LEV HARDWARE CO. SHERWIN-WILLIAMS PAINTS HARDWARE, PLUMBING MATERIALS AND ELECTRICAL SUPPLIES
18 Holden St. Tel. 1026 North Adams, Mass.

ZENITH RADIO FARM RADIO Long Distance
RADIO SERVICE

North Adams Leading Garage and Service Station
MOHAWK GARAGE
Tel. 80 and 81
1-11 Main Street NORTH ADAMS, MASS.
FORD SALES and SERVICE
Expert Body and Fender Repairing and Painting
Storage, Repairing, Washing, Greasing, Towing, Batteries
Tires, Accessories
HONEST WORK AT HONEST PRICES

Air Conditioning Furnace Oil Burners
Electric Refrigerators Gas and
Electric Washers Electric Ranges

ENSIGN & SMITH
JEDDO-HIGHLAND COAL
Cities Service Fuel and Range Oils
Phone 975
14 Center Street NORTH ADAMS, MASS.

SPOFFORD MOTORS, INC.
for Economical Transportation
CHEVROLET
Pleasure Cars and Trucks
Honest and Reliable Service
Super Service Station—Factory Trained Mechanics
Telephone 2037
50 River Street NORTH ADAMS, MASS.

Norge Authorized Dealers for

R. J. TASH & BROS. NORTH ADAMS
231 STATE ST. Tel. 1688

McCRAW & TATRO, Inc.
"Where Quality Reigns Supreme"
OUTFITTERS TO WOMEN
FURS, DRESS GOODS, SILKS, SUITS AND COATS, DRAPERIES
Ready-to-Wear Garments
56-58 MAIN ST. Tel. 900 NORTH ADAMS, MASS.

SEARS, ROEBUCK and CO.
RETAIL DEPARTMENT STORE
ALL STATE AND SUPER ALL STATE TIRES
NINE SPECIALTY SHOPS: (1) Men's Staple Furnishings and Shoes, (2) Sporting Goods, (3) Furniture and Rugs, (4) Electrical Appliances, Stoves and Housewares, (5) Radios, (6) Paints and Hardware, (7) Auto Accessories, (8) Plumbing and Heating, and (9) Farm Equipment and Supplies.
Tels. 2470—2471
45-47 MAIN STREET NORTH ADAMS, MASS.

J. H. WALDEN
66 MAIN STREET
SPORTING GOODS

COSTINE'S ELECTRICAL STORE FRIGIDAIRE TIMKEN OIL BURNERS
13 ASHLAND ST. Tel. 1260 NORTH ADAMS

THE LIBRARY OF CONGRESS 1800

Class _____

Book _____

Copyright No. _____

COPYRIGHT DEPOSIT

ON STORE

ys Reliable

Twenty-four Departments Ready to Serve You

Linens	Wash Goods	China
Bedding	Dress Goods	Underwear
Domestics	Toilet Goods	Hosiery
Patterns	Leather Goods	Laces
Draperies	Infants' Wear	Gloves
Curtains	Dresses	Neckwear
Corsets	Sweaters	Handkerchiefs
Coats	Furs	Sewing Machines
Silks	Jewelry	Art Goods
Linings	Books	Millinery

Radios - Housefurnishings - Glassware
Toys - Washing Machines
Combination Gas Range
Electric Refrigerators

Telephone 700
MAIL ORDERS SOLICITED
BOSTON STORE NORTH ADAMS, MASS.

NOEL'S LUNCH BAR

Open Day and Night
68 MAIN STREET

WE SERVE THE BEST

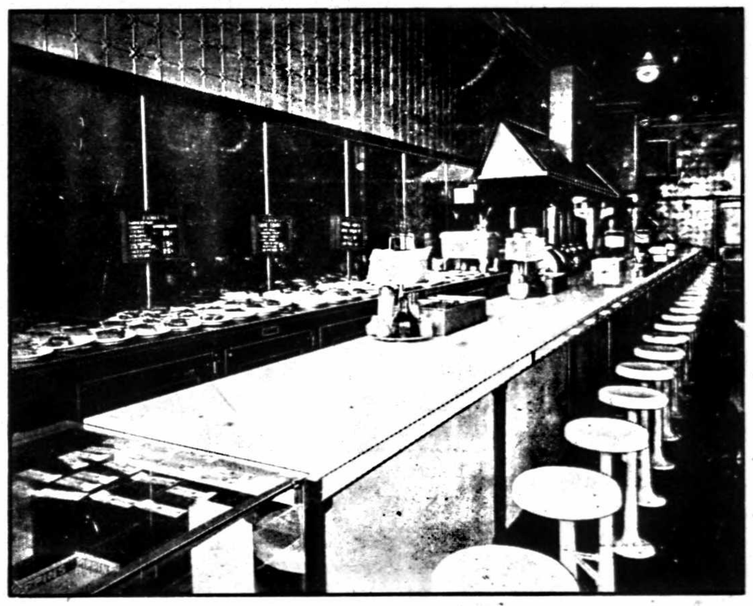

NOEL'S

Old English Dining Room

Second Floor Booth Service

Special Sunday Dinners 11 A. M. to 9 P. M.

CHOICE WINES and LIQUORS

Over 32 Years Continuous Service to the Public

"The White Place is the Right Place"

Tel. 62 W. A. GRAVES, Mgr.

INCORPORATED 1904

North Adams Trust Company

NORTH ADAMS, MASS.

"The Friendly Bank"

J. D. Hunter, Pres. W. P. McCraw, Vice-Pres.
George H. Higgins Vice-Pres. & Treas. C. W. Dibble Asst. Treas.
Arthur L. Shirley, Asst. Treas.

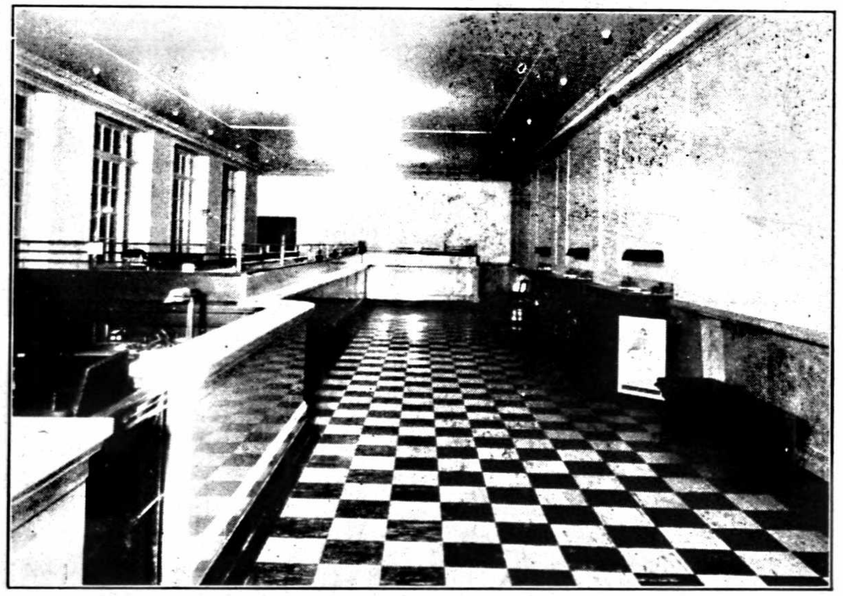

Safety Deposit Boxes for Nominal Yearly Rental
Interest Paid on Savings Accounts,
Check Accounts Solicited

Acts as Trustee, Receiver, Guardian, Administrator, Executor, or in any Fiduciary Capacity

DIRECTORS

Joseph Bennett, Frank A. Bond, George B. Flood, H. J. Hewat, George H. Higgins, James D. Hunter, John E. Magenis W. P. McCraw, James E. Wall, John H. Waterhouse

Member of Federal Deposit Insurance Corporation

A STRONG CONSERVATIVE INSTITUTION

North Adams Savings Bank

President, Carlton T. Phelps V-President, Ezra D. Whitaker
Treasurer, Richard N. Symonds

LOANS—SAVINGS—LIFE INSURANCE

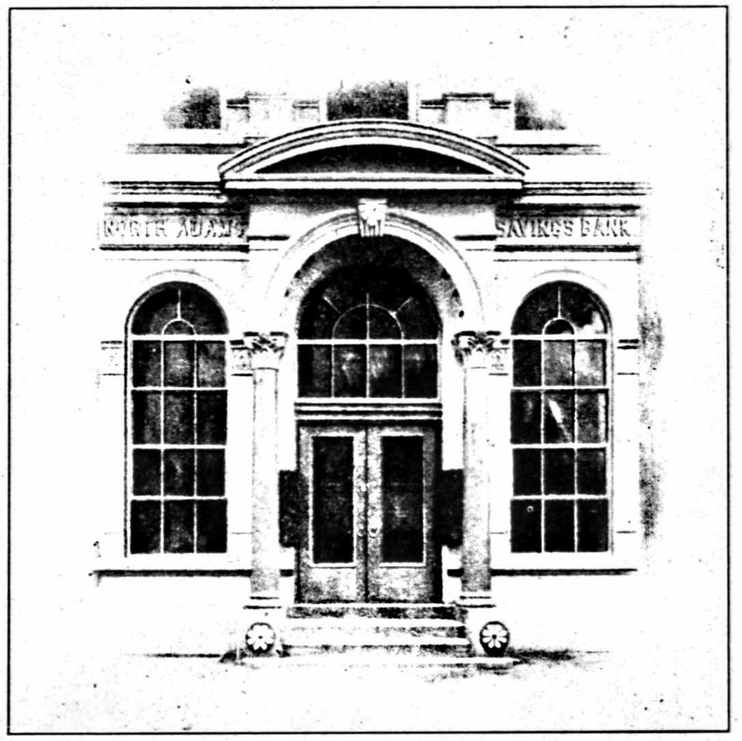

The Doorway of Success

Safety
Service
Satisfaction

86 MAIN STREET NORTH ADAMS, MASS.

HOOSAC SAVINGS BANK

95 MAIN STREET NORTH ADAMS, MASS.

INCORPORATED 1871

OFFICERS

President, Frank A. Bond

Vice-Presidents

P. J. Ashe Joseph Bennett G. B. Flood

Treasurer, B. A. Miller

Asst. Treasurer, A. L. Bonvouloir

Board of Investment

Frank A. Bond

W. F. Barrington G. A. Hastings
G. B. Flood H. B. Payne

TRUSTEES

Term Expiring 1936

Joseph Bennett, Mgr. W. P. W.
J. B. Boland, Attorney
A. L. Bonvouloir, Asst. Treas.
R. L. Brown, Pres. Berkshire Coal & Grain Co.
Jesse Hadfield, Merchant
James Martin, Merchant
J. E. Wall, Treas. Wall-Streeter Shoe Co.

Term Expiring 1937

W. F. Barrington, Attorney
G. A. Hastings, Real Estate
H. J. Hewat, Pres. Strong, Hewat & Co.
J. D. Hunter, Pres. Jas. Hunter Mach. Co.
E. A. McMillin, Pres. E. A. McMillin Co.
B. A. Miller, Treasurer
H. B. Payne, Treas Payne-Cummings Hdw. Co.

Term Expiring 1938

P. J. Ashe, Attorney
A. H. Barber, Pres. Barber Leather Co.
Frank A. Bond, Real Estate
J. F. Burns, Insurance
G. B. Flood, Treas., Sprague Specialties Co.
A. L. Grindy, Treas. A. P. W.
L. Louis SanSoucie, Undertaker

Auditors

J. B. Boland R. L. Brown J. E. Wall

Clerk of Corporation, L. Louis SanSoucie

Deposits received from $1 to $4,000 on Individual Accounts, and Joint Accounts are received up to $8,000 and begin to earn interest the first business day of each month.

DIVIDENDS PAYABLE
June 1 December 1

MULLEN BROTHERS

Established Over 50 Years

Fireproof
STORAGE
With Automatic Sprinkler System

Local and Long Distance
MOVING
Across the Hall or Across the Continent

We Specialize in Furniture, Piano and Safe Moving

—Announcing—

THE LOOP LINE

DAILY TRANSPORTATION BETWEEN

North Adams Petersburg
Williamstown North Bennington
North Pownal Bennington
Hoosick Falls

Attractive Rates A Dependable Service

Forwarders to all parts of the United States and Canada

37 State Street Tel. NORTH ADAMS, MASS. 890

H. A. MANNING COMPANY

PUBLISHERS OF

CITY COUNTY INDUSTRIAL

Maps and Directories

Statisticians--Mailing and Trade List Specialists

City Census Enumeration

House Numbering Contractors

SEVENTY-FIVE CITY DIRECTORY PUBLICATIONS IN THE EIGHT NORTHEASTERN STATES OF MASSACHUSETTS, CONNECTICUT, VERMONT, NEW HAMPSHIRE, NEW YORK, PENNSYLVANIA, NEW JERSEY AND MAINE.

These Publications contain the Advertisements of over 17,000 Merchants, Professional Men and Manufacturers.

The Estimated Circulation of these Publications through Annual Usage is over 250,000,000.

New England Office, 33 Lyman Street, Springfield, Mass.

New York Office, 277 State Street, Schenectady, N. Y.

Industrial Publications Office, 98 Park Place, New York, N. Y.

Maine Office, 537 Congress Street, Portland, Maine

MAYFLOWER WAREHOUSES

MEMBER MAYFLOWER WAREHOUSEMEN'S ASSOCIATION

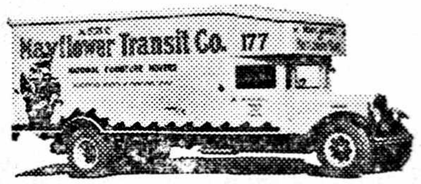

A NATION WIDE ORGANIZATION OF FURNITURE WAREHOUSES SELLING MAYFLOWER VAN SERVICE

EXCLUSIVE LOCAL MEMBER

THE M & M MOVING & STORAGE COMPANY

Local and National Industrial Hauling

MOVING — STORAGE — PACKING — SHIPPING

ACTION

We are equipped to get on the job the minute we hear from you, no matter how large, how small that it may be, our reputation as truck men is your guarantee that any job we undertake will be done satisfactorily. Consult us and let us prove that we can please you.

NORTHERN BERKSHIRE LEADING MOVERS

AGENTS FOR

AERO Mayflower

NATIONAL FURNITURE MOVERS

AMERICA'S GREATEST LONG DISTANCE MOTOR MOVING SYSTEM

Phones 2568-W and R

48 State Street NORTH ADAMS, MASS.

FOR THE INDUSTRIALIST—
FOR THE MERCHANT—
FOR THE HOME OWNER—

Nothing is so indispensable as
GAS AND ELECTRIC SERVICE

Convenience
Economy
Speed
Controlability
Safety
Cleanliness

Whatever the task may be

Northern Berkshire Gas Company

MANNING'S

NORTH ADAMS

AND

CLARKSBURG

(MASSACHUSETTS)

DIRECTORY

FOR YEAR BEGINNING

FEBRUARY, 1936

Containing a General Directory of the Citizens, Classified Business Directory, Street Directory and House Guide, a Record of City, County, State and United States Governments, Societies, Churches, Map, Etc.

The Residents of Briggsville and Red Mills included in Clarksburg in Back Part of Book

VOLUME XLIV

Price $9.00

COMPILED AND PUBLISHED BY
H. A. MANNING COMPANY
33 LYMAN STREET SPRINGFIELD, MASS.

COPYRIGHT 1936, BY H. A. MANNING COMPANY

2d set

F74
.N8A18
1936
2d set
Directories

INDEX TO CONTENTS

Abbreviations 65
Advantages 17
Advertising Indexes 15
Alphabetical Directory..... 65
American Legion..... 67
Area..... 17
Briggsville Alphabetical Directory (See Clarksburg)..... 317
Buildings..... 287
Business Directory (See Classified Business Directory)..... 289
Cemeteries..... 90
Churches..... 92
City Directory Library..... 93
City Officers..... 168
Clarksburg Alphabetical Directory..... 317
Clarksburg Streets..... 326
Classified Business Directory... 289
County Government..... 75
Courts..... 98
Directory Library..... 107
Educational..... 17
Financial 18
Fire Department..... 168
Hospitals..... 303
Independent Order of Odd Fellows..... 133
Industrial..... 17
Knights of Columbus..... 139
Labor Organizations..... 141
Libraries..... 148
Location..... 17
Manufacturers' Pay Days..... 53
Map.....inside back cover
Masonic..... 155
Massachusetts State Government 155
Mercantile..... 17
N E O P..... 167
North Adams Alphabetical Directory..... 65
North Adams Descriptive..... 17
Numerical Street Directory..... 217
Occupational Employment..... 53
Parks, Reservations, etc..... 287
Police Department..... 178
Post Offices..... 179
Red Mills Alphabetical Directory (See Clarksburg)..... 317
Schools..... 191
Statistics..... 17
Street Directory..... 217
Transportation..... 18
United States Government..... 206
Veteran Military Organizations 208
Wards..... 286

RECAPITULATION

Names checked in from last book	12,749
Names taken out	1,045
Changes in address, etc	2,341
New names added	1,547
Total number of changes	4,933

Section 28, Copyright Law
In force on and after July 1, 1909

That any person who wilfully and for profit shall infringe any copyright secured by this Act, or who shall knowingly and wilfully aid or abet such infringement, shall be deemed guilty of a misdemeanor, and upon conviction thereof shall be punished by imprisonment for not exceeding one year, or by a fine of not less than one hundred dollars nor more than one thousand dollars, or both, in the discretion of the court.

DEC 28 1936 ©CIA 102073

CURR. 24 Aug 37

KYANIZE PAINTS AND VARNISH **BURLINGAME & DARBYS CO.** TELEPHONE 41 64 MAIN STREET

ADVERTISERS

Allen-Wales Corp (Springfield) 21
Amoco Super Service Station 24
Anes S & Co 43
Apothecary Hall Inc back cover
Arnold Print Works 54
Association of North American Directory Publishers 45
Atlantic Service Station 22
Austin-Empire Engravers (Inc), (Albany, N Y) 62
Automobile Page 22
Beaman's Dairy 72
Benevolent Protective Order Elks 30
Berkshire Apartments 47
Berkshire Auto Co (Pittsfield) 25
Berkshire Automotive Supply 26
Berkshire Beauty Shoppe 21
Berkshire Furniture Co 44
Berkshire Garage 24
Berkshire Mill Supply Co (Pittsfield) 57
Berkshire Morris Plan Co 39
Berkshire Mutual Fire Ins Co (Pittsfield) 4
Berkshire School of Hair and Beauty Culture 21
Besse System Store 76
Bianco Harvey H 59
Bond Frank A 28 and 29
Bonvouloir Adrien 49
Boston Store 2
Braytonville Garage 26
Brewer Bros Inc 25
Brown Martin M Dr 59
Burlingame & Darbys Co top margins
Byam Printing Co 87
Caden Agency The 49
Church Page 31
City Auto Radiator Co 24
Clark H W Co 41
Cook's Service Station 25
Costine's Electrical Store front cover
Coyle Letter Service (Pittsfield) 63
Curran C J Memorial Clinic 59
Curran W L 101
Cutting C H & Co insert opp name
Daly's Restaurant 48
Dibble S B Lumber Co top margins
DiLego Frank top margins
DiLego's Diner 64
Directory Library 10
Duda's Cleaners & Dyers 52
Durnin Bros top margins
Egan John J 51
Elks Club 30
Ensign & Smith front cover
Excelsior Printing Co 63
Farrar Studio 63
Feder Furniture Co 44
Fiege Herbert R Dr 59
First Baptist Church 32
Flynn & Roach 116
Ford & Malcolm 50
Foster Dairy Farms 117
French Edwin A 50
Frink Charles L 40
Gallup Harvey A insert opp name
Gallup Harvey A Agency insert opp name
Gavett O W 23
Geddes & Crippen 51
George's Tire Shop 23
Goodbody & Co (Pittsfield) 40
Hampshire Mutual Fire Ins Co (Pittsfield) 4
Haskins Clifford C 49
Haun & Sutton 36
Heffernan Brush Co 56
Hoosac Savings Bank 8
Hotel Richmond Cafeteria 46

OLO PAINTS M. SCHMIDT & SONS
42 ASHLAND ST. TEL. 1825

Hotels Richmond-Wellington 47
Industrial North Adams 53
James Service Station back cover
Kahl J F Co (Pittsfield) top edge
Kimbell Bldg 28 and 29
Kronick, Levine & Sala 50
LaBrie H A & Co back cover
Less William H Co 42
Less William H Co (Inc) 42
Lev Hardware Co front cover
Linehan & Craven back cover
Lloyd's Bakery 149
Lopardo's Michael Package Store 42
M & M Moving & Storage Co 11
MacAdoo W A 151
Manning H A Co 10
Manufacturers Descriptive 53
Martin's Shoe Store 154
Mausert Ice Cream Co 42
McCraw & Tatro Inc front cover
Metropolitan Life Ins Co 51
Minute-Man Printing Co 63
Model Laundering Co 52
Modern Dairy back cover
Mohawk Engraving Co (Greenfield) 61
Mohawk Garage front cover
Mohawk Restaurant 48
Morrier H 35
Mullen Bros 9
Nassif George J & Son back cover
New England Mutual Life Ins Co insert opp Gallup
New Kimbell Bldg 28 and 29
New Richmond Bar & Grill 46
Nichols W J Coal Co 43
Noel Inc top margins
Noel's Lunch Bar 3
Noel's Old English Dining Room 3
North Adams Gas Light Co see Northern Berkshire Gas Co 12
North Adams Hospital 58
North Adams National Bank 5
North Adams Public Library 37
North Adams Realty Trust 50
North Adams Savings Bank 7
North Adams Transcript 60
North Adams Trust Co 6
North Adams Window Cleaning Co 32
North Adams Y M C A 38
Northern Berkshire Credit Bureau back bone
Northern Berkshire Gas Co 12
Notre Dame of the Sacred Heart Church 33
Oleson John M 36
Oliver F B & Co top margins
Orchid Beauty Salon 21
Orr Herbert A Co 23
Parker Motor Sales 26
Payne-Cummings Hardware Co 44
Pete's Tire Shop 27
Petri's Cleaning, Dyeing & Furriers top margins
Pierpon Harry J 50
Pittsfield Milk Exchange (Pittsfield) 43
Provencher's Jewelry Store 51
Public Library 37
Quinn's Wall Paper and Paint Store bottom edge
Reno Coal Co back cover
Richmond Hotel The 47
Richmond Hotel Cafeteria 46
Salsburg's 27
Salvation Army 34
Schmidt M & Sons top margins
Scott Winfield B 36
Scovell, Wellington & Co (Springfield) 40
Sears, Roebuck & Co front cover
Shapiro Motors top margins
Siciliano's Climax Bootery 35
Simmons Louis A 196
Smith-Donovan Inc back cover
Spofford Motors Inc front cover
Sprague Specialties Co 57
State Food Market 41
Strong, Hewat & Co 55
Tash R J & Bros front cover
Texaco Super Service Station 27
Tifft Bros (Pittsfield) 39
Venetian Dairy Inc 208
Walden J H front cover
Wall-Streeter Shoe Co 56
Wellington Hotel The 47
West Gate Fuel Co 43
West Side Structural Co (Watervliet, N Y) insert opp name
Wood Ashley A 36
Yarter Coal Co top margins
Y M C A 38

NORTH ADAMS

LOCATION—North Adams, known as the Tunnel City, using as a slogan "We Hold the Western Gateway," has adopted as part of its city seal, "We hold the Western Gateway." Lying in the extreme northwestern corner of the state, only five miles from Vermont State line and ten miles from New York State line, it has many of the characteristics of these two great sister states. North Adams is also known as the "Home of the Mohawk Trail." It is the principal city of Northern Berkshire County and dominates it commercially, financially and industrially. It is 37 miles to Greenfield, 142 to Boston, 48 to Troy, 21 to Pittsfield, 176 to New York, 55 to Albany, 65 to Schenectady, 78 to Rutland, 141 to Burlington.

TOPOGRAPHY—North Adams is in the midst of a land of great scenic beauty. Towering to the southwest and only nine miles to the summit is Mt. Greylock, over 3,500 feet, the highest in the state; there is a good road to the summit. To the east is the Hoosac range of mountains which is the local name for this part of the mountain chain extending from the St. Lawrence Valley to Long Island Sound. Farther north there are the Green Mountains, to the south they are called the Berkshire Mountains. This great range presents such an unbroken front that for 80 miles there is no pass through which railroads can find a passing and hence the necessity of boring a tunnel four and three-quarters miles, and giving North Adams a near water level route to the eastern seaboard. Altitude of city 700 feet above sea level. Area of city sixteen square miles. The business section and a portion of the resident section is situated on the floor of the valley, but much of the growth has spread onto the hills so that it can be called a city of hills. The Hoosick river flows through the city and forms a valley to the south and the west where is available land for future growth—level land in these directions for double the present population. Altitude 700 feet above sea level.

INDUSTRIAL—North Adams is essentially an industrial city, and manufactures a greater variety of products than any other city in this part of the state. There are 37 distinct products made here which fact does much to stabilize business conditions. Annual value of products exceeds $17,000,000. There are thirty principal industries, employing 5,000 and paying wages of over $6,000,000 annually. North Adams is prominent in the manufacture of print cloth with two large plants producing crepes, shirts, flannels, satines, bleaching, napping, mercerizing, dyeing, printing and finishing of cotton, silk, worsted and woolen. Worsteds for men's suitings, also general wool fabrics with three large concerns making these products. Cotton cloth and cotton and silk mixtures are produced in large quantities by two mills. Three factories making shoes. Other products are textile machinery, bakery products, leather tanning, box boards, cloth boards, mill brushes, yarns, boxes, baby carriage straps, roll covering, crackers, curtains, printing, rugs, tire fabrics, cigars, garnetting, paper and wood products, snow shoes, snow plows, corduroy velvet, clothing, foundry products, granite working, packing cases, lumber, etc. The plants are scattered over a wide area of the city and more than three miles of territory are covered from east to west.

EDUCATIONAL—There are eleven public schools in the city, with over 4,000 pupils; the value of the school property is more than $2,000,000. There are two parochial schools. The North Adams Teachers College has an extensive equipment beautifully located at the southern end of the city. The North Adams Public Library was established in 1883 and has extensive equipment centrally located with 38,500 volumes. The Free Directory Library contains directories of more than 200 cities and towns in northeastern United States and is maintained by the publishers of this directory.

MERCANTILE—North Adams is the commercial center of this section of the state as well as southern Vermont and that portion of New York state lying adjacent. It is a retail and

wholesale center; the retail trading population is more than 70,000, and wholesale in excess of 100,000. There is more than three miles of store frontage in the business section located on Main, Eagle, Union, Center, Ashland, State, Summer, Bank and Marshall Streets. The principal wholesalers cover drugs, meats, clothing, groceries, hardware.

POPULATION—In 1935 there was a population of 23,000, based on statistics from state census 1935, a growth of 800 in past 5 years. Contiguous to and forming a part of the greater community is Adams to the south and Williamstown to the west; the total population of the city and these large bordering towns is over 43,000.

PARKS AND POINTS OF INTEREST—One of the delights of residence in North Adams is the opportunities for the outdoor life. The natural topography of the land makes mountain climbing a natural pastime. The ascent to Mt. Greylock is a feat of endurance with its nine miles from heart of the city to the summit. Of course the automobile can make the ascent in a few minutes, while it requires hours to walk it. The view from the lofty summit and the tower that tops it is beyond description. The North Adams Country Club is two miles north of the city and occupies a beauty spot. Other points of interest are Hoosac Tunnel which is 4¾ miles in length and cost $20,241,842 to construct, 195 lives lost in building, completed in 1875. Natural bridge and Cascade located at extreme north of city is a ravine 300 feet long and 60 feet wide spanned by a bridge of rock; Mohawk Trail is one of the finest scenic highways of modern constructon to be found in the United States, follows the old Indian Trail over the mountain to the Connecticut Valley; Sand Springs is located about 6 miles northwest of city. has 4,000 gallons flow, temperature 76 degree, throughout the year; Windsor Lake is located at an elevation of about 200 feet above the business section of the city, 1½ miles distant, and is a beautiful sheet of water, popular for boating and bathing. Kemp Park is located at the end of Park Avenue and occupies 8.2 acres; Colgrove Park is on North Church Street and occupies 1 acre; Hoosac Valley Park is private and occupies 19.6 acres on South State Street; North Adams Baseball Park is located on South State Street; Hoosac Valley Agricultural Park is private and occupies 32.3 acres on West Main Street at Fairground Avenue; Berkshire Park is an outing park located about ten miles outside of city on highway, steam and bus lines to the south.

FINANCIAL—North Adams has one national, one trust company, two savings and one loan bank with deposits of over $15,000,000. Four of the banks occupy their own buildings, and all of the banks are quartered in commodious banking rooms, and are progressive in management. The city assessed valuation is over $22,857,090.00. The tax rate is $35.50 per thousand.

TRANSPORTATION—North Adams has two railroad systems. The Boston & Maine with its through trunk line from the Atlantic seaboard to the west. The Boston & Albany has a terminus of its Berkshire division here with direct fast express trains to New York City and by connection to Boston, as well as the far west. Bus service to most of Berkshire County and southern Vermont. The highways radiate from North Adams in all directions and carry thousand of tourists annually.

MISCELLANEOUS—North Adams' fire department has 74 men and 3 stations; a police department with 25 patrolmen and 1 station. There are 8 hotels with capacity of 850 rooms, inns and private lodging places contribute a transient capacity of 300 more rooms, making a total of 1,150 rooms available for conventions, etc. There are 2 theatres, with a seating capacity of 3,200. One hospital with 70 beds. There are 19 churches, and 50 clubs and fraternal organizations.

THE ORCHID BEAUTY SALON
LOTTIE H. HARRIMAN
31 Bank Street, NORTH ADAMS, MASS. Tel. 2409
"Exclusive but Inexpensive"
APPOINTMENTS BY PHONE

YOUR BEAUTY AND APPEARANCE DEMAND THE BEST PROFESSIONAL SERVICE

We Specialize in
EUGENE-FREDERICS-
ZOTOS-ORCHID SPECIAL
Permanent Waving
Hair Tinting—Facials
Manicuring—Eyebrow Arching
Marcel Waving—Finger Waving
CONTOURE FACIALS
and
Full Line of Contoure Cosmetics

BERKSHIRE BEAUTY SHOPPE, 35 Bank Street, Tel. 893
COMPLETE SERVICE AT POPULAR PRICES
BERKSHIRE SCHOOL OF HAIR AND BEAUTY CULTURE
Founded by LOTTIE H. HARRIMAN, 35 Bank Street
Complete Training in all Branches. Day and Evening Classes.

ALLEN WALES
Hand and Electric
ADDING, SUBTRACTING AND STATEMENT MACHINES
PORTABLE DESK AND HEAVY DUTY MODELS
Here are the outstanding adding machine values of the day—in design, sturdiness of construction, speed, smoothness of operation and in the possession of new exclusive and time-saving features. There are styles, sizes and prices to meet every business requirement—each model being a distinguished leader of its class.
For a demonstration write or phone 2-1642

Triple visibility with dials above keyboard. Right hand operation. Wide or narrow, movable carriage. Hand or electric. Capacities from one to one hundred million.

GEORGE H. F. GOODROW, Agt. 505 BESSE BUILDING Springfield, Mass.

wholesale center; the retail trading population is more than 70,000, and wholesale in excess of 100,000. There is more than three miles of store frontage in the business section located on Main, Eagle, Union, Center, Ashland, State, Summer, Bank and Marshall Streets. The principal wholesalers cover drugs, meats, clothing, groceries, hardware.

POPULATION—In 1935 there was a population of 23,000, based on statistics from state census 1935, a growth of 800 in past 5 years. Contiguous to and forming a part of the greater community is Adams to the south and Williamstown to the west; the total population of the city and these large bordering towns is over 43,000.

PARKS AND POINTS OF INTEREST—One of the delights of residence in North Adams is the opportunities for the outdoor life. The natural topography of the land makes mountain climbing a natural pastime. The ascent to Mt. Greylock is a feat of endurance with its nine miles from heart of the city to the summit. Of course the automobile can make the ascent in a few minutes, while it requires hours to walk it. The view from the lofty summit and the tower that tops it is beyond description. The North Adams Country Club is two miles north of the city and occupies a beauty spot. Other points of interest are Hoosac Tunnel which is 4¾ miles in length and cost $20,241,842 to construct, 195 lives lost in building, completed in 1875. Natural bridge and Cascade located at extreme north of city is a ravine 300 feet long and 60 feet wide spanned by a bridge of rock; Mohawk Trail is one of the finest scenic highways of modern constructon to be found in the United States, follows the old Indian Trail over the mountain to the Connecticut Valley; Sand Springs is located about 6 miles northwest of city. has 4,000 gallons flow, temperature 76 degree, throughout the year; Windsor Lake is located at an elevation of about 200 feet above the business section of the city, 1½ miles distant, and is a beautiful sheet of water, popular for boating and bathing. Kemp Park is located at the end of Park Avenue and occupies 8.2 acres; Colgrove Park is on North Church Street and occupies 1 acre; Hoosac Valley Park is private and occupies 19.6 acres on South State Street; North Adams Baseball Park is located on South State Street; Hoosac Valley Agricultural Park is private and occupies 32.3 acres on West Main Street at Fairground Avenue; Berkshire Park is an outing park located about ten miles outside of city on highway, steam and bus lines to the south.

FINANCIAL—North Adams has one national, one trust company, two savings and one loan bank with deposits of over $15,000,000. Four of the banks occupy their own buildings, and all of the banks are quartered in commodious banking rooms, and are progressive in management. The city assessed valuation is over $22,857,090.00. The tax rate is $35.50 per thousand.

TRANSPORTATION—North Adams has two railroad systems. The Boston & Maine with its through trunk line from the Atlantic seaboard to the west. The Boston & Albany has a terminus of its Berkshire division here with direct fast express trains to New York City and by connection to Boston, as well as the far west. Bus service to most of Berkshire County and southern Vermont. The highways radiate from North Adams in all directions and carry thousand of tourists annually.

MISCELLANEOUS—North Adams' fire department has 74 men and 3 stations; a police department with 25 patrolmen and 1 station. There are 8 hotels with capacity of 850 rooms, inns and private lodging places contribute a transient capacity of 300 more rooms, making a total of 1,150 rooms available for conventions, etc. There are 2 theatres, with a seating capacity of 3,200. One hospital with 70 beds. There are 19 churches, and 50 clubs and fraternal organizations.

THE ORCHID BEAUTY SALON
LOTTIE H. HARRIMAN
31 Bank Street, NORTH ADAMS, MASS. Tel. 2409
"Exclusive but Inexpensive"
APPOINTMENTS BY PHONE

YOUR BEAUTY AND APPEARANCE DEMAND THE BEST PROFESSIONAL SERVICE

We Specialize in
EUGENE-FREDERICS-
ZOTOS-ORCHID SPECIAL
Permanent Waving
Hair Tinting—Facials
Manicuring—Eyebrow Arching
Marcel Waving—Finger Waving
CONTOURE FACIALS
and
Full Line of Contoure Cosmetics

BERKSHIRE BEAUTY SHOPPE, 35 Bank Street, Tel. 893
COMPLETE SERVICE AT POPULAR PRICES

BERKSHIRE SCHOOL OF HAIR AND BEAUTY CULTURE
Founded by LOTTIE H. HARRIMAN, 35 Bank Street
Complete Training in all Branches. Day and Evening Classes.

ALLEN WALES
Hand and Electric
ADDING, SUBTRACTING AND STATEMENT MACHINES
PORTABLE DESK AND HEAVY DUTY MODELS

Here are the outstanding adding machine values of the day—in design, sturdiness of construction, speed, smoothness of operation and in the possession of new exclusive and time-saving features. There are styles, sizes and prices to meet every business requirement—each model being a distinguished leader of its class.

For a demonstration write or phone 2-1642

Triple visibility with dials above keyboard. Right hand operation. Wide or narrow, movable carriage. Hand or electric. Capacities from one to one hundred million.

GEORGE H. F. GOODROW, Agt. 505 BESSE BUILDING Springfield, Mass.

AUTOMOBILES AND AGENCIES

NAME OF CAR	DEALER	ADDRESS	TEL.	PAGE
Cadillac	Berkshire Auto Co.	109 South, Pittsfield	5641	25
Chevrolet	Spofford Motors Inc.	50 River	2037	front cover
DeSoto	Brewer Bros. Inc.	277 Ashland	1410-W	25
Dodge	Shapiro Motors	35 Union	269	top margins
Ford	Mohawk Garage	1-11 Main	80 and 460	front cover
LaFayette	Parker Motor Sales	72-78 River	2658	26
LaSalle	Berkshire Auto Co.	109 South, Pittsfield	5641	25
Nash	Parker Motor Sales	72-78 River	2658	26
Oldsmobile	Spofford Motors Inc.	50 River	2037	front cover
Packard	Parker Motor Sales	72-78 River	2658	26
Plymouth	Brewer Bros. Inc.	277 Ashland	1410-W	25
Plymouth	Shapiro Motors	35 Union	269	top margins
Pontiac	Herbert A. Orr Co.	400 State	82-J	23
Reo	Brewer Bros. Inc.	277 Ashland	1410-W	25
Studebaker	O. W. Gavett	195-197 Ashland	733-W	23

AUTOMOBILE TRUCKS

Chevrolet	Spofford Motors Inc.	50 River	2037	front cover
Diamond T	Parker Motor Sales	72 River	2658	26
Dodge	Shapiro Motors	35 Union	269	top margins
Ford	Mohawk Garage	1-11 Main	80 and 460	front cover
Reo	Brewer Bros. Inc.	277 Ashland	1410-W	25
Studebaker	O. W. Gavett	195-197 Ashland	733-W	23

BATTERIES AND BATTERY SERVICE

Armstrong	Pete's Tire Shop	80 River	1751-J	27
Atlas	Mohawk Garage	1-11 Main	80 and 460	front cover
Cross Country	Sears Roebuck & Co.	45-47 Main	2470	front cover
Delco	Braytonville Garage	10 State Rd.	2425	26
Delco	Noel Inc.	106 Eagle	320	top margins
Delco	Spofford Motors Inc.	50 River	2037	front cover
Exide	George's Tire Shop	151 Ashland	1404-W	23
Ford	Mohawk Garage	1-11 Main	80 and 460	front cover
Globe	Cook's Service Station	326 State Rd.	434-M	25
Goodrich	Berkshire Garage	116 Ashland	1240	24
Gould	James Service Station	32 River	439	back cover
Willard	O. W. Gavett	195 Ashland	733-W	23

YOUR CAR IS TREATED BEST AT
ATLANTIC SERVICE STATION
W. B. CAHILL, Prop.
LEE TIRES — ACCESSORIES
Atlantic Products—Crankcase Service—Certified Lubrication
Clean Modern Rest Rooms
Telephone 436
Free Road Maps
104-106 ASHLAND ST. NORTH ADAMS, MASS.

HERBERT A. ORR CO.
Pontiac Motor Cars
Sales and Service
Goodrich Tires Accessories
Motor Truck Service
Cinders Delivered Anywhere
Phone 82-J
400 STATE STREET NORTH ADAMS, MASS.

"We Aim to Please"
GEORGE'S TIRE SHOP, INC.
GOODYEAR TIRES AND TUBES
EXIDE BATTERIES
GASOLINE AND OILS
CAR GREASING A SPECIALTY
FREE AIR
Telephone 1404-W
147-151 Ashland Street NORTH ADAMS, MASS.

O. W. GAVETT
Studebaker Cars Pleasure and Trucks
SALES AND SERVICE
FIRESTONE TIRES, HEADQUARTERS FOR KENDALL OILS AND GREASES
The Place Where You Are Guaranteed a Square Deal on All Transactions
SALES AND SERVICE STATION Phone 733-W
195-197 ASHLAND ST. NORTH ADAMS, MASS.

BERKSHIRE GARAGE

ALFRED BEAUDOIN, Prop.

COMPLETE AUTOMOTIVE SERVICE

Goodrich Tires and Accessories

Gas and Oil Brake Work

COMPLETE LUBRICATION SERVICE

Washing—Polishing—Official Testing

Telephone 1240

24 Hour Service

116 Ashland Street NORTH ADAMS, MASS.

AMOCO SUPER SERVICE STATION

McCONNELL BROS., Mgrs.

GAS—OIL—TIRES—TUBES AND ACCESSORIES

LUBRICATION SERVICE

Telephone 587

232 Ashland St. NORTH ADAMS, MASS.

CITY AUTO RADIATOR CO.

Complete Auto Painting -- Duco Service

Repairers of

Damaged Bodies, Fenders, Straightening and Refinishing, Welding, Tops Recovered, Radiators Repaired, Recored, Cleaned

James Garofano Sam Biondo

Phone 1765

30 River Street NORTH ADAMS, MASS.

BERKSHIRE AUTO CO.

OFFICIAL WENDELL GARAGE

SALES AND SERVICE

CADILLAC-LASALLE MOTOR CARS

Automobile Storage Capacity, 450 Cars

SUPPLIES AND ACCESSORIES

Phone 5641

109 SOUTH ST. PITTSFIELD, MASS.

BREWER BROS., INC.

DeSOTO—REO—PLYMOUTH

SALES AND SERVICE

Pleasure Cars and Trucks

277 Ashland Street Tel. 1410-W NORTH ADAMS, MASS.

Pittsfield, Mass., and Burlington, Vt.

Garage, Canaan, Conn.

COOK'S SERVICE STATION

PETER KOCH, Prop.

Goodyear Tires, Gas and Oils, Crankcase Service, Globe Batteries, High Pressure Greasing—We Fix Flats

Phone 434-M

326 State Rd. GREYLOCK, MASS.

BERKSHIRE AUTOMOTIVE SUPPLY

JACK PADDOCK, Prop.
Telephone 1170

LESTER FORMHALS, Radio Technician

Motorola Auto Radio
Stromberg Carlson Radio

Distributors

U. S. ROYAL TIRES and TUBES

Genuine Delco Remy and Auto-Lite Parts
Arvin and Tropic Air Car Heaters
Radio Tubes and Supplies

Sales and Service

82-84 River St. NORTH ADAMS, MASS.

For Quick Service Stop at

BRAYTONVILLE GARAGE

ANTHONY C. CERMENARO, Prop.

GAS and OIL

Tires, Batteries and Accessories

Official Light and Brake Station
Phone 2425

10 State Rd. NORTH ADAMS, MASS.

Parker Motor Sales

PACKARD-NASH-LaFAYETTE

Sales and Service

Telephone 2658
Official Testing Station for Brakes and Lights
WASHING—STORAGE—GREASING

72 River Street NORTH ADAMS, MASS.

EARL H. DAVENPORT GEO. A. GUETTLER

SALSBURG'S

AUTO RADIATOR SPECIALISTS

WE RECORE RADIATORS FOR ALL CARS

AUTHORIZED UNITED MOTORS SERVICE
HARRISON RADIATORS

NEW RADIATORS CARRIED IN STOCK

AUTO BODY and FENDER REPAIRING

WRECKS OUR SPECIALTY
AUTOMOBILE SPRING AND AXLE REPAIRING
Automobile and Furniture Upholstering, Antiques Restored
New Auto Tops and Shatter-Proof Glass Installed
First-Class Auto Paint Shop
Awnings Made to Order
Tel. 886

51 West Main St. NORTH ADAMS, MASS.

PETE'S TIRE SHOP

P. N. TIETGENS, Prop.

GAS, OIL, TIRES and BATTERIES

Complete Lubrication

Phone 1751-J

80 River Street NORTH ADAMS, MASS.

TEXACO SUPER SERVICE STATION

ARSENE MONETTE

Quincy cor. Ashland Sts. NORTH ADAMS, MASS.

Telephone 41467

We Lubricate Your Car by the Original Factory Method

Texaco Products - Firestone Tires

NEW KIMBELL BUILDING

85 MAIN STREET

NORTH ADAMS, MASS.

FRANK A. BOND

Room 602 Telephone 50

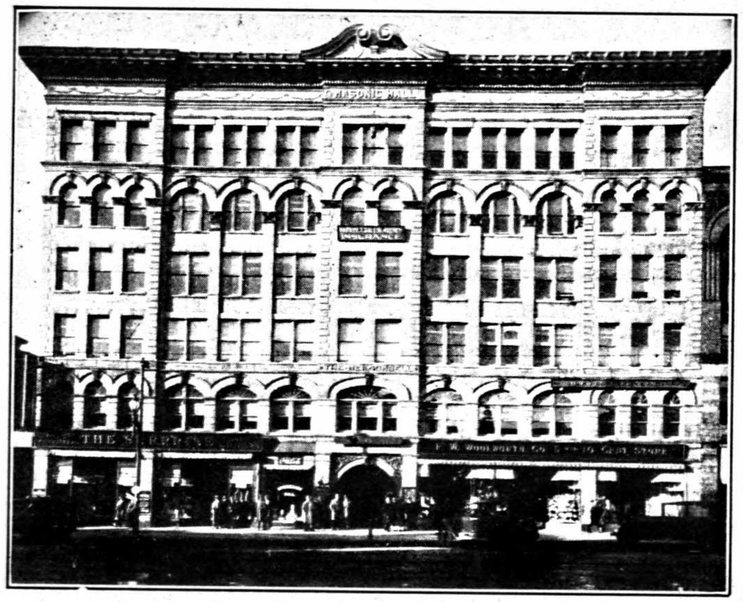

In the Center of the Business District

Particularly Desirable for Professional and Mercantile Purposes

New Kimbell Building Directory

STORES

Apothecary Hall — Drugs
W. T. Grant Co.
F. W. Woolworth & Co. — 5 and 10c Store

ARCHITECTS

E. T. Barlow — 403

CHIROPODISTS

R. O. Ackerly — 208
Irving L. Rosenthal — 500

DENTISTS

H. J. Philie — 310
David Krizack — 610
E. R. Sullivan — 314

DENTAL LABORATORY

North Adams Dental Lab. — 507

HAIR DRESSING

Mrs. Alice R. Bradley — 204
Betty Langer — 432

INSURANCE

Berkshire Life Ins. Co. — 200
Adrien Bonvouloir — 304
Boston Mutual Life — 415
H. A. Gallup Ins. Agency — 516
John Hancock Ins. Co. — 506
Catherine Phelps Lynch — 407
Metropolitan Life Ins. Co. — 408
Normille & Co. — 309
Thos. F. Roche — 409

LAWYERS

Valmore Cote — 412
H. P. Drysdale — 418
Harry A. Glovsky — 426

MILLINERS

Miss M. E. Hatton — 320

MISCELLANEOUS

Berkshire Club — 2nd Floor
Chamber of Commerce — 604
Moran Dancing School — 603
New England Tel. & Tel. Co. (Wire Chief) — 307
State Health Dept., D. H. O. — 400
Taconic Trail Tourist Shop Office — 601
Whitcomb Summit Co. Office — 601

OPTICIANS

G. W. Bradley — 509
D. R. Provencher — 214

PHYSICIANS

J. W. Bunce — 530
R. J. Carpenter — 508
H. R. Fiege — 330
F. J. O'Hara — 514
J. Austin Pierce — 534
Arthur O. Rosenthal — 202
C. P. Rosston — 428
Maurice Spitzer — 324
E. M. Vrooman — 524

REAL ESTATE

Frank A. Bond — 602
Adrien Bonvouloir — 304
H. A. Gallup — 516
Thos. H. Roche — 409

TAILORS

Thos. Monteath — 311
Wein's Woman's Tailoring Shop — 315

North Adams Lodge

Benevolent Protective Order of Elks

No. 487

ELKS HOME

100 Eagle Street NORTH ADAMS, MASS.

Established 1899 Telephone 428

OFFICERS OF THE LODGE

Exalted Ruler, MICHAEL W. CONLON
Esteemed Leading Knight, WILLIAM R. KING
Esteemed Lecturing Knight, FRED E. JEANTON
Secretary, JAMES J. MEEHAN, P. E. R.
Treasurer, HARRY P. HUFFNAGLE, P. E. R.
Tyler, BERNARD F. CURLEY
Esquire, LEWIS LURIE
Inner Guard, WILLIAM E. SHEEHAN
Chaplain, EDWARD H. SHEA, P. E. R.
Organist, EDWARD S. DAILEY

TRUSTEES

Walter Pringle, Chairman — James Coates, Treasurer — Samuel Goldstein, Secretary

Meets 2nd and 4th Tuesdays of each month at Elks Club.

ALL BROTHER ELKS WELCOME

"The Faults of our Brothers we write upon the sand
Their virtues upon the tablets of love and memory."

The Churches

✠

With a total of nineteen, representing all the leading denominations, North Adams is well supplied with churches.

These noble edifices placed at intervals about the city add much to its attractiveness and charm.

It is the belief of many North Adams residents of vision that this full and adequate supply of churches is one of the greatest of the many resources of the city.

That for newcomers they are a factor that makes for the ready assimilation into the religious and social life of the community and hastens the time required to make citizens of the strangers who come to us.

The Church of today is the greatest of institutions for the planting of good thoughts in the minds of the people and stands as a bulwark against degrading influences that surround us.

Therefore, let us give a thought to the institutions that form so great a part of our city life and in visualizing our future greatness as a city let us remember their value as

A Factor for Progress

First Baptist Church of North Adams

CORNER MAIN AND EAGLE STREETS

A Special Invitation Extended to Traveling Men and Tourists

REV. WALTER L. BAILEY, Minister

ARTHUR H. DANIELS, Church Clerk

HERBERT B. CLARK, Church School Supt.

ALBERT E. SPENCER, Treas., 66 Chestnut St.

Chorus Choir—S. Adelbert Wilner, Organist

Sunday Services: 10:30 A. M.; Sunday School, 12 Noon; Y. P. S. C. E. 6 P. M. Sunday

Prayer Meeting, Wednesday 7:30 P. M.

ALL SEATS FREE STRANGERS CORDIALLY WELCOME

Notre Dame of the Sacred Heart Church

(Roman Catholic)

REV. CHARLES H. JEANNOTTE, Pastor

Residence 228 Main St. Tel. 154

Rev. Rosario W. Cantin, Asst. Pastor

Rev. Eugene E. Guerin, Asst. Pastor

September 1st to May 31st

SUNDAY SERVICES

Masses 7:00, 8:15, 9:15, 10:30 A. M., Vespers 4:00 P. M.

WEEK-DAY SERVICES

September 1st to May 31st

Mass 8:00 A. M.

SUNDAY SERVICES

June, July and August

Masses: 6:30, 8:15, 9:15, 10:30 A. M., Vespers 4:00 P. M.

WEEK-DAY SERVICES

June, July and August

Mass 7:30 A. M.

---

224 Main Street NORTH ADAMS, MASS.

We are servants of all. We know no Creed or Color.

The Salvation Army

83 Center St.

MAJOR AND MRS. J. W. BEECH
Officers in Charge
Telephone 2128

SUNDAY SERVICES
11 A. M.—City Farm
1:30 P. M.—Company Meeting (Sunday School)
6:00 P. M.—Young People's Legion
7:30 P. M.—Gospel Service

WEEK-DAY ACTIVITIES
Tuesday, 7:30 P. M.—Women's Home League*
Wednesday, 8 P. M.—Public Service
Thursday, 4:00 P. M.—Band of Love
Thursday, 7:30 P. M.—Girls Club
Saturday, 8 P. M.—Public Service

STREET SERVICES
Wednesday, Friday and Saturday, 7:30 P. M.
Sunday at 7:00 P. M.

Send your old clothes to the Citadel where they can be repared by the Women's Home League.* These will be made use of in clothing the worthy.

Your food left from social gatherings, bakeries, etc., will be thankfully received. Call at the Citadel or telephone 2128 or send post card and some one will call for it.

Help the Army to Do Some Practical Work

Sick Visited Day or Night

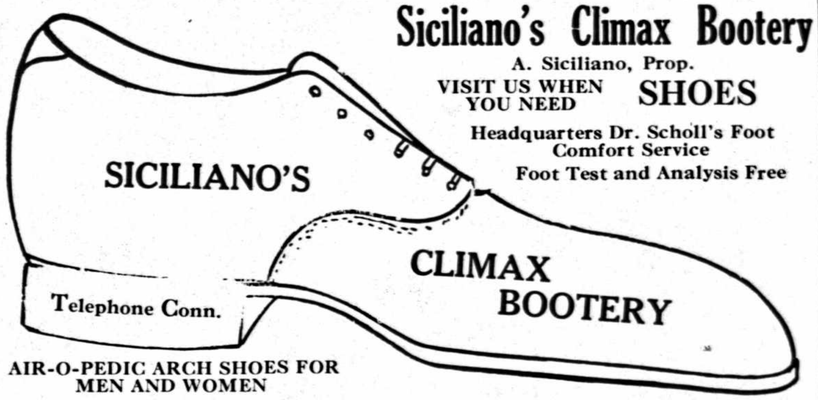

Siciliano's Climax Bootery

A. Siciliano, Prop.
VISIT US WHEN YOU NEED **SHOES**
Headquarters Dr. Scholl's Foot Comfort Service
Foot Test and Analysis Free

AIR-O-PEDIC ARCH SHOES FOR MEN AND WOMEN

57 CENTER STREET NORTH ADAMS, MASS.

H. A. MANNING CO.

Map and Directory Publishers

33 Lyman Street, SPRINGFIELD, MASS.

H. MORRIER

QUALITY SHOES
For All the Family

SHOE REPAIRING
While You Wait

Sole Distributor for the Great Sun-Dial All Leather Shoe

14 Bank Street Phone 1021-W

NORTH ADAMS, MASS.

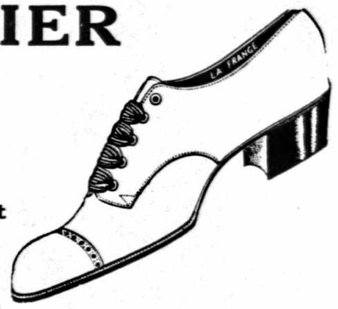

For Satisfactory Results

Buy Your Fuel Supplies from Progressive and Experienced Fuel Dealers

Consult the Directory Display Information and Choose Your Fuel Therefrom

W. B. SCOTT
CONTRACTOR
and BUILDER
and
General Jobbing
Sand and Gravel
Residence and Shop
89 Holden Street
Telephone 317
NORTH ADAMS, MASS.

HAUN & SUTTON
PLUMBING, HEATING & SUPPLIES
HARVEY-WHIPPLE
Master Kraft Oil Burners
Phone 976-M
36 Marshall Street NORTH ADAMS, MASS.

JOHN M. OLESON
Builder in
WOOD, STEEL, CEMENT AND BRICK CONTRACTING AND JOBBING
Telephone 2180
24 Davenport Street NORTH ADAMS, MASS.

ASHLEY A. WOOD
PLUMBING & HEATING
Dealer in
Domestic Stokers, Sheet Metal Work and Williams-Oil-O-Matic Oil Burners
Office Phone 2370-W Residence Phone 2370-R
163 River Street NORTH ADAMS, MASS.

The North Adams Public Library

in the

Houghton Memorial Building

(CORNER CHURCH AND MAIN STREETS)

Branches: O. A. Archer Branch, Archer School, Blackinton Beaver Branch, Beaver St., Houghtonville Branch, 235 Houghton St., Haskins Branch, Haskins School.

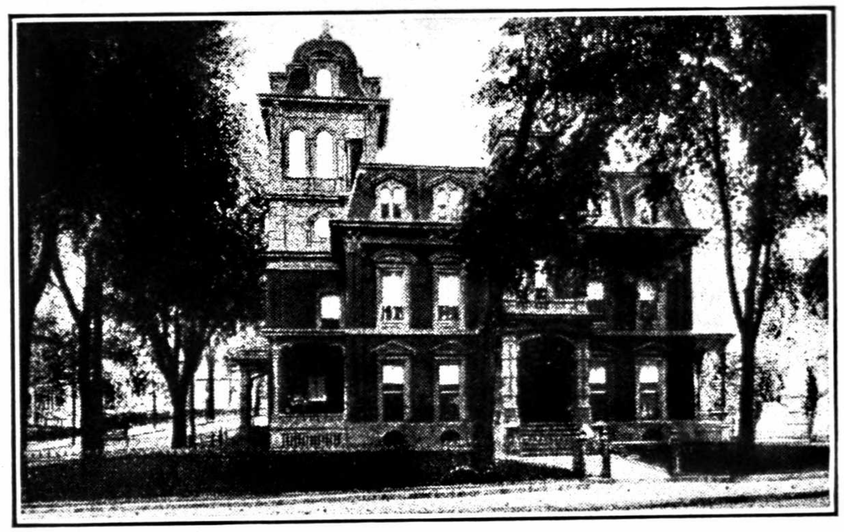

Number of Volumes 41,418

We Welcome Strangers and Visitors to

"THE FREEDOM OF THE LIBRARY"

The latest and best books and magazines, New York, Boston and local papers. Special Library of Directories of selected cities of the U. S. Hours 10 A. M. to 9 P. M.

For Telephone Reference Service, Call 1023

Trustees—Willard E. Whitaker, Chairman; John F. McGrory, William B. Browne, Mrs. Elisabeth Hardman Furst, Librarian

Young Men's Christian Association

34 Summer, cor. Morris Street, opp. City Hall

Telephone 1265

NORTH ADAMS, MASS.

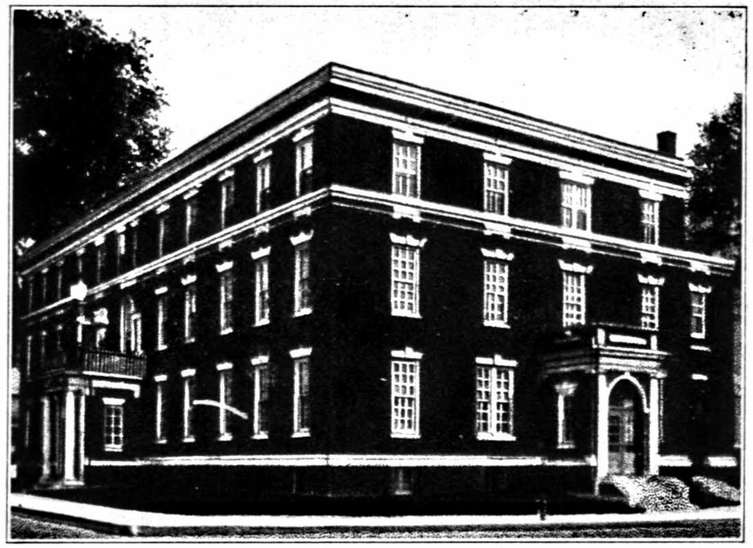

MEMBERSHIP FEES

MEN

Bath Membership	$ 5.00
Full Privileges	14.00
Business Men's Special	20.00

BOYS

Students	$ 6.00
Employed Boys	6.00
Grammar School Boys	4.00

LADIES

Adult Membership	$ 7.00
Student Membership	4.00
Grammar School Girls Privileges	4.00

Women's Auxiliary with 400 of the leading women of the city as members, who meet monthly and do various kinds of work to aid the Association.

The North Adams Young Men's Christian Association is affiliated with The National Movement and membership tickets in this Association are honored throughout the world.

Clement F. Coogan, Pres. Daniel England, Vice-Pres.
S. John O'Herron, Treas. Mrs. Helen V. Fallon, Mgr.

BERKSHIRE MORRIS PLAN COMPANY

Of North Adams

INDUSTRIAL LOANS AND INVESTMENTS

Loans $50.00 to $2,500

License 109

18 BANK ST. NORTH ADAMS, MASS.

TIFFT BROTHERS

Members New York and Boston Stock Exchanges

Bonds, Local Securities Listed Securities

CHARLES H. WILSON, Mgr.

Agricultural National Bank Bldg., Pittsfield, Mass.

Telephone 2-6911

1387 Main Street SPRINGFIELD
50 Congress Street BOSTON

Phone Calls Collect

Scovell, Wellington & Company

Accountants and Tax Consultants

Management Service

A NATIONAL ORGANIZATION FOR CONSTRUCTIVE SERVICE

Stearns Building, Springfield, Mass.
Telephone 4-3181

Other Offices in Principal Cities

THE DIRECTORY

is a mirror reflecting every phase of municipal life and progress. Every business should be correctly and completely listed.

ARE YOU ?

Consult our Statistical Department for Information on

STOCKS and BONDS

Goodbody & Co.

Established 1891

MEMBERS

New York Stock Exchange
New York Curb Exchange
Chicago Board of Trade
Commodity Exchange, Inc

PITTSFIELD OFFICE
Berkshire Life Insurance Bldg.

Wm. Prince Smith
John C. Dudley
Co-Managers

Telephones: Pittsfield 2-1521; No. Adams Enterprise 6-027; Adams Enterprise 6-027

CHARLES L. FRINK

Deputy Sheriff and Auctioneer

Telephone 134-W

9 Burlingame Block 62 Main Street

NORTH ADAMS, MASS.

STATE FOOD MARKET, INC.

The Most Beautiful Market in No. Adams

19 STATE ST. — PHONE 459

Finer Food At A Saving

We Carry a Full Line of

CHOICE MEATS — GROCERIES FRUITS and VEGETABLES

Italian-American Store

Free Delivery CARLO SPADARO, Pres.

H. W. CLARK CO., INC.

Wholesale Grocers

Tel. 20

State St. cor. Summer NORTH ADAMS, MASS.

THIS DIRECTORY

Covers a territory from which you derive a portion at least of your income. The appearance of this publication is important to you. If it reflects discredit on the community, it hits you. Are YOU helping the publishers in their efforts to advertise NORTH ADAMS through the CITY DIRECTORY?

MICHAEL LOPARDO'S PACKAGE STORE

Most Complete Line of

Foreign and Domestic

LIQUORS, CORDIALS, WINES AND BEERS

Phone 244

87 Center Street NORTH ADAMS, MASS.

WILLIAM LESS & CO.

Wholesale Fruit and Produce

109-111 Center St. Phones 1720-1721

"THE BEST FROM LESS"

WILLIAM LESS & CO., Inc.

Wholesale Wine—Liquor—Beer

Wholesale License WI 108, Import Permit 1899

105 Center St. Phone 360 NORTH ADAMS, MASS.

MAUSERT ICE CREAM CO., INC.

CREAM OF QUALITY

Catering to Churches, Schools, Socials
and
For Special Occasions

Phone 1959-W

188 River Street NORTH ADAMS, MASS.

S. ANES & CO.

Complete Lunches Any Time of Day

Fresh Candies made in our own shop

Rich Home Made Ice Cream

115 Main St., opp Ashland NORTH ADAMS, MASS.

Pittsfield Milk Exchange

DISTRIBUTORS OF FLINT STONE SPECIAL AND WALKER GORDON CERTIFIED MILK

PASTEURIZED DAIRY PRODUCTS—MILK, CREAM, ICE CREAM, BUTTERMILK, BUTTER AND CHEESE

Office 120-130 Francis Ave. Tel. 2-1561 PITTSFIELD, MASS.

W. J. NICHOLS COAL CO.

ANTHRACITE and BITUMINOUS

COAL

Telephone 331-R

24 Center Street NORTH ADAMS, MASS.

WEST GATE FUEL COMPANY, Inc.

DEALERS IN

Niagara Hudson Coke, Bituminous Coal
Anthracite Coal, Charcoal
Philco Radios

Office: 82 Summer Street Telephone 1380

NORTH ADAMS, MASS.

FEDER FURNITURE CO.

CASH OR CREDIT

One of the Largest Furniture Stores in Berkshire County

Dealers in Popular Priced Furniture
Congoleum Gold Seal Floor Coverings
Kroehler Living Room Furniture
Hoosier Kitchen Cabinets
Simmons Quality Bedding
Voss Electric Washers
Glenwood Ranges

Tel. 688

SEE FEDER FIRST

12-20 Marshall Street NORTH ADAMS, MASS.

Berkshire Furniture Co., Inc.

FURNITURE, STOVES, FLOOR COVERINGS, and HOUSEHOLD GOODS

The Home of Quality and Service

Telephone 2070

33-35 Eagle Street NORTH ADAMS, MASS.

COME TO US FOR

Lime and Cement
Builders' Hardware
Tools and Hardware
House Furnishings
Sporting Goods
Roofing Materials
Paints, Oils and Varnishes
Brushes—All Kinds
Radio Tubes
Seeds

Payne-Cummings Hardware Co.

Telephone 26

99 MAIN STREET NORTH ADAMS, MASS.

ASSOCIATION OF NORTH AMERICAN DIRECTORY PUBLISHERS

Organized November, 1898

OFFICERS

President.
L. S. CARON, Louisville

1st Vice-President
LLEW WILLIAMS, JR., Cincinnati

2nd Vice-President
R. L. P. SMITH, Detroit, Mich.

3rd Vice-President
R. W. LOVELL, Montreal

4th Vice-President
H. J. FARNAM, New Haven

Secretary-Treasurer
E. J. LORANGER, New York

J Martin Gardiner, Toronto
H. A. Manning, Springfield
W. H. Lee, New Haven
D. W. Marcy, Boston
D.W. Bowman, Akron
R. L. Polk, Detroit

L. S Carson, Louisville
R. L. P. Smith, Detroit.
H. J. Farnham, New Haven
Llew Williams, Jr., Cincinnati
R. W. Lovell, Montreal

MEMBERS

Atkinson-Erie Directory Co.	1314 Peach St.	Erie, Pa.
Atlanta City Directory Co.	415 Wesley Mem. Bldg.	Atlanta, Ga.
Boyd, W. H. Co.	508 Court St.	Reading, Pa.
Burch Directory Co.	47-55 Exchange St.	Akron, Ohio
Calkin-Kelly Directory Co.	50 Prospect Av.	Binghamton, N. Y.
Caron Directory Co.	127 S. Third St.	Louisville, Ky.
Cleveland Directory Co.	1900 Euclid Av.	Cleveland, Ohio
Fitzgerald Directory Co.	14 N. Warren St.	Trenton, N. J.
Gate City Directory Co.		Kansas City, Mo.
Grand Rapids Directory Co.		Grand Rpids, Mich.
Greenough, W. A. Co.	51 Mass. Av.	Boston, Mass.
Hartford Printing Co.	195 Church St.	Hartford, Conn.
Henderson Directories, Ltd.	279 Gary St.	Winnipeg, Manitoba, Can.
Hill Directory Co. Inc.	8 N. Sixth St.	Richmond, Va.
Huber Directory Co.	305 E. Broadway	Alton, Ill.
Hudspeth Directory Co., Inc.	762-766 First Nat. Bank Bldg.	El Paso, Tex.
Interstate Directory Co.	738 E. Elm St.	Springfield, Mo.
Kimball Directory Co.		Watertown, N. Y.
Los Angeles Directory Co.	1240 S. Main	Los Angeles, Cal.
Lovell John & Sons, Ltd.	23 St. Nicholas St.	Montreal, Canada
MANNING, H. A. CO.	33 LYMAN ST.	SPRINGFIELD, MASS
McKinley-Reynolds Co.		Lansing, Mich.
Might Directories, Ltd.	74 Church St.	Toronto, Ont. Can.
Minneapolis Directory Co.	903 Northwestern Bldg.	Minneapolis, Minn.
Morrison & Fourmy Directory Co.		Houston, Texas
Piedmont Directory Co.	431 Howard	Detroit, Mich.
Polk-Clement Directory Co.	70 W. Chippewa St.	Buffalo, N. Y.
Polk, R. L. & Co.	431 Howard St.	Detroit, Mich.
" " " "	524-528 Broadway	New York City
" " " "	367 W. Adams St.	Chicago, Ill.
" " " " "	496 Endicott Bldg.	St. Paul, Minn.
" " " " "	604 Mission St.	San Francisco, Cal.
" " " " "	401 N. Broad St.	Philadelphia, Pa.
" " " " "	1331 Fifth Av.	Pittsburgh, Pa.
" " " " "	71 Columbia St.	Seattle, Wash.
Price & Lee Co.	19 Congress Av.	New Haven, Conn.
Roberts Bros. Company	58-60 Market St.	Lockport, N. Y.
Rothberger Directory Co.		Chattanooga, Tenn.
Sacramento Directory Co.		Sacramento, Cal.
Sampson & Murdock Co.	179 Lincoln	Boston, Mass.
San Diego Directory Co.		San Diego, Cal.
Soards Directory Co., Ltd.	3348 Baronne St.	New Orleans, La.
Sun Directories Ltd.	125 Penders West	Vancouver, B. C.
Toledo Directory Co.		Toledo, Ohio
Tower, Fred L. Cos.	165 Middle St.	Portland, Me.
Vernon Directories, Ltd.	434 Lister Blk.	Hamilton, Ont., Can.
Williams Directory Co.	Walsh Bldg.	Cincinnati, O.
Worley, John F. Directory Co.	905 E. Main St.	Dallas, Texas
Wright Directory Co.		Milwaukee, Wis.
Wrigley Directories Ltd.		Vancouver, B. C.

Hotel Richmond Cafeteria

NORTH ADAMS, MASS.

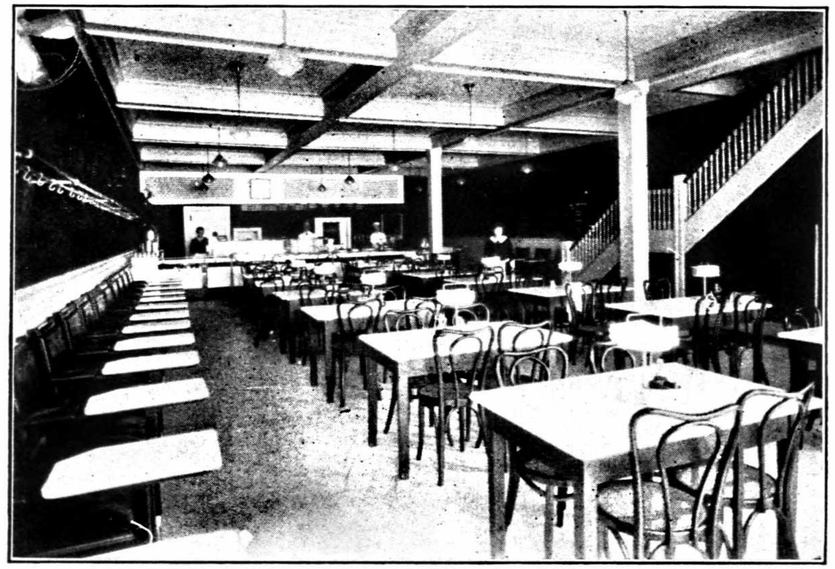

One of the Finest in Western Massachusetts

FINEST FOOD AT REASONABLE PRICES

Open from Six A. M. to Eleven P. M.

New Richmond Bar and Grill

Serving the Finest in Food and Liquors. Best Beer in Town, both Domestic and Imported

JOHN F. WALEKER, Gen. Mgr.

The HOTEL RICHMOND
The HOTEL WELLINGTON
The BERKSHIRE APARTMENTS

NORTH ADAMS, MASS.

The Richmond The Wellington

THREE MODERATE PRICED HOTELS

CATERING TO THE COMMERCIAL MAN AT ALL SEASONS OF THE YEAR

European Plan

ROOMS, SINGLE AND EN SUITE WITH BATH

DINING ROOMS AND CAFETERIA AT THE HOTEL RICHMOND

JOHN F. WALEKER, Gen. Mgr.

MOHAWK RESTAURANT

The Home of Good Beer

GOOD SPAGHETTI and RAVIOLI

Corner of Main and Furnace Streets

WINES LIQUORS

Tel. 630

See Joe and Paul

DALLY'S RESTAURANT

Where All Good Friends Meet

Make This Your Home
Away From Home

Phone 1510

98 Main Street NORTH ADAMS, MASS.

DIRECTORIES

MAPS

HOUSE NUMBERING

ALL SYSTEMS

Can Plan and Assign the Numbers or Follow City Engineer's Plans

MAILING LISTS

DIRECT FROM ORIGINAL SOURCES

H. A. MANNING CO.

SCHENECTADY, N. Y. NEW YORK, N. Y.
PORTLAND, ME. SPRINGFIELD, MASS.

CLIFFORD C. HASKINS

INSURANCE

FIRE—LIFE—CASUALTY

Placed in the Most Reliable Companies

Head Agent for

Berkshire Mutual Fire Insurance Co.

of Pittsfield, Mass.

Dividends Paid on All Maturing Policies

Telephone 797-J

Rooms 206-207 Dowling Building

103 MAIN STREET NORTH ADAMS, MASS.

ADRIEN BONVOULOIR

REAL ESTATE

Insurance of All Kinds

Telephone 2041-R

304 New Kimbell Bldg. NORTH ADAMS, MASS.

THE CADEN AGENCY

"THE ACTIVE AGENCY"

Insurance and Real Estate

FIRE, LIFE, HEALTH AND ACCIDENT,
AUTOMOBILE, PLATE GLASS
SURETY BONDS

Telephone 77-R

9 STATE STREET NORTH ADAMS, MASS.

EDWIN A. FRENCH

GENERAL INSURANCE
REAL ESTATE

Agent Broker

HARRY J. PIERPON

District Agent Mutual Trust Life Insurance Co.
Chicago, Illinois

Phone 2387

111 Main Street NORTH ADAMS, MASS.

KRONICK, LEVINE & SALA

INSURANCE

Room 205 Dowlin Block

Phone 110

103 Main Street NORTH ADAMS, MASS.

FORD & MALCOLM

Real Estate Bought and Sold
Insurance

North Adams Realty Trust
Office and Apartments, Dowlin Block
Tel. 1640

103 MAIN STREET NORTH ADAMS, MASS.

W. J. GEDDES H. E. CRIPPEN

GEDDES AND CRIPPEN

THE AGENCY OF SERVICE
INSURANCE OF EVERY KIND
North Adams National Bank Building
Telephone 1584

MARK S. RICKARDS, Mgr. Life Insurance Dept.

METROPOLITAN LIFE INSURANCE CO.

JOHN J. EGAN, Mgr.

"Not the Best Because the Biggest
But the Biggest Because the Best"
Phone 980
Rooms 408—409—410 Kimbell Block
85 Main Street NORTH ADAMS, MASS.

PROVENCHER'S JEWELRY STORE

The Store of Quality

DIAMONDS, WATCHES AND SILVER-WARE

Expert Watch Repairers
Telephone 844
5 Holden St., next door to Liggetts
NORTH ADAMS, MASS.

The Progressive Hotel

Who continually informs the public regarding the service given has the spirit and policy which assures their patrons satisfaction and reliability.

PATRONIZE IT

The MODEL LAUNDERING Co.

46 LINCOLN ST.
WILLIAMSTOWN 162

TAKES WASHDAY OUT OF YOUR HOME

PHONE NORTH ADAMS 306
ADAMS 115 M

We Do Family Washings

Wet Wash, Thrifty, Family Flat Work, Rough Dry or Finished Family, Hotel, Restaurant and Barber Shop Work—Blankets and Curtains a Specialty

Shirts, Collars and Cuffs are Given Special Attention By Us

Coat, Apron and Towel Supply

46 LINCOLN STREET NORTH ADAMS, MASS.

DUDA'S
CLEANERS and DYERS
Men's Clothiers
FRANCIS J. DUDA, Prop.
CLEANING, PRESSING, DYEING, REPAIRING
Work Called for and Delivered
Telephone 1910
122 Eagle Street NORTH ADAMS, MASS.

North Adams Window Cleaning Co.
S. DANIELS, Mgr.
Window and Office Cleaning, Stores, Homes, Clubs, Churches, Schools, Hospitals, Hotels and Factories.
Service by Experts at a Minimum of Cost
Telephone 738
28 Porter St. NORTH ADAMS, MASS.

Industrial North Adams

As an Industrial Center, North Adams is in the pioneer class. Long before modern transportation came, North Adams had its industrial structure founded. The water power of the rivers running through the heart of the city was used by the mills. For many years the destinies of the industries here were guided by local men, and the present plants are the result of the energies of North Adams men.

Among the largest and oldest industries is the making of print cloth; there are two large plants producing crepes, shirtings, flannels, satines, bleachings, napping, mercerizing, dyeing, printing and finishing of cotton, silk, woolen and worsted, which are extensively made here. Worsted for men's suitings, also general wool fabrics with three large concerns making these products. Cotton cloth and cotton and silk mixtures are produced in large quantities by two mills. Shoes are an important product of North Adams factories with three concerns making men's and women's shoes; electrical condensers, paper condensers, textile machinery, leather tanning, box boards, cloth boards, mill brushes, yarns, boxes, baby carriage straps, roll covering, crackers, curtains, printing, rugs, tire fabrics, cigars, clothing, foundry products, granite working, packing cases and lumber are among the varied articles of manufacture.

North Adams is intensely industrial and manufacturers products valued at more than $45,000,000 annually. There are thirty principal industries employing 4,402 males and 1,078 females, and paying wages of over $6,000,000 annually.

The pay days of the larger manufacturers are as follows:

- Arnold Print Works, Wednesdays
- Barber Leather Co., Wednesdays
- Blackinton Co., Thursdays
- H. W. Clark Biscuit Co., Fridays
- S. B. Dibble Lumber Co., Saturdays
- Greylock Mills, Thursdays
- Hoosac Mills Corp., Saturdays
- James Hunter Machine Co., Thursdays
- North Adams Gas Light Co., Saturdays
- Strong, Hewat & Co., Fridays
- Wall-Streeter Shoe Co. Saturdays
- Windsor Print Works, Thursdays
- Sprague Specialties Co., Thursdays
- Wall-Keller & McKee Co., Thursdays

OCCUPATIONAL ESTIMATES 1930

	Males	Females
Persons over 10 years	10,040	10,612
All occupations	8,352	3,389
Manufacturers	4,402	1,078
Transportation	788	82
Trade	1,302	330
Professional service	374	366
Domestic-personal service	441	722
Clerical service	711	781

The MODEL LAUNDERING Co.
46 LINCOLN ST.
WILLIAMSTOWN 162
TAKES WASHDAY OUT OF YOUR HOME
PHONE NORTH ADAMS 306
ADAMS 115 M

We Do Family Washings

Wet Wash, Thrifty, Family Flat Work, Rough Dry or Finished Family, Hotel, Restaurant and Barber Shop Work—Blankets and Curtains a Specialty

Shirts, Collars and Cuffs are Given Special Attention By Us

Coat, Apron and Towel Supply

46 LINCOLN STREET NORTH ADAMS, MASS.

DUDA'S
CLEANERS and DYERS
Men's Clothiers
FRANCIS J. DUDA, Prop.
CLEANING, PRESSING, DYEING, REPAIRING
Work Called for and Delivered
Telephone 1910
122 Eagle Street NORTH ADAMS, MASS.

North Adams Window Cleaning Co.
S. DANIELS, Mgr.
Window and Office Cleaning, Stores, Homes, Clubs, Churches, Schools, Hospitals, Hotels and Factories.
Service by Experts at a Minimum of Cost
Telephone 738
28 Porter St. NORTH ADAMS, MASS.

Industrial North Adams

As an Industrial Center, North Adams is in the pioneer class. Long before modern transportation came, North Adams had its industrial structure founded. The water power of the rivers running through the heart of the city was used by the mills. For many years the destinies of the industries here were guided by local men, and the present plants are the result of the energies of North Adams men.

Among the largest and oldest industries is the making of print cloth; there are two large plants producing crepes, shirtings, flannels, satines, bleachings, napping, mercerizing, dyeing, printing and finishing of cotton, silk, woolen and worsted, which are extensively made here. Worsted for men's suitings, also general wool fabrics with three large concerns making these products. Cotton cloth and cotton and silk mixtures are produced in large quantities by two mills. Shoes are an important product of North Adams factories with three concerns making men's and women's shoes; electrical condensers, paper condensers, textile machinery, leather tanning, box boards, cloth boards, mill brushes, yarns, boxes, baby carriage straps, roll covering, crackers, curtains, printing, rugs, tire fabrics, cigars, clothing, foundry products, granite working, packing cases and lumber are among the varied articles of manufacture.

North Adams is intensely industrial and manufacturers products valued at more than $45,000,000 annually. There are thirty principal industries employing 4,402 males and 1,078 females, and paying wages of over $6,000,000 annually.

The pay days of the larger manufacturers are as follows:

Arnold Print Works, Wednesdays
Barber Leather Co., Wednesdays
Blackinton Co., Thursdays
H. W. Clark Biscuit Co., Fridays
S. B. Dibble Lumber Co., Saturdays
Greylock Mills, Thursdays
Hoosac Mills Corp., Saturdays
James Hunter Machine Co., Thursdays
North Adams Gas Light Co., Saturdays
Strong, Hewat & Co., Fridays
Wall-Streeter Shoe Co. Saturdays
Windsor Print Works, Thursdays
Sprague Specialties Co., Thursdays
Wall-Keller & McKee Co., Thursdays

OCCUPATIONAL ESTIMATES 1930

	Males	Females
Persons over 10 years	10,040	10,612
All occupations	8,352	3,389
Manufacturers	4,402	1,078
Transportation	788	82
Trade	1,302	330
Professional service	374	366
Domestic-personal service	441	722
Clerical service	711	781

ARNOLD PRINT WORKS

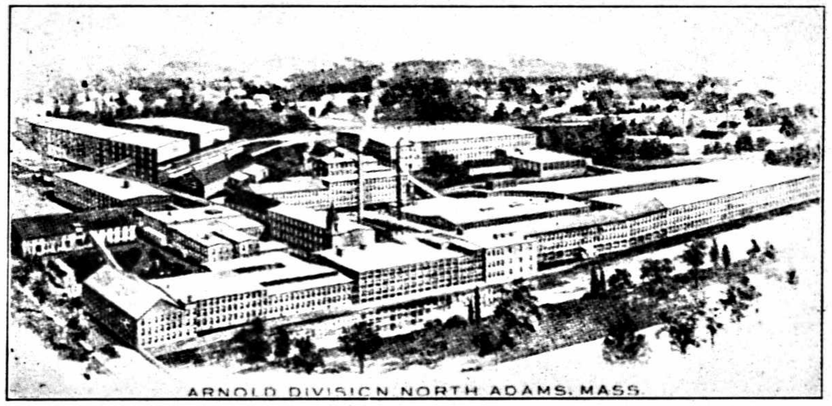

Bleaching, Napping, Mercerizing, Dyeing, Printing, and Finishing Cottons, Rayons and Silk and Cottons for the Converting Trade and Every Facility for High-Class Work

PLANTS AT NORTH ADAMS, MASS. AND ADAMS, MASS.

NEW YORK OFFICE: 80 FRANKLIN STREET

STRONG, HEWAT & COMPANY

INCORPORATED

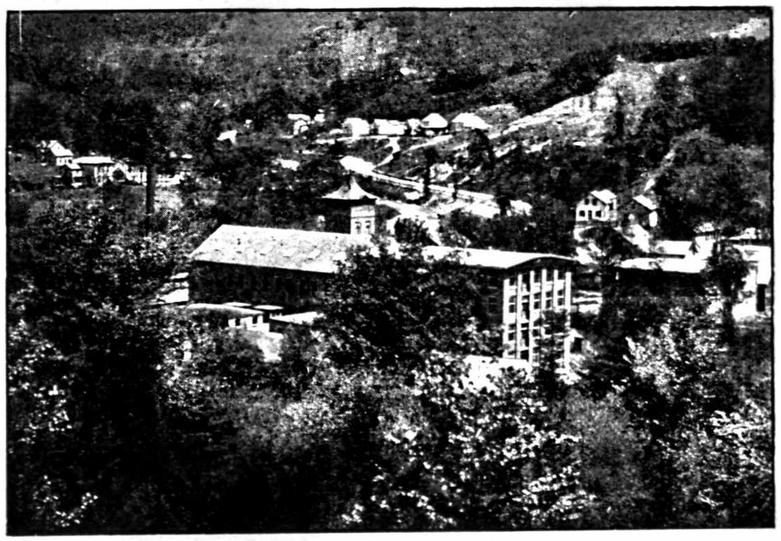

MANUFACTURERS OF

Wool Fabrics

NORTH ADAMS, MASS.

Offices at:
NEW YORK
BOSTON
CHICAGO

New York Office
Fifty-one
Madison Avenue

WALL-STREETER SHOE CO.

MANUFACTURERS OF

MEN'S
Fine Shoes

Telephone 808

Union Street and Willow Dell

NORTH ADAMS, MASSACHUSETTS

HEFFERNAN BRUSH CO., INC.

MANUFACTURERS OF

Industrial Brushes

Also Our Patented Paper Roll Brushes, Which Are Guaranteed Not to Warp

Telephone 176-M

Factory at 264 State St. NORTH ADAMS, MASS.

THIS DIRECTORY

Covers a territory from which you derive a portion at least of your income. The appearance of this publication is important to you. If it reflects discredit on the community, it hits you. Are YOU helping the publishers in their efforts to advertise NORTH ADAMS through the CITY DIRECTORY?

Sprague Specialties Co.

Manufacturers of

ELECTRICAL
CONDENSERS

Telephone 804

Beaver Street

North Adams — Massachusetts

Berkshire Mill Supply Company

Factory Equipment
Power Transmission Oils
Greases and Packings
Industrial Chemicals

Mechanical Rubber Goods
Tools for Contractors, Plumbers and Mechanics
Barrelled Sunlight Paints
Rutland Protective Coverings
Johns Manville Refractory Cements

Telephone 8266 Emergency Telephone 5812

47 CLAPP AVE. PITTSFIELD, MASS.

NORTH ADAMS HOSPITAL

HOSPITAL AVENUE, NORTH ADAMS, MASS.
Established 1883 100 Beds Telephone 117
Value of Land, Buildings and Equipment, $350,851

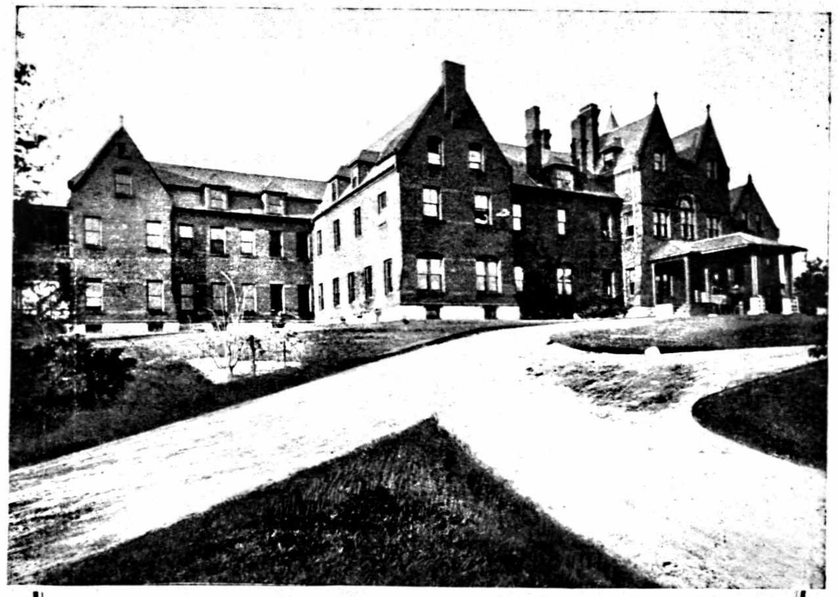

OFFICERS

Honorary President, Mrs. C. H. Williams; President, Herbert B. Clark; Vice-President, Edward S. Wilkinson; Treasurer, Arthur C. Harcourt; Assistant Treasurer, Mrs. Jean D. Palmer; Clerk, Mrs. Charlotte H. Whitaker.

EXECUTIVE COMMITTEE

Herbert B. Clark, Edward S. Wilkinson, A. C. Harcourt, Mrs. W. E. Whitaker, P. J. Ashe, Mrs. Jean D. Palmer, Mrs. D. A. Russell.

BOARD OF TRUSTEES

North Adams—Patrick J. Ashe, Gordon Phelps, Geo. C. Hadley, Edw. L. Battey, Mrs. E. P. Prentice, Mrs. J. A. Hardman, Rev. W. R. Bennett, Mrs. D. A. Russell, Mrs. R. A. J. Hewat, Dr. Martin M. Brown, William W. Smith, Dr. Samuel M. Jones, Mrs. Herbert W. Clark, Albert E. Spencer, Jos. H. Labrie, Mrs. H. B. Clark, William H. Sperry, William K. Greer, Archer H. Barber, E. Parmelee Prentice, Jas. A. Hardman, Joseph Bennett, Clinton W. Richmond, Arthur C. Harcourt, Frank A. Bond, Carleton Shugg, James D. Hunter, Dr. James A. Bunce, Mrs. C. G. Smith, Mrs. S. M. Jones, Herbert B. Clark, Mrs. A. E. Spencer, George W. Larkin, Mrs. L. F. Chapin, Mrs. G. W. Larkin, Dr. J. W. Crawford, Louis Spitzer, John Martin, Rev. Gardner M. Day, Robert A. Thompson, William P. McCraw, Mrs. T. E. Dooley, Mrs. J. E. Wall, Hon. C. T. Phelps, Mrs. Carl Farley, Willard E. Whitaker, Mrs. W. H. Sperry, James Martin, Mrs. J. W. Crawford, Richard N. Symonds, Dr. Brainard Mears, Thomas E. Dooley, James E. Wall, Mrs. Jean D. Palmer, Fred D. Eldridge, Ezra D. Whitaker, Mrs. C. T. Phelps, Mrs. W. E. Whitaker, Edward S. Wilkinson, Williamstown, Rev. W. R. Bennett, Mrs. Carl Farley, Mrs. C. G. Smith, Rev. Gardiner M. Day, Dr. Brainard Mears, E. Parlmalee Prentice, Mrs. E. Parmalee Prentice, Superintendent, Mary Larter, R. N.; Instructors, Marjorie Bennett, R. N.; Ellen F. D. Lemoine, R. N.; Supervisors: Part Time, Mildred I. Taylor, R. N.; Operating Room and Historian, Florence K. Quimby, R. N., Doris E. Kittler, R. N.; Maternity Operating Room and Historian, Frances Bernard Jones, R. N.; Children's Ward, Male Wards and Histories, Margaret J. McCormack, R. N.; Private Patients, Women's Ward and Histories, Anna Della Bianco, R. N.; Night Supervisor, Avize Newman, R. N.; Dietitian, Jessie I. Frazer, B. S.; Laboratory Technicians, Grace J. Freeman, Assistant, Mabel Mausert; Financial Secretary, Elizabeth Mabbett.

THE CHARLES J. CURRAN MEMORIAL CLINIC

GEORGE L. CURRAN, M. D.

63 Eagle Street Phones 1, 2 and 3

NORTH ADAMS, MASS.

PRACTICE LIMITED TO OFFICE, GENERAL SURGERY AND CONSULTATIONS

Office Hours: 2 to 4 and 7:30 to 8:30 P. M. Sundays and Thursdays by Appointment Only

HERBERT R. FIEGE, M. D.

New Kimbell Bldg. (326-328-330-332)

PHYSICIAN AND SURGEON

INTERNAL MEDICINE—GENITO-URINARY DISEASES

Nervous Mental Diseases a Specialty
Post-Graduate Neurological Inst., New York City
Member Neuro-Psychiatric Unit, U. S. Army

Office Hours: 1:30-3, 7-9 P. M., Except Tuesday P. M., Thursday P. M. and Sunday

Martin M. Brown, M. D.

General Surgery and Office Consultations

Office Hours: 8 to 9 A. M., 1 to 5 and 7 to 9 P. M.
Closed Tuesdays, Thursdays and Friday evenings, Sunday by appointment
Telephone: Office 229-R; House 229-W
Private Telephone Connection with office, 117 Main Street and Residence, 45 Wesleyan

NORTH ADAMS, MASS.

Office Hours:
2-4 and 7-9 P. M.
Sun. by Appointment

Office 820-W
Residence 820-R

Dr. Harvey H. Bianco

PHYSICIAN AND SURGEON

Special Attention to Diseases of Infants and Children

103 Main St., 305 Dowlin Bldg., NORTH ADAMS, MASS.

The North Adams Transcript

The TRANSCRIPT with an average of over ten thousand copies actually sold every evening, goes into practically every English speaking home within a radius of eleven miles.

These statements are supported by proved figures certified by the Audit Bureau of Circulation.

Telephone 290

25-27 BANK STREET NORTH ADAMS, MASS.

MOHAWK ENGRAVING COMPANY INC

DESIGNING
AND ILLUSTRATING
LINE AND HALFTONE
ENGRAVING

NRA WE DO OUR PART

GREENFIELD, MASS.

PHONE 4771

A

Dependable, Creative Engraving Service for Commercial Activities And School Annuals

AUSTIN-EMPIRE Engravers

Inc.

24-30 Sheridan Ave. Albany, New York

Excelsior Printing Co.

Corner Houghton and Bracewell Ave.

PRINTING---RULING---BINDING

Largest Manufacturer of Printing in Western Massachusetts

Telephone 59

Coyle Letter Service

CHARLES W. COYLE, Prop.

Specializing in Classified City and County Lists
Direct Mail Advertising, Mimeographing, Multigraphing, Printing

Tel. 2-1125

73 North St., Central Blk. PITTSFIELD, MASS.

FARRAR STUDIO

R. C. CLAPP, Mgr.

Photographer

Specializing in all Branches of High Class Work
Tel. 2850

54 Main Street NORTH ADAMS, MASS.

The Minute Man Printing Company

Printing done as you want it when you want it

Phone 633-M

EDWARD J. ELDER Dowlin Bldg.

at your Service

DI LEGO'S DINER

JOHN DI LEGO, Prop.

Where Good Food is Served

Special Luncheons and Dinners

ALL HOME COOKING

Italian Spaghetti Cooked to Order

Short Order Lunches at All Hours

Open Day and Night

Phone 299-M

JUST BELOW POST OFFICE

11 Ashland St., nr Main NORTH ADAMS, MASS.

BURLINGAME & DARBYS CO. HARDWARE, IRON AND STEEL

TELEPHONE 41 64 MAIN STREET Money Back if Not Satisfied

MANNING'S

North Adams Alphabetical Directory 1936

Copyright 1936, by H. A. Manning Co.

PUBLISHERS' NOTICE

The information in this directory is obtained as far as possible by actual canvass, and is compiled in a way to insure maximum accuracy. While the publishers will in no way be held responsible for any errors that may occur, they will be pleased to have any inaccuracies called to their attention, for correction in succeeding editions.

TO FIND A NAME YOU MUST KNOW HOW TO SPELL IT

There are many ways of spelling some names with practically the same pronunciation

Abbreviations—In the following pages: av, avenue; blk, block; bldg, building; c, corner, clk, clerk; com trav, commercial traveler; cond, conductor; ct, court; emp, employment; eng; engineer; h, house; hskpr, housekeeper; mach, machinist; mech, mechanic; mls, miles; n, near; N A, North Adams; opr, operator; opp, opposite; pl, place; rd, road; sq, square; rem, removed; r, rooms; sten, stenographer; supt, superintendent; treas, treasurer; ter, terrace; R D, rural delivery; E, East; N, North; S, South; W, West; wid, widow

Arnold Print Works	A P W
Barber Leather Co	B L Co
Boston & Albany	B & A
Boston & Maine	B & M
Berkshire Coal & Grain Co	B C & G Co
Berkshire Street Railway Co	B St Ry Co
Blackington Co	B Co
H W Clark Co	H W C Co
H W Clark Biscuit Co	H W C B Co
Gale Shoe Mfg Co	G S Co
Greylock Mills	G Mills
James Hunter Machine Co	J H M Co
Hoosac Mills Corp	H M C
E A McMillin Co	E A M Co
New England Telephone & Telegraph Co	N E T & T Co
Northern Berkshire Gas Co	N B G Co
Sprague Spec Co	S Spec Co
Strong, Hewat & Co	S H & Co
Wall-Streeter Shoe Co	W S S Co
Windsor Print Works	W P Wks

AARON ROBERT L, prop The Smart Shop, r 30 Quincy
Abbott Abraham, agt John Hancock Mut Life Ins Co, r 65 Hall
" Agnes, emp B Co, h 1314 Mass av, Blackinton
" Alice, emp G S Co, r 381 Main
" Elizabeth, wid Elias, h 65 Hall
" Helen D, emp S Spec Co, r 381 Main
" Jeanette, winder B Co, r 1314 Mass av, Blackinton
" John D, emp A P W, r 381 Main
" Mary, wid Demetrius, h 381 Main
" S Northway, foreman Bennington, h 1316 Mass av, Blackinton
" Thelma, emp G S Co, r 65 Hall
Abel Fernia M, r 375 Eagle
" Frank S, mech, r 375 Eagle
Abuisi Anthony T, emp N A Transcript Co, r 297 Eagle
Abuisi Bruno, emp A P W, h 297 Eagle
" Eleanor C, emp H W C B Co, r 297 Eagle
" Florence A, nurse 297 Eagle, r do
" Lucy R, r 297 Eagle
" Peter A, emp H W C B Co, r 297 Eagle
Academy Billiards, Fred A Little prop, 77 Main
Accetta Angelo A, agt Prud Ins Co, r 262 Walnut
" Anna, wid Frank, h 357 Walnut
" Frank P, emp S H & Co, r 262 Walnut
" Joseph, janitor N A Transcript, h 262 Walnut
" Louis F, emp A P W, h 357 Walnut
" Pasquale, emp Capitol Lunch, h 369 Walnut
Ackerley Robert O, chiropodist 85 Main (210), h 1226 Mass av, Blackinton
Acme Fast Freight Inc, Henry Bessette res mgr, B & M fgt depot

at your Service

DI LEGO'S DINER

JOHN DI LEGO, Prop.

Where Good Food is Served

Special Luncheons and Dinners

ALL HOME COOKING

Italian Spaghetti Cooked to Order

Short Order Lunches at All Hours
Open Day and Night
Phone 299-M
JUST BELOW POST OFFICE
11 Ashland St., nr Main NORTH ADAMS, MASS.

BURLINGAME & DARBYS CO. HARDWARE, IRON AND STEEL
TELEPHONE 41 64 MAIN STREET Money Back if Not Satisfied

MANNING'S

North Adams Alphabetical Directory 1936

Copyright 1936, by H. A. Manning Co.

PUBLISHERS' NOTICE

The information in this directory is obtained as far as possible by actual canvass, and is compiled in a way to insure maximum accuracy. While the publishers will in no way be held responsible for any errors that may occur, they will be pleased to have any inaccuracies called to their attention, for correction in succeeding editions.

TO FIND A NAME YOU MUST KNOW HOW TO SPELL IT

There are many ways of spelling some names with practically the same pronunciation

Abbreviations—In the following pages: av, avenue; blk, block; bldg, building; c, corner, clk, clerk; com trav, commercial traveler; cond, conductor; ct, court; emp, employment; eng; engineer; h, house; hskpr, housekeeper; mach, machinist; mech, mechanic; mls, miles; n, near; N A, North Adams; opr, operator; opp, opposite; pl, place; rd, road; sq, square; rem, removed; r, rooms; sten, stenographer; supt, superintendent; treas, treasurer; ter, terrace; R D, rural delivery; E, East; N, North; S, South; W, West; wid, widow

Arnold Print Works	A P W
Barber Leather Co	B L Co
Boston & Albany	B & A
Boston & Maine	B & M
Berkshire Coal & Grain Co	B C & G Co
Berkshire Street Railway Co	B St Ry Co
Blackington Co	B Co
H W Clark Co	H W C Co
H W Clark Biscuit Co	H W C B Co
Gale Shoe Mfg Co	G S Co
Greylock Mills	G Mills
James Hunter Machine Co	J H M Co
Hoosac Mills Corp	H M C
E A McMillin Co	E A M Co
New England Telephone & Telegraph Co	N E T & T Co
Northern Berkshire Gas Co	N B G Co
Sprague Spec Co	S Spec Co
Strong, Hewat & Co	S H & Co
Wall-Streeter Shoe Co	W S S Co
Windsor Print Works	W P Wks

AARON ROBERT L, prop The Smart Shop, r 30 Quincy
Abbott Abraham, agt John Hancock Mut Life Ins Co, r 65 Hall
" Agnes, emp B Co, h 1314 Mass av, Blackinton
" Alice, emp G S Co, r 381 Main
" Elizabeth, wid Elias, h 65 Hall
" Helen D, emp S Spec Co, r 381 Main
" Jeanette, winder B Co, r 1314 Mass av, Blackinton
" John D, emp A P W, r 381 Main
" Mary, wid Demetrius, h 381 Main
" S Northway, foreman Bennington, h 1316 Mass av, Blackinton
" Thelma, emp G S Co, r 65 Hall
Abel Fernia M, r 375 Eagle
" Frank S, mech, r 375 Eagle
Abuisi Anthony T, emp N A Transcript Co, r 297 Eagle
Abuisi Bruno, emp A P W, h 297 Eagle
" Eleanor C, emp H W C B Co, r 297 Eagle
" Florence A, nurse 297 Eagle, r do
" Lucy R, r 297 Eagle
" Peter A, emp H W C B Co, r 297 Eagle
Academy Billiards, Fred A Little prop, 77 Main
Accetta Angelo A, agt Prud Ins Co, r 262 Walnut
" Anna, wid Frank, h 357 Walnut
" Frank P, emp S H & Co, r 262 Walnut
" Joseph, janitor N A Transcript, h 262 Walnut
" Louis F, emp A P W, h 357 Walnut
" Pasquale, emp Capitol Lunch, h 369 Walnut
Ackerley Robert O, chiropodist 85 Main (210), h 1226 Mass av, Blackinton
Acme Fast Freight Inc, Henry Bessette res mgr, B & M fgt depot

MAYTAG WASHERS **M. SCHMIDT & SONS** 42 ASHLAND ST. TEL. 1825

Adam Elphege L, shoe mkr W S S Co, h 20 Beacon
" Helen R, emp S Spec Co, r 20 Beacon
Adams A Veronica, buyer Boston Store, r 118 Corinth
" Ann, student, r 5 Chase Hill
" Aurelian, loom fixer H M C, h 91 Front
" Clodomir, emp H C M, h 105 Front
" David L, emp A P W, h 38 Veazie
" Daniel, h 95 Center
" David L Jr, r 38 Veazie
" Delor N, student, r 471 Main
" Donald E, emp A P W, r 99 Bracewell av
" Evelyn, r 40 Mill, Blackinton
" Exilda Mrs, emp A P W, r 69 Main (6)
" Fannie Mrs, h 32 Washington av
" Jennie, wid Napoleon, h 107 Front
" Jennie E, r 56 Hall
" John D, emp S Spec Co, r 38 Veazie
" John F, mgr Pure Oil Co Service Station, r 118 Corinth
" John J, lab, h 118 Corinth
" John Q, emp A P W, h 582 W Main
" Josephat, emp H M Co, r 107 Front
" Louise, dom 21 Hoosac (5), r do
" Mabel L, wid Alfred, hskpr 223 Ashland, h 14 Park av
ADAMS TRACY A (Louise B), v-pres Arnold Print Works, h 5 Chase Hill
ADRIANCE BRYAN T (Florence), purchasing agt Arnold Print Works, h 1 Chase Hill
AERO MAYFLOWER NATIONAL FURNITURE MOVERS see M & M Moving & Storage Co
Agan John J, carp and builder 245 Houghton, h do
" Loretta J, sten Williamstown College, r 245 Houghton
" Margaret J, hskpr 245 Houghton, r do
" Rita M, teacher Houghton School, r 245 Houghton
Ahern Margaret L, h 15 Hudson
Akey Arthur L, emp Noel's Lunch, h 370½ Houghton
" Henry, emp B & M, h 122 Holden
Akin Doris, student, r 32 Meadow
Alberti John N, lawyer and city solicitor 57¾ Main, h 94 Fourth
Albini Alessandro, emp A P W, h 46 Washington av
" Helen, r 46 Washington av
" Mary, emp G S Co, r 46 Washington av
Albrycht Stephen, emp H M C, h 506 State
" Vincent, emp S H & Co, r 321 Beaver
Alcaro Leonardo, emp A P W, h 20 Main (6)
" Teresa, r 20 Main (6)
" Vincenza, wid Leonardo, r 20 Main (6)
Alcombright Daniel, emp A P W, h 73 Holden
" Gerald, lab, r 69 Holden
" John, h 69 Holden
" John Jr, emp W P Wks, h 59 Chase av
" Raymond G, emp A P W, r 69 Holden
" Thomas J, emp A P W, r 69 Holden
Alderman Francis, emp A P W, h 9 Marietta
" Frank H, carp, h 109 Winter
" Grace Mrs, emp G S Co, r 380 River
" Harold, emp Renfrew, r Mansion House
" Leon, carp, h 89½ Liberty
Alderman Ralph L, emp Spofford Motors, r 109 Winter
" Walter A, maple sugar mkr, r 109 Winter
Aldrich Eugene F, train director B & M, h 662 Ashland, R D 3
" Rexford J, h 104 Veazie
Alexander John, clk C H Cutting & Co, h 61 Church
" Mary E, bkpr N A Trust Co, r 61 Church
Allard Antonia, wid Alfred, emp H M C, h 5 Tannery yd
" Grace, emp H M C, r 5 Tannery yd
" Joseph, emp H M C, h Walker, R D 1
" Louis J, music teacher 61 River, h do
" R Peter, lab, h 55 Furnace
Allen Charles A, emp William L Allen, r do
" Claude B, prop Allen's Battery & Electric Shop, h 61 Brooklyn
" David L, draftsman A P W, h 35 Chase av
George W, painter 66 Summer, r 85 Ashland
" Harold F, emp W P Wks, h 87 Brooklyn
" Harvey B, mgr River St Drug Store, r 2 Brooklyn ter
" Joseph, lab, h 53 Holden
" Judith H Mrs, h 17 Overlook ter
" Julia Mrs, h 103 Main (416-417)
" Margaret Mrs, r 56 N Holden
" Paul L, student, r 83 Chestnut
" Pliney A Jr Rev, pastor First Universalist Church, h 83 Chestnut
" Verne R, student, r 87 Brooklyn
ALLEN-WALES CORP George H F Goodrow agt, adding machines Besse Bldg (505), 21 Besse pl, Springfield, see p 21
" William L, milk dealer School, Clarksburg, h do
Allen's Battery & Electric Shop, Claude B Allen prop, 90 River
Allison William M, chemist S Spec Co, h 190 Eagle
Allyn Bertha L, sec ext dept State Teachers College, h 37 Wall
Alongi Charles C, emp 8-10 River, r 1 Raymond ct
" Charles L, prop Leo's Motorcycle Delivery, r 1 Raymond ct
" John, h 1 Raymond ct
" Joseph, chauffeur, h 24 River
" Rachel Mrs, h 19 Center (1)
Alma's Beauty Salon, Mrs Alma G Smith prop, 57½ Main (38)
Alpert Abram (North Adams Junk Co), h 7 Hoosac
" Harry D, clk Williamstown, r 327 Ashland
" Joseph H (North Adams Junk Co), h 327 Ashland
" Morris, student, r 7 Hoosac
" Morris M, emp North Adams Junk Co, r 327 Ashland
Amadon Cleveland, r 1223 Mass av, Blackinton
" Edward L, r 488 Main
" Elmer M, emp S H & Co, h 61 Notch rd, Bray
" Helen D, r 136 Prospect
" Margaret Mrs, rooms 8 Spring, h do

THE S.B. DIBBLE LUMBER CO. UPSON WALL BOARD BIRD'S ROOFING

Amadon Moses L, bkpr Burlingame & Darbys Co, h 136 Prospect
Amato Clarence W, emp B & M, h 30 Marietta
" Frank J, emp W P Wks, h 53 Montgomery
" Frank Jr, driver City Taxi, h 221 Ashland
" Harold R, sub clk P O, r 53 Montgomery
" Helen G, r 30 Marietta
" Milton E, emp H M Co, r 53 Montgomery
" Robert S, emp H M Co, r 53 Montgomery
" Roy H, carp, h 37 Bliss
Ameen Kassim F, emp A P W, h 19 Center
Amell Louis, emp Renton Baking Co, h 416 Houghton, Clarksburg
" Mabel L, asst city clk and justice of peace, h 33 Bracewell av
American Legion, Frank R Stiles Post No 125, com, Lyle L Gilmore; adj, Arthur Swartzer; fin officer, Leon W Brown. Meets 1st Tues Legion Rooms, 90 Holden
" Legion, Ladies' Auxiliary Stiles Post No 125, pres, Mrs Walter A Kelley; sec, Mrs L Lyle Gilmore. Meets 1st Fri after 1st Tues at 90 Holden
" Legion Rooms, 90 Holden
" Red Cross Society, North Adams Branch, chairman, Willard E Whitaker; 1st v-chr, Joseph Bennett; sec, Mrs G P Fitch; treas, Mrs Mary E Burns; sec Home Service Section, Caroline Cooper, 14 Summer, City Hall; chr Junior Red Cross, Mabel Post
Ames Edward, emp W P Wks, r Y M C A
" Joseph A, lab, h 39 Marshall
Amidon Burton, emp F D Ashe, r 61 River
Amlaw Frank, emp W P Wks, h 133 Ashland
" Frederick A, U S A, r 104 Main
" Julia E, sec The Home Office Agency, r 104 Main
" Marie E, hemstitching 104 Main, h do
" Robert E, emp W P Wks, h 28 Main
Amoco Station, William T Murphy and Gilbert W McNicol mgrs, 72 Eagle
AMOCO SUPER SERVICE STATION (Adelor M and Henry J McConnell), 232 Ashland, see p 24
Ancient Order Hibernians, Auxiliary No 1, sec, Mrs Alice Shea. Meets 2d and last Thurs A O H Hall, 95 Main
" Order of Hibernians, Auxiliary No 3, pres, Julia Callahan; v-pres, Mrs Nora Ryan; sec, Florence Crapo; fin sec, Helene G Bernard; treas, vacant. Meets 3d Fri A O H Hall, 95 Main
" Order of Hibernians, Division No 4, pres, William J Burns; v-pres, William Lewis; fin sec, James F Kelly; treas, John F Cronin; rec sec, Cornelieus O'Connell. Meets 2d and 4th Sun of month in A O H Hall, 95 Main
Andersen Lars, sales mgr S Spec Co, r 270 Main
Anderson Bertha, wid Arthur L, h 16 Chestnut
" Charles E, emp G Mills, h 1302 Mass av, Blackinton
" Corinne, wid George, dom, h 1 Rands lane
Anderson Curtis, farmer, h Notch rd, Bray
" Francis C, reserve patrolman N P D, h 12 Walker
" Fred, r City Infirmary
" George P, emp C C C, r 1 Rands lane
" Gordon, student, r 60 North
" Harry E, emp W P Wks, h 133 Ashland
" Henry E, foreman S Spec Co, h 306 Beaver
" Herbert, student, r 60 North
" Isabelle, r 475 State rd, Greylock
" Mae E, r 1 Rands lane
" Manley S, foreman Hoosac Marble Co, h 120 Corinth
" Mary L, emp G Mills, r 475 State rd, Greylock
" Max, emp A P W, r 60 North
" Rena B, weaver G Mills, r 475 State rd, Greylock
" Sarah F, wid David A, h 55 Quincy
" Vina M, h 475 State rd, Greylock
" William, emp G Mills, r 587 State rd, Greylock
" William, gardener, h 23 Gleason, Clarksburg
" William H, emp Byam Printing Co, h 60 North
" William I, eng J H M Co, h 476 Main
" William J, emp Hoosac Marble Co, r 120 Corinth
Andognini Angelo, emp A P W, h 153½ State
Andreatta Robert, eng Wellington Hotel, h 92 Francis
Andrew Bernard C, clk 15 Eagle, h 62 North
" Harley E, billing clk B & M frt office, h 516 Union
" Helene M, bkpr 116 Main, r 62 North
" Mary Evelyn, emp Spec Co, r 62 North
" Merritt B, chauffeur, h 142 Bracewell av
Andrews Beatrice F, clk J J Newberry Co, r 156 Union
" Clark J, emp B & M Repair Shop, h 252 Franklin
" Clifford W, h 152 Liberty
" Emily, wid George, h 156 Union
" Felix, salesman N A Beef & Produce Co, h 6 Miner
" Felix Jr, farmhand, r 6 Miner
" Felix Sr, h 194 Union
" Florence N, emp G S Co, r 6 Miner
" Frances A, emp W S S Co, r 6 Miner
" Frederick E, chauffeur, h 128 Brooklyn
" George Jr, truck driver, h 4 Miner
" James P, v-pres-supt H W C B Co, h 513 Church
" John, emp W P Wks, r 58 Rand
" John J, chauffeur B L Co, h 21 Church (6)
" Kaiser, lab, h 61 Summit av
" Leo J, emp W P Wks, r 492 Union
" Lester A, mech B & M, h 11 Hoosic (1)
" Levi A, emp A P W, h 121 Reed
" Louise M (Mrs Clifford W), clk Jean's Hat Shop, h 152 Liberty
" William, truck driver 48 State, r 6 Miner
" William B, emp B & M, h 266 Kemp av
" William B Jr, student, r 266 Kemp av

SHAPIRO MOTORS 35 UNION 109 EAGLE
Tel. 269 TEL. 313
THE LARGEST SELECTION OF DEPENDABLE USED CARS IN THE COUNTY

Andrews William M, emp W P Wks, h 4 Canal
ANES S & CO (Steven Anes and Michael Avdoulos), confectionery, lunch and ice cream 115 Main, see p 43
ANES STEVEN (S Anes & Co), h 87 Church
Angeli Anna, r 58 Francis
" Geno L, emp G S Co, r 58 Francis
" Joseph G, h 58 Francis
" Joseph L, lab, h 151 State
" Mary, r 58 Francis
Angelo Rosario W, emp A P W, h 405 Church
" Virginia (Mrs Rosario W), clk A P W, h 405 Church
Ankers Harry M, emp W P Wks, h 232 North
" Leonard F, emp W P Wks, r 232 North
Annett Benjamin W, emp A P W, h 444 Church
Antenucci Amelia M, h 182 Houghton
" Rose M, r 182 Houghton
" Virginia, maid 390 Ashland, r do
Antonio's Filling Station, Antonio Cattaneo prop, 919 State rd, Blackinton
Antonucci Rosario R, lab, r 204 Houghton
Apkin Benjamin, student, r 31 South
" Bessie, bkpr N A Paper Stock Co, r 42 Spring
" Hyman, emp H W C B Co, r 42 Spring
" Joseph, peddler, h 31 South
" Max, peddler, h 42 Spring
" Sophie, clk 154 Ashland, r 42 Spring
APOTHECARY HALL INC drugs, etc 85 Main, pres, James H Krum; sec-treas, George M Chase, see back cover
Appleton Benjamin, eng W S S Co, h 316 Main
" Leonard C, emp S H & Co, r 316 Main
Arabia Joseph, shoe repairing 110 Ashland, h 18 Nelson
Aratare Antonio, lab, h 55 Furnace
Arbour Edward, emp N E T & T Co, h 36 State rd, Bray
" Harry, h 376 Union
" Harry, chef Noel's, r 31 Main
Archambault Alfred J, lab, h 4 Versailles av, Greylock
" Alfred E Jr, loom fixer, h 582 State rd, Greylock
" Alma (Mrs Alfred E Jr), emp W S S Co, h 582 State rd, Greylock
" Arthur J, weaver H M Co, r 4 Versailles av, Greylock
" Bert, emp A P W, r 4 Versailles av, Greylock
" Henry, lab, h 18 Holden lane
" Hermengilde, truck driver, r 4 Versailles av, Greylock
Argosy Repair Shop (Edward J Trudeau and Anthony Tomaselli), auto repairing 124 Ashland
Ariazi Dominick B, emp A P W, r 405 River
" Guiseppe, emp A P W, h 405 River
" John, emp C C C, r 405 River
Arigoni Clyde L, pensioner, h 25 Quincy
" Elizabeth, wid Joseph, h 46 South
" Henry P, carp, h 191 Franklin
Armour & Co, Russell R Inglis mgr, wholesale meats 59 Morris
Arms Dorothy P, student, r 72 Porter
Arms John H, salesman Wilson & Co, h 72 Porter
" Sarah, wid Patrick, r 4 Church pl
Armstrong Charles E, clk H W C Co, h 10 Frederick
" Everett, printer W P Wks, h 24 Gleason, Clarksburg
" John F, emp A P W, h 60 Brooklyn
" Kenneth E, emp S Spec Co, h 157 River
" Nellie, wid Joseph, h Eagle, Clarksburg
" Ralph A, emp W P A, h 502 Union
" Ralph R, emp A P W and prop Hudson Brook Farm, h 350 Franklin
" Raymond, emp W P Wks, r Everett Armstrong
" Robert, emp DiLegos Diner, r 20 Main (4)
" Thelma M, clk N B G L Co, r 10 Frederick
" William E, chemist W P Wks, h 219 River
Army & Navy Store, Alexander Goldberg mgr, 49 Eagle
Arnold Edward H, supt Greylock Mills, res Adams
" Everett H, r 193 North
" Geraldine L, r 193 North
" Henry E, com trav, h 193 North
ARNOLD PRINT WORKS INC bleaching, dyeing, printing and finishing of textiles, office gates 39½ Marshall and 5 W Main, pres, Samuel M Jones; treas, Albert L Grindy; v-pres, T A Adams; wks mgr, D DeGoencz, see p 54
" Samuel, emp W P Wks, r 193 North
Arrighi Florence L, r 438 River
" John B, emp city, r 438 River
" Sarah T, wid Joseph, h 438 River
Arrighini Ada P, emp S Spec Co, r 23 Hooker
" Augustino, lab, r 23 Hooker
" Eugenio, emp A P W, h 23 Hooker
" Eva J, emp S Spec Co, r 23 Hooker
Art Shop The, Mrs Dora Kirschenbaum prop, art goods 69 Main
Artisans Canadiens-Francois, pres, Henri Martel; sec-treas, Ernest F Dumoulin. Meets 1st Thurs, 14½ Bank
Artivillo Anthony, h 18 Holden lane
Asad Abdella, emp W P Wks, h 4 Tannery rd
Ashe Francis D, gas and oil 180 River, h 61 do
ASHE PATRICK J (Catherine), lawyer 82 Main, pres-treas Hoosac Marble Co; v-pres Hoosac Savings Bank and clk Berkshire Coal & Grain Co, h 418 Church
Ashkar Bashara, weaver H M C, h 29 Gallup
" Edward J, prop Eddie's News, h 324 Union
" Katherine H (Mrs Edward J), sten 88½ Main (1), h 324 Union
" Mary, emp G S Co, r 62 Gallup
Ashley Harrison L, civil eng, h 159 Pleasant
Ashline Fra, emp H M C, r 284 Union
" Minnie, emp H M C, h 284 Union
Ashton Cora D, wid Miles, r 54 Central av
" Edwin, retired, h 935 State rd, Blackinton
" Frank E, r 149 River, Blackinton
" Lawrence M, emp A P W, h 76 School
" Mary E, wid George, h 149 River, Blackinton

NOEL INCORPORATED Fuel, Pump and Speedometer Service
TELEPHONE 320 106 EAGLE STREET

Ashton Mary L, music teacher 103 Main (504), h do
Aspin William, elev opr Dowlin Blk, h 92 Richview av, Bray
Aspinwall Alice E, emp G Mill, r 20 New, Greylock
" Clara M (Mrs Walter G), spinner G Mills, h 20 New, Greylock
" Irene, student, r 20 New, Greylock
" Irene, nurse N H Hosp, r do
" Walter G, emp G Mills, h 20 New, Greylock
ASSOCIATION OF NORTH AMERICAN DIRECTORY PUBLISHERS, see p 45
Astorino Francis A, emp W S S Co, r 169 Bracewell av
" Joseph, emp A P W, h 9 Ryan's lane
" Louis W, student, r 169 Bracewell av
" Margaret C, emp A P W, r 169 Bracewell av
" Silvester, tailor Bolands, h 169 Bracewell av
" Sylvester R, emp A P W, r 169 Bracewell av
Atlantia Special, John Levanos prop, restaurant 14 Eagle
ATLANTIC SERVICE STATION W B Cahill prop, Atlantic products, gas, oils, greasing and certified lubrication 104-106 Ashland, see p 22
" & Pacific Tea Co, Richard E Myers mgr, 26 Main, William J Callahan mgr 41 Eagle, James L Hilton mgr 173 River
Atlas Freight Inc, see Acme Fast Freight Inc B & M frt depot off 75 State
" Plywood Corp, Crowley av, mfrs plywood packing cases, William R MacLeod mgr
Attala Amen, emp Modern Dairy, r 275 River
" Kaleil S, grocer 275 River, h do
" Philip, emp A P W, r 275 River
Attella Elizabeth, emp G S Co, r 123 Ashland
" Farris, emp state, h 123 Ashland
" Harry, emp B Co, r 123 Ashland
Atwell Harry, emp S Spec Co, h 1078 Church
Atwood Charlotte, r 148 Bracewell av
" Charlotte M, emp A P W, r 57 Kemp
" Edwin R, h 231 Main
" Frederick W, stock clk N B G Co, h 148 Bracewell av
" George, h 64½ Bracewell av
" Harriet L Mrs, hskpr 43 Lincoln, r do
" Harry, emp W P Wks, h 342 Main
" Russell E, bus driver B St Ry Co, h 57 Kemp
" Samson N, lab, h 21 Eagle
Aubin Arthur, weaver H M C, h 221 Main
" Gertrude, r 231½ E Main
" Thomas, carp, h 79 W Main
AUDETTE FRANK L mgr Sears, Roebuck & Co, h 88 North
Auernig Joseph, retired, r 73 Chase av
Augello Victor, emp A P W, r 19 Center (1)
Auger Anthony J, collector W B Sullivan Estate, h 36 Taft, Greylock
" Raymond, emp S Spec Co, r 36 Taft, Greylock
Aumann Louis A, sec-treas Berkshire Roll Covering Co, res Springfield, Mass
Austin Catherine, wid Arthur, emp W S S, h 236 Eagle
" Minnie E, chief opr N E T & T Co, r 129 North
AUTO CLUB OF BERKSHIRE COUNTY A A A Headquarters, C J Biladeau sec, 26 Bank Row, Pittsfield
" Replacement Parts Co, Alfred J Chaperon prop, 90 Marshall
AVDOULOS MICHAEL (Helen), (S Anes & Co), h 19 Millard
Avery Mary, sten S Spec Co, r 270 Main

BABCOCK ANTHONY P, lab, r 11 Mill, Blackinton
" Arthur, h 373 River
" Eugene H, locksmith 12 Eagle, h 188 Pleasant
" Frank A, lab, h 11 Mill, Blackinton
" Hazel U, student, r 373 River
" Linwood C, emp B & M, r 366 Eagle
" Mabelle, r 373 River
" Marion R, dom, r 373 River
" May B, student, r 11 Mill, Blackinton
" Milo L, painter, h 1190 Mass av, Blackinton
" Viola F, student, r 373 River
" William E, h 366 Eagle
" William H, clk H M Co, r 41 Ashland
Babeu Alexina, emp H M C, r 12 Willow
" Armand, lab, h 2 Bliss
" Doris (Mrs Homer), emp H C M, h 214½ Houghton
" Etienne, lab, h 12 Wells av
" Frank R, emp W P Wks, h 99 Glen av
" Fred, emp W P Wks, h Wells av
" George L, emp B C & G Co, h 55 Harris
" Harvey, emp W P Wks, h 38 Gallup
" Hazel D, r 38 Gallup
" Homer, emp A P W, h 214½ Houghton
" Homer J, emp H M C, h 97 Glen av
" Ida, emp H M C, r 12 Wells av
" Joseph V, emp H M C, h 74 Cleveland av
Babin Joseph, emp G Mills, r 323 Beaver
" Lucy, r 323 Beaver
" Sylvester, h 323 Beaver
Bachand Albert Jr, emp H M C, r 57 Montgomery
" Albert Sr, emp H M C, r 57 Montgomery
" Alcide, painter, h 36 Bank (1)
" Felix, h 57 Montgomery
" Glorianna, emp W S S Co, r 57 Montgomery
" Lea, emp W S S Co, r 57 Montgomery
" Louis, retired, h rear 394 Union
" Malvina, emp H M C, r 57 Montgomery
" Rose D, emp S Spec Co, r 57 Montgomery
" Victor M, retired, h 57 Beacon
" Yvonne, r 57 Montgomery
Bacon Frank M, master mech E A M Co, h 46 Davenport
" Maud (Mrs Frank M), emp W P Wks, h 46 Davenport
Bailey Albert, clk, r 17 Bank

FRANK DI LEGO DIAMONDS PRECIOUS STONES
70 MAIN STREET NORTH ADAMS, MASS.

Bailey Clarence R, watchman W P Wks, h 116 Union
" Edward, student, r 488 W Main
" Homer F, emp A P W, h rear 40 Brooklyn
" John E, h 73 Brooklyn
" LeRoy M, bus Williamstown, h 488 W Main
" Margaret Mrs, h 98½ Main
BAILEY WALTER L REV (Winona R), pastor First Baptist Church, h 130 Church
" Wendall L, student, r 130 Church
" William S, emp W P Wks, r 73 Brooklyn
Baillargeron George, emp town, h 365 Houghton
Baird Florence (Mrs Govan M), emp A P W, h 45 Cady
" Gerald H, mgr-asst treas Berkshire Roll Covering Co, h 139 Liberty
" Govan M, h 45 Cady
Baker Alice A Mrs, r 72 Lawrence av
" Grace L, wid Thomas, r 45 Montana
" Helen, emp Excelsior Printing Co, res Clarksburg
" Napoleon E, emp H M C, h 457 Union
" Oliver T, teacher state, r 45 Montana
" Russell I, emp Porter & Hadfield Co, r 457 Union
" Thelma M, bkpr Excelsior Printing Co, res Clarksburg
" —see Belanger
Bakey Anna L, emp Briggsville, h 371 W Main
" Elizabeth (Mrs William H), spinner G Mills, h 143 Protection av, Greylock
" James W, const wkr, h 16 Walker
" Nellie, wid William, r 98 Cleveland av
" William H, emp city, h 143 Protection av, Greylock
Baldessarini John B, laster W S S Co, h 270 Walnut
" Joseph, shoe opr, r 270 Walnut
" Leonard P, emp W S S Co, r 287 Ashland
Baldesserini Anthony, emp G S Co, h 24 Francis
Ballantyne Hubert, emp Briggsville, h 25 Quincy
Ballou Caroline E, h 204 Eagle
" Ralph E, teller N A Nat Bank, h 352½ Franklin, Clarksburg
" —see Bleau
Ballston Refrigerating Storage Co, wholesale fruit and produce 75-79 Morris
Bank Restaurant, George Pedercini prop, 16 Bank
Banker Cigar Co, James P Carlow prop, 53 State
Banks Grace Mrs, emp W P Wks, h 125 E Quincy
" Helen E, emp S H Co, r 125 E Quincy
" Marguerite O, nurse 125 E Quincy, r do
Barbeau Arthur L, clk Sears, Roebuck & Co, h 669 State
" Colleen A, spinner, r 15 Tyler
" Ernest, emp city, h 161½ State
" Exilda Mrs, emp G Mills, h 127 Protection av, Greylock
" Helen A, r 671 State
Barbeau Louis A, opr G Mills, h 671 State
" Louise, wid Ovide, h 17 Tyler
" Marion Mrs, emp B Co, r 4 Versailles av, Greylock
" Pauline Mrs, r 17 Tyler
" Rolland, emp W S S Co, r 135 Cliff
" Wilfred, carp, h 135 Cliff
Barber Adolph, lab, h 208 Houghton
" Adouilda B, h 54 Richview, Bray
BARBER ARCHER H (Elizabeth C), pres-sec-treas Barber Leather Co and v-pres North Adams National Bank, h 18 Cherry
" Arthur G, mgr 15 Center, h 13 Orchard ter
" Ethel L, clk H W C B Co, r 38 Dover
" Genevieve M, wid Walter L, h 38 Dover
" James M, retired, r 3 Church pl
" Joseph H, chauffeur, h 100 Veazie
" Leather Co Inc, mfrs leather and fibre board 1486 Mass av, Blackinton and rear 60 Union, pres-sec-treas, Archer H Barber; v-pres-sales mgr, Orson U Bradley
" Margaret A, nurse, r 13 Orchard ter
" Pasquale, h 273 State
" Teresa L, student, r 13 Orchard ter
" William J, machine shop 10 Pearl, h 35 Jackson
" —see Babau
Barberi Ferdinand, emp A P Wks, h 19 Elm
Barbutto Annie, r 8 Duggan
" Anthony P, weaver Adams, h 430 River
" Gacinto, retired, h 8 Duggan
" Joseph, r 8 Duggan
" Lillian, r 8 Duggan
Barcomb Albert, h rear 77 Holden
" Amos, lab, h rear 77 Holden (9)
" Elizabeth C, dom, r 64 Marshall
" Eva I, emp W S S Co, r 64 Marshall
" Gertrude Mrs, h 396 River
" Joseph, lab 24 Center, r Fred F Goddard
" Lila Mrs, r 4 Charles
" Margaret R, dom, r 64 Marshall
" Mary L, wid Arthur, h 64 Marshall
" Valida F, emp W S S Co, r 64 Marshall
Bardwell Sarah, wid Zenas, r 352½ Franklin
Barlow Edwin T, architect 85 Main (403), h 206 Church
Barnaby Delphine, wid John, r 229 Ashland
" Emma Mrs, r 246 Beaver
" Gilbert J, emp A P W, h 189 Prospect
" Marie, r 246 Beaver
" Omy George, emp A P W, h 246 Beaver
Barnard Edwin, gen ins 88½ Main, h 95 Church
" George W, prop Barnard's Barber Shop, h 14 Holden
" Jason G, emp Barnard's Barber Shop, h 201 Main
" Vincent, r 201 Main
Barnard's Barber Shop, George W Barnard prop, 41½ Main
Barnes Chester S, emp J H M Co, r 141 Bracewell av
" Fenton T, bkpr Porter & Hadfield, h 39 Burnham
" Ruth H, teacher Haskins School, r 39 Burnham
" Walter J, emp A P W, r 370 Ashland
Barney Dorothy M, emp A P W, r 51 Tyler

Yarter Coal Co. Anthracite-COAL-Bituminous
24 ASHLAND STREET TELEPHONE 9 NORTH ADAMS

Barney James P, painter A P W, r 51 Tyler
" Warren, r 577 W Main
" William H, overseer A P W, h 51 Tyler
Baroli Louis, r 8 Lewis pl
Barone Guido, emp A P W, h 8 Ryan's lane (1)
Baroni Sante J, counterman Noel's Lunch, h 1561 Mass av, Blackinton
Barraclough Harry, emp Stafford Springs, Ct, r 3 Church pl
Barrett Alice (Mrs George), emp G Mills, r 18 New, Greylock
" George, emp G Mills, h 18 New, Greylock
" Helene A, teacher Johnson School, r 101 Brooklyn
" John, r 34 Wheeler av, Clarksburg
" John L, optometrist and optician 18 Ashland, r 24 Notch rd
" Justin W, director Continuation and Vocational Schools, res Adams
" William J, emp W P Wks, h 34 Wheeler av, Clarksburg
Barriere Albert, carp A P W, h 334 Union
" Irene E (Mrs Joseph M), emp W S S Co, r 138 Richview av, Bray
" Joseph M, emp W S S Co, h 138 Richview av, Bray
Barrington M Helen, social wkr New Britain, Conn, r 49 Davenport
" Natalie M, adv mgr Providence, R I, r 49 Davenport
BARRINGTON WILLIAM F (Natalie), lawyer 82 Main, sec Wall-Streeter Shoe Co and clk Hoosac Auto Supply Co Inc, h 49 Davenport
Barron—see Gates
Barrows Doris, phone opr, r 247 Houghton
" Reed Sheldon, salesman Cota-Kane Co, h 247 Houghton
Barry Arthur F, emp A P W, h 69 Blackinton
" Edward L, chef Richmond Cafeteria, r 17 Bank
" Emma Mrs, h 4 Tyler
" Francis D (Barry & Burnett), h 20 E Quincy
" Julia F Mrs, r 263 Ashland
" Marie E, wid Daniel, h 17 Bank
" Wilfred A, emp Williamstown, h 353 Walnut
" William, emp A P W, h 306 Houghton
" & Burnett (Francis D Barry and N Shalor Burnett), undertakers 38 Bank
Barschdorf Anna, wid Adolph, r 65 Brooklyn
" William, emp A P W, h 8 Summer (9)
Barslow James H, lab, r 82 Brooklyn
Bartholdi Alma, emp S Spec Co, h 230 Witt av
" Henry C, teacher Northville, N Y, h 230 Witt av
" Mary, wid Peter, h 230 Witt av
Bartlett Burton E, emp J H M Co, h 12 Magnolia ter
" Florence, dom 539 W Main, r do
Barton Beryl H, student, r 1077 Mass av, Blackinton
" Daniel, retired, 1130 State rd, Blackinton
" Daniel C, clk Ry Exp Agency, h 1077 Mass av, Blackinton
Barton Grace D (Mrs Daniel), hskpr 1627 Mass av, h 1130 State rd, Blackinton
" John H, chauffeur, h 17 Bank
" Martha, wid Edward, r 101 North
" Myrtiss Mrs, h 20 Franklin
" Walter B, clk Pittsfield, r 36 Marietta
Baruzzi Andrew, emp J H M Co, h 38 Washington av
" Louis, r 38 Washington av
" Mary R, sten H P Drysdale, r 38 Washington av
" Peia T, office asst Dr H R Fiege, r 38 Washington av
" Sylvia, emp W P Wks, r 38 Washington av
Bashevkin Albert, salesman, r 33 Hudson
" David, emp Adams, h 33 Hudson
" Helen, technician N Troy, N Y, r 33 Hudson
" Hilda, student, r 33 Hudson
" Ruth E, emp Adams, r 33 Hudson
Baskins Esther, clk 93 Main, res Adams
Bass Adelbert E, emp A P W, h 26 Jackson
" Arthur T, emp B & A, h Walker, R D 1
" Charles H, printer, r Arthur T Bass
" Harold A, foreman A P W, h 449 Main
" Nellie (Mrs Adelbert E), emp W S S Co, h 26 Jackson
" Raymond F, painter, r 3 Bethel
" Robert B, carp, h 3 Bethel
Bassett George J, spinner Briggsville, h 9 Furnace
" Jane M (Mrs George J), emp W S S Co, r 9 Furnace
Bassette Armand, emp A P W, r 417 State rd, Greylock
" Arthur P, r 417 State rd, Greylock
" Dorothy (Mrs Leo), h 24 Taft, Greylock
" Frank J, emp G Mills, h 28 Veazie
" Leo, mach G Mills, h 24 Taft, Greylock
" Leo J, spinner G Mills, r 417 State rd, Greylock
" Louis, emp G Mills, h 43 Taft, Greylock
" Lucille L, emp G Mills, r 34 Taft, Greylock
" Mary A, spinner G Mills, r 417 State rd, Greylock
" Paul J, emp G Mills, h 417 State rd, Greylock
" Roma J, dressmkr M Lurie, r 417 State rd, Greylock
" —see Bessette
Bastien Harold S, new bus and adv N B G L Co, h 61 Lincoln
" Jean P, r 69 Main (3)
" Joseph, retired, r 1302 Mass av, Blackinton
" Joseph N, loom fixer H M C, h 69 Main (3)
" Marion H, bkpr Sullivan's Real Estate office, r 69 Main (4)
Batchelder Bernice A, teacher State Teachers College, r Taconic Hall

DURNIN BROTHERS BOOK and JOB PRINTING Tel. 803
43 CENTER STREET NORTH ADAMS, MASS.

Bateman Claude B, clk 94 Main, r 117 Church
" H R & Co (Herbert R Bateman and Harry M Wood), props City Market, 94 Main
" Herbert R (H R Bateman & Co), h 117 Church
" Warren H, clk N A Savings Bank, h 48 Arnold pl
Bates Abigail B Mrs, r 50 Bracewell av
" Alan F, lab, h 1515 Mass av, Blackinton
" Grace Mrs, emp A P W, h 104 Main
" Henry W, h 85 Cady
" Nettie (Mrs Henry), emp Model Laundering Co, h 85 Cady
" William, r 85 Cady
Bathaway Joseph, emp S H & Co, h 272 Beaver
" Mildred H (Mrs Joseph), emp S Spec Co, h 272 Beaver
Battersby Elizabeth, maid 87 Cherry, r do
" Henry, emp A P W, h 3 Sperry av
" John, retired, r 95 River
" William, emp A P W, h 67 River
BATTEY EDWARD L (Vera L), gen sec Y M C A, h 93 Hall
" Robert W, student, r 93 Hall
Battis Edward, r Eagle, Clarksburg
" John, lab, h Wheeler, Clarksburg
" Nelson, r Eagle, Clarksburg
" Purcell, emp A P W, h Eagle, Clarksburg
Battista Joseph M, barber 118 State, h do
Battory John, emp W P Wks, h 35 Potter pl
" Josephine, emp S Spec Co, r 35 Potter pl
" Louis, emp A H Shapiro & Son, r 35 Potter pl
" Stephen, emp A P W, h 35 Potter pl
" Thelma (Mrs John), emp Richmond Cafeteria, h 35 Potter pl
Baulkwell Charles B, foreman B & A, h 103 Main (618-619)
" Dorothy G (Mrs Charles B), billing clk B & A, r 103 Main (618-619)
Baumann Paul, mach H W C B Co, h 359 State rd, Greylock
Baumert Walter K, tool mkr A P W, h 65 Hathaway
Beador Louis, mgr First Nat Stores, Greenfield, h 69 Main (9)
" Ruth, r 227 Ashland
Beall Robert, pattern mkr J H M Co, h 310 Main
" Thomas, student and clk W U Tel Co, r 310 Main
BEAMAN JOHN W prop Beaman's Dairy, h Hodges Cross rd

BEAMAN'S DAIRY John W Beaman prop, milk dealers Hodges Cross rd, see un name

BEAMAN'S DAIRY
JOHN W. BEAMAN, Prop.
Pasteurized Milk and Cream
Phone 319
HODGES CROSS ROAD
NORTH ADAMS, MASS.

Bean Harry O, salesman, h 31 W Main
" —see Lafavre, also Lafave
Bearce Charles A, supt Gale Mfg Co, h 73 Church
Beasley Joseph A, emp A P W, h 35 Jordan av, Clarksburg
Beaton Coal Co, Eugene D Beaton prop, 11-29 Marshall
" Eugene D, prop Beaton Coal Co, h 362 Main
" Florence (Mrs Harry E), emp Adams, h 159 River
" Forrest, lab, r 3 Tyler
" Grace E, hskpr 45 Blackinton, r do
" Harry E, emp Beaton Coal Co, h 159 River
" Lena Mrs, h 3 Tyler
" Raymond J, lab, r 109 Center
Beattie Edna A, emp Briggsville, h 557 Main
" Janet S, emp Briggsville, h 557 Main
" Thomas M, teller N A Nat Bank, h 41 Wisdom ter
" William R, foreman Byam Printing Co, h 575 Main
Beaubien Agnes V, emp E R A, r 279 River
" Albina A, r 279 River
" Alfred, emp Model Laundering Co, h 117 Glen
" Florence Mrs, seamstress W P A, h 310 Union
" May (Mrs Alfred), emp Model Laundering Co, h 117 Glen

BURLINGAME & DARBYS CO. UNIVERSAL ELECTRIC APPLIANCES. FLAT-IRONS PERCOLATORS, TOASTERS AND WAFFLE IRONS
TELEPHONE 41 64 MAIN STREET

Beaubien S Frank, h 279 River
Beauchamp Albert J, emp A P W, h 1 Richview
" Arthur J, emp W P Wks, h 386 Houghton
" Charles, emp state, h 57½ Willow Dell
" E Paul, emp A P W, r 1 Richview
" Francis R, appr plumber, r 1 Richview
" Leon M, clk 29 Main, h 1 Richview
" Stella M, dom, r 1 Richview
" Yvonne G, emp S Spec Co, r 1 Richview
Beauchemin Albert Estate, Mrs Virginia Beauchemin mgr. grocers 385 W Main
" Albert T, clk 385 W Main, r 389 do
" Armand C, bkpr H A LaBrie & Co, h 11 Bryant
" Charlotte A, sten A P W, r 389 W Main
" Marguerite M, clk 385 W Main. r 389 do
" Romeo, driver H A LaBrie & Co, h 385 W Main
" Virginia, wid Albert, mgr Albert Beauchemin Estate, h 389 W Main
Beaudin Anna, wid Adolphus, h 1080 Mass av, Blackinton
" Arthur, retired, r 130 Prospect
" Bella R, emp S Spec Co, r 129 Church
" Corinne, emp S Spec Co, r 206 Kemp av
" David A, loom fixer H M C, h 83 Front
" Florence D, clk City Hall, r 83 Front
" Hector, emp G Mills, r 1080 Mass av, Blackinton
" Hormidas, loom fixer H M C, h 206 Kemp av
" Joseph A, emp Adams, h 130 Prospect
" Leona M, emp G Mills, r 1080 Mass av, Blackinton
" Mary H, spinner H M C, r 69 Willow Dell
" Melvin L, emp Ballston Refrigerating Co, h 120 Cliff
" Napoleon, emp W P Wks, h 69 Willow Dell
" Pearl R, service repr N E T & T Co, r 83 Front
" Victor H, emp W P Wks, r 206 Kemp av
" Vincent J, emp G Mills, r 69 Willow Dell
" William, janitor 54 Main, r 450 Church
" —see Beaudoin
BEAUDOIN ALFRED JR prop Berkshire Garage, h 31 Potter pl
" Alfred Sr, emp Eagle Garage, r 31 Potter pl
" Alexander J, mgr Berkshire Garage, r 31 Potter pl
" —see Beaudin
Beaudreau Florida, weaver G Mills, r 1112 Mass av, Blackinton
" Frank F, weaver G Mills, h 1112 Mass av, Blackinton
" Leo F, emp G Mills, r 1112 Mass av, Blackinton
" Noah J, h 446 State rd, Greylock
" Raymond, emp B C & G Co, h 664 State rd, Greylock
" Viateur J, bkpr Yarter Coal Co, r 446 State rd, Greylock
" Vilda B, r 446 State rd, Greylock
Beaudry Henry, retired, h 5 River
" Joseph H, emp A P W, h 23 Walnut
Beaudry Leon, r 39 Marshall
" Ray, ticket agt B & A and B & M Railroads, res N Pownal, Vt
Beaupre Cyprian J, emp A P W, h 72 School
" Eugene A, floorman N A Trust Co, h 2 Richview
" Roma R, emp 90 Marshall, res Adams
Beauregard Matilda, wid David, r 1689 Mass av, Blackinton
" Newton A, lab, h Valley pk, R D 1
" Wilfred, barber shop 7 Washington av, h 29 South
Beaver Edward W, emp Mansion House, h 86 Bracewell av
" Filling Station, Mrs Bernadette Plankey prop, 309 Beaver
" Mills Library (branch N A Library), 295 Beaver
" Mission, 250 Beaver
Bechard Bertha Mrs, nurse 103 Main (536-537), h do
" John, elec, h 102 Veazie
Beckett J Olin, foreman S B Dibble Lumber Co, h 81 Elmwood av
Beckwith Clarence A, taxi driver, r 119 Eagle
" George T, emp S O Co, res Adams
" George W, r 32 Center
" Joseph E, lab, h 21 Eagle
" Leon F, chauffeur S O Co, res Adams
" Lucius P, emp 65 Center, res Adams
Bedard Alice (Mrs John A), beauty parlor 48 Gallup, h do
" Arthur T, carp, h 362 Main
" Graziella, r 34 Miner
" John A, carp, h 48 Gallup
" Josephine, r 34 Miner
" Louis E, weaver S H & Co, h 76 Gallup
" Louis Sr, r 111 Gallup
" Louis Jr, weaver Briggsville, r 76 Gallup
" Louis V, teacher violin 112 Main, res Adams
" Vitaline, wid Zephirim, h 34 Miner
Bedford Bertha Carolyn, r 41 Cady
" George H, retired, h 41 Cady
" Janet G, student, r 41 Cady
Bednarczyk Amelia J, student, r 19 Elm
" Peter, emp H M C, h 19 Elm
Beebe E Henry, emp H W C B Co, h 142 Ashland
" Elizabeth, r 142 Ashland
" G Frank, emp E Hafner, h 49 Willow Dell
" Martha, wid George, r 49 Willow Dell
" Richard, chauffeur B St Ry Co, h 1414½ Mass av, Blackinton
BEECH JAMES W major Salvation Army, h 83 Center
Beer Henry, emp G Mills, h 128 Protection av, Greylock
" Norman P, emp G Mills, r 128 Protection av, Greylock
" Virginia P, emp S Spec Co, r 128 Protection av, Greylock
Begiebing Emil F, emp 45 Wesleyan, r do
" Eola (Mrs Emil), hskpr 45 Wesleyan, r do
" Hugo F, retired, h 39 Wesleyan
" Hugo Jr, emp A P W, h 168 Prospect
Behmer Clifford F, emp A P W, h 17 Park av

SEE US FOR
Radios M. SCHMIDT & SONS
42 ASHLAND ST. TEL. 1825

Beilke Charles, stock clk Brewer Bros, r Y M C A
Belanger Archie, barber shop 178 Union, h 16 Miner
" Archie J, fireman sta No 3, h 48 Brooklyn
" Clarence T, r 465 Union
" Edmire, wid Edward, h 465 Union
" Edward J, emp W P Wks, h 200 Houghton
" Elodia, hskpr 180 Pleasant, r do
" Eugene E, emp Louis SanSoucie, r 112 Main
" Frank, emp J H M Co, h 95 Brooklyn
" George, emp B C & G Co, h 376 Union
" George E, truck driver, r 86 Cliff
" James H, com trav, h 75 Church
" Katie, wid Eugene H, rooms 112 Main, h do
" Lawrence R, fireman N A Fire Dept, h 86 Cliff
" Leo M, emp A P W, h 246 Houghton
" Lethy (Mrs Lawrence R), clk 70 Union, h 86 Cliff
" Louis J, const wkr, r 200 Houghton
" Margaret M, clk F W Woolworth Co, r 95 Brooklyn
" Marie, wid Joseph E, h 451 Union
" Mary Mrs, h 17 Lincoln
" Napoleon, emp B L Co, h 667 State
" Paul, emp W P Wks, h 160 Eagle
" Rose (Mrs Archie J), clk Stein's, h 48 Brooklyn
" Roy E, projectionist Paramount Theatre, r 20 Main (4)
" Valmore, emp A P W, h 593 Main
" William, carp, r 95 Brooklyn
" William W, linotype opr N A Transcript, h 60 Kemp
" —see Baker
Belden Jennie Mrs, r 205 Main
" John H, eng B & M, h 8 Millard
Belding Bernard R, r 101 Prospect
" Charles G, sign painter, h 101 Prospect
" Ralph H, painter, h 46 Jackson
" Raymond, emp W P A, r 11 Luther
Belinzoni Pietro, emp A P W, h 323 Houghton
Beleveau Armand C, emp A P W, h 12 Elm
" Bernard R, layer out A P W, h 1 Pebble
" Edward C, r 71 River
" Emile, h 71 River
" Marion A, emp H M C, r 71 River
" Pauline R, emp W S S Co, r 71 River
Bell Alice, r 76 Tyler
" Peter, emp A P W, h 53 Spring
Belleau Albert J, cond B & M, h 7 Millard
" Clarence W, bus driver B St Ry Co, h 303 Ashland
" Donald O, student, r 7 Millard
" Ernest N, emp A P W, r 7 Millard
" Francis L, clk First Nat Stores, r 7 Millard
" Julia M (Mrs Clarence W), opr N E T & T Co, h 303 Ashland
Bellini Nicholas J, emp A P W, h 3 Crowley av
Bellows Eugene, painter, h 64 Rand (12)
" Minnie Mrs, h 80 Cady
" Ralph, mach, r 80 Cady
" Samuel M, brakeman B & M, h 83 Holden
Belouin Adianna, wid Medric, h 17 Prospect
" Harvey M, salesman Pittsfield, r 17 Prospect
" Henry H, restaurant 160 Union, h 158 do
" Isabelle, wid Edward, r 114 Brooklyn
" Lawrence J, chef 160 Union, h 18 Meadow
" Wallace J, clk Saulnier's Market, r 17 Prospect
" —see Blouin
Beneditti Alma, student, r 54 Bradford
" Andrew, emp B & M, r 54 Bradford
" Armania M, clk W S S Co, r 54 Bradford
" Lodovico, emp W S S Co, h 447 Walnut
" Severino, sec foreman B & M, h 54 Bradford
" William, clk A P W, r 54 Bradford
BENEVOLENT PROTECTIVE ORDER OF ELKS NO 487 E R Michael W Conlon; E L K, F Rommelfanger, Monroe Bridge; sec, James J Meehan; treas, Harry P Huffnagle. Meets 2nd and 4th Tuesdays of each month at Elks Club, 100 Eagle, see p 30
Benick Lawrence, emp Salsburg's, res Adams
Benincasa Dominick, retired, h 29 Potter pl
" Grace, r 29 Potter pl
" Mary, emp G Mills, r 29 Potter pl
" Pasquale, emp S Spec Co, r 29 Potter pl
" Thomas, lab, r 29 Potter pl
Benini Robert, emp A P W, r 3A Brooklyn
Benjamin James, emgraver A P W, r 919 State rd, Blackinton
" John, emp A P W, r 864 State
" Lucy (Mrs James), emp A P W, r 919 State rd, Blackinton
" Myron, lab, h 49 Holden
" Robert, lab, r 49 Holden
Bennett Gordon C, chauffeur, r 37 Richview av, Bray
" Henry, truck driver, r Berkshire Apts (306)
BENNETT JOSEPH (Annie), mgr Windsor Print Works, mgr Consolidated Textile Corp, pres North Adams Garnetting Co, and v-pres Hoosac Savings Bank, h 362 Church
" Marjorie, inst N A Hosp, r do
Benoit Armand J, emp P Wks, r 60 E Quincy
" Alma O, emp S Spec Co, r 541 Main
" Charles L, clk Besse System Co, h 541 Main
" Clifford D, lab, h rear 27 Eagle
" Doris R, emp S Spec Co, r 541 Main
" Emma, grocer 13 Washington av, h 15 do
" Emma M, r 24 Leonard av, Blackinton
" Fred A, r 15 Washington av
" George E, emp W P Wks, r 44 Front
" Gordon L, asst Dr W H Donovan and musician, h 23 Laurel av
" Helen (Mrs Ozias Jr), emp H M C, h 155 Cliff
" Henry F, collector N B G Co, h 68 Kemp
" Joseph, roofer, h 60 E Quincy
" Joseph, emp B Co, h 24 Leonard, Blackinton
" Joseph C, emp B Co, r 24 Leonard, Blackinton

The S. B. Dibble Lumber Co. LUMBER AND MILL WORK

Benoit Laurette I, clk Sears, Roebuck & Co, r 23 Laurel av
" Leo A, lab, r 77 Summit av
" Lydia M (Mrs Joseph C), emp B Co, r 24 Leonard, Blackinton
" Mae Mrs, dom N A Hosp, h 25 Laurel av
" Mary D, r 160 Eagle
" Norman L, emp S Spec Co, r 541 Main
" Olympia, wid Alfred, r 15 Washington av
" Ozias Jr, mgr Bresett's Store, 66 Union, h 155 Cliff
" Ozias Sr, emp W P Wks, h 141 Cliff
" Robert L, upholsterer 38 Bank, r 15 Washington
" William H, h 77 Summit av
" William L, folder W P Wks, r 60 E Quincy
Benoni Joseph, emp W P A, h 9 Robinson
Benson Charles A, emp A P W, h 196 Veazie
" John, janitor, r 69 Main (6)
Bentley Jerrold E, emp S H & Co, r 29 Lincoln
" Lydia A, wid Garner, r 655 Ashland
" Mabel E Mrs, weaver S H & Co, h 29 Lincoln
Benton George C, const wkr, r 25 Lincoln
Benvenuti Emil A, cook Noel's Lunch, r 455 State
" John A, emp A P W, h 455 State
Benz Emma, weaver G Mills, r 42 Taft, Greylock
" John, h 42 Taft, Greylock
" Margaret (Mrs John), h 42 Taft, Greylock
Berard George, mgr North Adams Tallow Co, h 145 Ashland
" George O, millwright J H M Co, h 904 Mass av, Blackinton
Berasi Angelo, emp W P A, h 137 State
Beresford George, r City Infirmary
Bergen Ethel M, sten H W C Co, r 306 Walker, R D 1
" Joseph, bkpr W P Wks, r 22 Chestnut
" Katherine A (Mrs Joseph), bkpr Berkshire Furniture Co, r 22 Chestnut
" William, mill hand Briggsville, h 306 Walker, R D 1
Bergendahl Albert W, emp G Mills, h 31 Taft, Greylock
" George, emp Charles Bullett, r 31 Taft, Greylock
" Henry, r 31 Taft, Greylock
" Henry W, emp G Mills, r 31 Taft, Greylock
" Virginia M (Mrs Albert W), emp G Mills, h 31 Taft, Greylock
Berger Aaron, retired, r 8 Holden
" Isaac, r 19 Washington av
" Joseph, r 19 Washington av
" Rose Mrs, h 19 Washington av
" Samuel, emp Lloyd's Bakery, h 124 N Holden
Bergeron Adolphis, steam fitter H M C, h 145 Cliff
" Alfred G, emp W S S Co, h 259 River
" Alfred G Jr, emp S Spec Co, r 259 River
" Alice H, clk J J Newberry Co, r 119 Bracewell av
" Aloysius M, emp Excelsior Printing Co, h 119 Bracewell av
Bergeron Arthur J, emp W S S Co, r 259 River
" Delphis, emp H M C, h 43 Hudson
" Elene R, clk Mohawk Garage, r rear 82 Holden
" George, loom fixer H M C, h 140 Cliff
" George W, emp W S S Co, h 60 Marshall
" Ida, emp H M C, r 140 Cliff
" Ida, emp W S S Co, r 145 Cliff
" Margaret T, emp S Spec Co, r 119 Bracewell av
" Maude, emp W S S Co, r 145 Cliff
" Moses, emp H M C, r 43 Hudson
" Paul E, clk, r 119 Bracewell av
" Rita, emp S Spec Co, r 259 River
" Russell E, r 119 Bracewell av
" Ruth Mrs, seamstress, r 216 Beaver
" William, emp H M C, h 139 Liberty
BERKSHIRE APARTMENTS THE J F Waleker mgr, Richmond-Wellington Hotel Co props, 33 Bank c Summer, see p 47
BERKSHIRE AUTO CO Cadillac-LaSalle sales and service 109 South, Pittsfield, see p 25
BERKSHIRE AUTOMOTIVE SUPPLY John E Paddock prop, 82-84 River, see p 26
" Bakery, Joseph Montagna prop, bakers 147 State
BERKSHIRE BEAUTY SHOPPE Mrs Lottie H Harriman prop, 35 Bank, see p 21
" Club, pres, Donald E Hewat; v-pres, Harold M Coxen; sec, Douglas W Hyde; treas, Maurice C Viele, rooms 85 Main 2nd floor
" Coal & Grain Co Inc, coal and grain 2-6 Quincy and branch store 68 Union, pres, Rufus L Brown; treas, George R Heggie; clk, P J Ashe
" county of, clk of courts, Irving H Gamwell; asst clk, Margaret H Walker, Pittsfield
" county of, register of deeds Northern District, William B Browne, Adams; asst register, Annie L Marsh; Middle, Walter S Dickie, Pittsfield; asst register, Margaret Murray, Pittsfield; Southern, Charles T Kellogg, Great Barrington
" county of, county treas, Mrs Angeline S Martin, Adams
" county of, dist attorney, Thomas F Moriarty, Springfield; asst dist attorney, Harold R Goewey, Pittsfield
" county of, judge of probate, Arthur M Robinson, S Williamstown; special judge, Hugh P Drysdale, North Adams
" county of, register of probate, William S Morton, Adams
" county of, asst register probate, Isabella Kelm, Pittsfield
" county of, sheriff and master of House of Correction, J Bruce McIntyre, Pittsfield
" county of, master House of Correction, Frank E Carley, Pittsfield; deputies, Charles L Frink, North Adams; John J Thompson, Adams; S Albert Noble, Stockbridge; Thomas H Sullivan, Pittsfield; Archie Moore, North Adams; John C Smith (Hon Com), Sheffield; Richard W Smith, Monterey; Edward M Stan-

SHAPIRO MOTORS DISTRIBUTORS DODGE PLYMOUTH
35 UNION—PHONE 269 109 EAGLE—PHONE 313

ton, New Marlborough; Benjamin F Clark, Sheffield; Garrett F Troy, West Stockbridge; Samuel P Blagden, Williamstown; Marshall O Potter, Adams; Joseph C Ballou, Becket; DeWitt Smith, Great Barrington; Paul C White, Great Barrington; W Arthur Ford, Lee; Fred Cummings, Pittsfield; Franklin J Scace, Richmond; Clarence H Warner, Sheffield; Charles H Hale, Tyringham

Berkshire county of, county commissioners, chairman, Robert S Tillotson, Lenox; Frederick H Purches, Pittsfield; John Henderson, Clarksburg. Meeting 1st Tues of each month

" Engraving Co The, textile engravers Weber av, pres-treas, Joseph A Koloc; clk, John L Burns; v-pres, Mrs Bertha Koloc

" Fine Spinning Associates (Inc), Berkshire A Div, cotton goods and yarn mfrs 506 State rd, Greylock

BERKSHIRE FURNITURE CO INC furniture dealers 33-35 Eagle, pres, Julius Lampert; treas, Benjamin Halperin, see p 44

BERKSHIRE GARAGE Alfred Beaudoin Jr prop, general automobile repairing, storage, washing, etc 116 Ashland, see p 24

" Greenhouses, Augustus J Schmutz prop, 23 Arnold pl

" Ice Cream Co (Inc), Walter J Craven mgr, ice cream mfrs 105-109-111 Holden

" Life Insurance Co The, James F Burns mgr, New Kimbell Bldg (200), 85 Main

" Lunch, John Florini prop, 33 Holden

BERKSHIRE MILL SUPPLY CO 47 Clapp av, Pittsfield, see p 57

" Monumental Works (William F Fairs & Son), monumental works rear 15 Eagle

BERKSHIRE MORRIS PLAN CO OF NORTH ADAMS mgr, Mrs Helen V Fallon, 18 Bank, see p 39

BERKSHIRE MUTUAL FIRE INSURANCE CO East c Wendell av ext, Pittsfield, see p 4

BERKSHIRE MUTUAL FIRE INSURANCE CO C C Haskins agt, 103 Main (206) and H A Gallup Agency Inc, local agents for automobiles only Geddes & Crippen, 87 Main

" Roll Covering Co, pres, John S Merchant; sec-treas, Louis A Aumann; mgr-asst treas, Gerald H Baird, 46 Lincoln

BERKSHIRE SCHOOL OF HAIR & BEAUTY CULTURE Mrs Lottie H Harriman prop, 35½ Bank, see p 21

" Street Railway Co, William H Marley supt, 76 Main

" Typewriter Exchange, William Dillworth prop, typewriters 80 Ashland

Berkson Charles, r 203 Church

" Sadie, r 203 Church

" Samuel, h 203 Church

Bernard Albert J, emp W P Wks, h 376 Union

" Catherine M, clk N B G Co, r 2 Hayden Hill, Clarksburg

BERNARD ELLEN R (Mrs Sergius), asst librarian Houghton Branch, North Adams Public Library, h 39 Harris

Bernard Harry L, farm hand, r Notch rd, Bray

" Helene G, emp Boston, r 39 Harris

" James A, student, r 39 Harris

" Paul L, farmer, h Reservoir rd

" Raoul (Daunais & Bernard), h 71 Liberty

" Sergius A, emp A P W, h 39 Harris

" Sybil M, sten N A Hosp, r 71 Liberty

Bernardi Dominic, emp Renfrew, h 27 Palmer av

" Mary, emp V C M, r 27 Palmer av

Bernardo Florence M, emp S Spec Co, r 315 River

" Frank, lab, r 315 River

" Joseph, emp S Spec Co, r 315 River

" Pasquale, h 315 River

" Viola M, dom, r 315 River

BERRY LEON K (Ruth F), treas-mgr S B Dibble Lumber Co, h 44 Arnold pl

" Mary A, h 296 Church

" William H, foreman W P Wks, h 410 Church

Berthiaume Matilda Mrs, seamstress, h 129 Ashland

Bertoli George H, local mgr Texas Oil Co, res Adams

BESSE SYSTEM STORE A Roger Wolcott mgr, clothing and furnishings 57 Main, see un name

The BESSE SYSTEM STORE

Men's and Boys' -----Outfitters-----

CLOTHING OF QUALITY

A. R. WOLCOTT, Mgr.

Tel. 2090

57 Main Street

NORTH ADAMS, MASS.

Bessette Henry Z, res mgr Acme Fast Freight (Inc), h 265 Ashland

" Raymond E, mech, h Avenue A

Betourney George, usher Paramount Theatre, r 456 Union

" Joseph, weaver H M Co, h 456 Union

NOEL INCORPORATED UNITED MOTORS DISTRIBUTORS
106 EAGLE STREET TELEPHONE 320

Betti Benjamin F, prop Climax Candy Co, h 295 Houghton

" Carrie H, clk 167 State, r 165 do

" Rose (Mrs Vincenzo), grocer 167 State, h 165 do

" Vincenzo, h 165 State

Betts Harry J, agt Ry Exp Agency, h 42 State rd, Bray

Beverage Shop The, Clinton E Whitney prop, retail liquor store 33 Ashland

Beverly Charles, emp A P W, h 133 Cross rd, Blackinton

" Dorothy (Mrs Charles), emp A P W, h 133 Cross rd

" Florence B (Mrs George W), nurse, h 118 Liberty

" George W, emp S Spec Co, h 118 Liberty

" Inez C, wid Leroy, h 197 State rd, Bray

Bezzie Frank, emp A P W, h 2 Millard av, Clarksburg

" Loretta, emp Briggsville, r 2 Millard av, Clarksburg

" Thomas, emp A P W, r 2 Millard av, Clarksburg

Bianco Ernest E, draftsman G E, Pittsfield, r 46 Quincy

BIANCO HARVEY H physician and surgeon 103 Main (305), r 46 Quincy, special attention to diseases of infants and children, office hours 2-4 and 7-9 p m, tel 820-W, res 820-R, Sunday by appointment, see p 59

" John, agt Met Life Ins Co, h 46 Quincy

" Joseph R, student, r 46 Quincy

" Philip J, draftsman Pittsfield, h 46 Quincy

" William J, emp Adams, r 46 Quincy

Bickford Kenneth J, cashier Swift & Co, r 78½ Holbrook

Bielak Andrew, emp H M C, r 5 Potter pl

Bigelow John H, emp G S Co, h 393 W Main

" Mary L, nurse, r 393 W Main

Bill Hazel E, maid 149 Church, r do

Billings Bertrand D, plumber, h Union ext

" Carrie, wid Charles, emp A P W, r Union ext

" Clarence P, iron and sheet metal work 79 Cady, h do

Bill's Garage, William J Richard prop, 177 River

" Pool Room, William Campdelli prop, 30 State

Billy's Roller Skating Rink, William T Gomeau prop, 90 Marshall

Bingham Arthur M, emp W P Wks, h 46 State

" Charles E, emp W P Wks, h 10 Ryans lane (1)

" Clarence H, emp B & M, h 44 Bradford

" Doris C, student, r 44 Bradford

" Elaine, clk H W C B Co, r 44 Bradford

" Lillie B, wid Charles, r 46 State

BIONDO SALVATORE (Sam), (City Auto Radiator Co), h 90 Brooklyn

Birch Marion, emp G Mills, r 126 Protection av, Greylock

" Matthew, emp G Mills, h 126 Protection av, Greylock

Bird John B, retired, h 174 Richview av, Bray

Birkland Alice Mrs, h 437 Main

" Frank D, emp W S S Co, r 279 Houghton

" Harold B, h 89 Center

Biron Dennis, retired, h 365 W Main

" Laura, wid Peter, r 561 W Main

" Theodore, weaver B Co, h 1145 Mass av, Blackinton

Bisgood Harry R, emp A P W, h 105 North

" Stuart W, student, r 105 North

Bishop Clarence W, emp S W P Wks, h 82 Prospect

" Dorothy H, clk W T Grant Co, r 30 Dover

" Fannie A, teacher Mark Hopkins School, h 73 Chestnut

" Hilda M, student, r 30 Dover

" Howard, emp Coney Island Lunch, r 80 Holden

" Kenneth G, emp Briggsville, h 46 Marietta

" L Effie, emp H M C, r 30 Dover

" Max, h 21 Church (1)

" Merton D, yard clk B & M, h 30 Dover

" Rexford L, farmer, h Houghton, Clarksburg

" Robert M, emp W P Wks, h 8 Bethel

" Walter E, salesman Shapiro Motors, r 31 Blackinton

" William M, h 352 Houghton

" —see Levesque

Bissaillon Adeline Mrs, r 1080 Mass av, Blackinton

" Albert L, driver 13 Eagle, h 117 Gallup

" Alice, wid Joseph, h 108 Meadow

" Amedee, janitor City Hall, r 120 Meadow

" Andrew J, shoe cutter W S S Co, h 11½ Meadow

" Armand A, emp S Spec Co, h 73½ Furnace

" Arthur B, optometrist 85 Main (214), r 358 Ashland

" Arthur E, fireman N A F D, h 42 Folsom

" Arthur J, emp W P Wks, r 29 Rand

" Beatrice E, emp S Spec Co, r 123 Meadow

" Bernard P, emp H M C, r 40 Folsom

" Delima C, wid Edward, h 358 Ashland

" Della (Mrs Albert L), emp W P Wks, h 117 Gallup

" Edward J, asst foreman H M C, h 40 Folsom

" Eliza, wid Joseph, h 29 Rand

" Francis, janitor Drury H S, r 108 Meadow

" Harry C, truck driver M Schmidt & Sons, h 123 Meadow

" Hector O, emp W P Wks, r 29 Rand

" Henry L, emp H M C, r 40 Folsom

" Hilda, phone opr, r 126 Brooklyn

" Homer, janitor 141 Church, h do

" Isaie, retired, h 120 Meadow

" Lena, emp W S S Co, r 120 Meadow

" Lillian A, emp H M C, r 40 Folsom

" Marie, dom, r 120 Meadow

" Marie L, emp W P Wks, r 56 Jackson

" Raymond A, janitor Mark Hopkins School, h 110 Winter

" Victor J, emp W P A, h 359 State

PETRI'S CLEANING, DYEING and FURRIERS Skirt and Dress Pleating, Altering, Cleaning and Pressing. 8-10 River St., cor. Eagle St. Tel. 650. Branches Adams, Mass.; Hoosick Falls, N. Y.

Bizarre Olga, hairdresser Nat'l Beauty Shop, r 6 Quincy
Blackall Harry L, eng B & M, h 83 Ashland
" Walter D, trainman B & M, r 83 Ashland
Blackinton Co Inc, woolen mfrs 1438 Mass av, Blackinton, pres-treas, John H Waterhouse; v-pres, Herman J Waterhouse
" Coal Co, Charles E Kronick prop, 153 River and 1438 Mass av, Blackinton
" Katrine, h 1391 Mass av, Blackinton
" Store, Samuel Richton prop, grocers 1438 Mass av, Blackinton
Blain Alexander, barber shop 27 Main, h 34 Harrison av
Blair Albert, weaver G Mills, h 31 Veazie
" Archie, lab, r 53 Holden
" Arthur, emp G Mills, r 31 Veazie
" Arthur, emp W P Wks, h 53 Holden
" Clara A, emp G Mills, r 31 Veazie
" Dorothy, dom, r 40 Brooklyn
" Ernest A, emp Briggs Farm, h 953 Church
" Francis, r 40 Brooklyn
" Frank, lab, r 53 Holden
" Frederick, emp A P W, h 25 Phoenix
" George C, lab, r 457 W Main
" Helen, wid Dennis, emp Adams, r 31 Veazie
" Helen B, r 31 Veazie
" Henry E, carp, h 80 Franklin
" James H, emp A P W, h 40 Brooklyn
" James H, lab, h 53 Holden
" James H Jr, r 40 Brooklyn
" Joseph R, emp W P Wks, h 137 Reed
" Leo, r 31 Veazie
" Lionel, taxi driver, r 457 W Main
" Raymond, lab, h 73 Holden
" Sylvia, r 31 Veazie
" Theodore, emp G Mills, h 17 Church
" William A, retired, r 41 Marion av, Bray
" William R, musician, r 953 Church
Blake Ernest W, mach Auto Replacement Parts Co, h 69 Holden (27)
" Frank N, emp City Eng Office, h 15 Highland av
" Herbert E, spinner G Mills, h 21 New, Greylock
Blanchard Charles A, emp Popps Bakery, r 20 Ryan's Lane
" Delia (Mrs George W), grocer 8 Miner, h 168 Union
" Dorothy H, emp G S Co, r 133 Ashland
" Evelyn M, emp S Spec Co, r 133 Ashland
" Florence A Mrs, emp N E T & T Co, h 56 Central av
" Frank, emp S Spec Co, r Berkshire Apts (232)
" George W, clk 8 Miner, h 168 Union
" Harold L, mgr Berkshire Furniture Co, h 103 Main (405-406)
" Harvey, emp 53 Main, res Adams
" Hugh G, plant supt Swift & Co, r 297 River
" Leo, emp A P W, h 121 Reed
" Leon E, teller N A Nat Bank, h 70 Yale
" Lillie N, wid William E, h 235 E Quincy
" Margaret, emp Dally's Restaurant, r Berkshire Apts (232)
Blanchard Marion C, emp S Spec Co, r 161 Houghton
" Maude A, music teacher, h 20 Marietta
" Nelson E, emp W S S Co, h 10 Miner
" Norman W, rural carrier, h 674 Union
" Robert L, emp G S Co, h 28 Wesleyan
" Robert V, emp H M Co, r 674 Union
" Verne, lab, h 90 Brooklyn
" Walter M (Hillard Ice Co), h 133 Ashland
Blanquart Edward C, emp N A G L Co, r 20 W Main
" Henry, weaver, h 156 Liberty
" Henry C, emp H M C, h 192 Union
" N Alphonse, meter reader N B L Co, h 339 Houghton
Blanshan Ida A, wid George, h 226 Eagle
Blassi James, lab, r 19 Holden Lane
" Maria Mrs, h 9 Holden Lane
Blay Alfred, emp William Less & Co, r Center
" Alfred, r 49½ Center
" Godfrey Jr, emp A P W, h 49½ Center
Blazzi Joseph, lab, r 39 Center
Bleau Albert, emp Snyder Coal Co, h 69 Williams
" David, lab, r 421 River
" Edward, h 421 River
" Harris A, emp A P W, h 374 Main
" Jessie (Mrs Harris A), emp H W C & Co, h 374 Main
" Joseph, retired, r 1586 Mass av, Blackinton
" Lillian A, student, r 1586 Mass av, Blackinton
" Mederic J, emp Williamstown, h 1586 Mass av, Blackinton
" Raymond E, student, r 1586 Mass av, Blackinton
" Roma, emp S Spec Co, r 1586 Massav, Blackinton
" —see Ballou
Bliel Herman, emp B C & G Co, res Adams
Bliss Abbie, wid Henry, h 40 Arnold pl
" Business College, 82 Main, McVeigh Schools Inc owners, pres-treas, Sherman McVeigh; v-pres, R M Weisgarber
Blodgett Earl, retired, r 81 Ashland
Blondin Albert D, const wkr, h 61 Willow Dell
Blouin Charles H, emp S Spec Co, r 335 Main
" Euclide, r 335 Main
" Marcella S, sten Durnin Bros, r 335 Main
" Walter P, clk Saulnier's Market, r 335 Main
" —see Belouin
Blue Spruce Rooms, Mrs Maud H Rich prop, 496 W Main
Blythe Annie E, r 204 Eagle
" William, retired, h 59 Chestnut
Bobeu—see Barber
Bogus Anna, student, r 46 Front
" Anthony, watchman Briggsville, h 46 Front
" Celia, student, r 46 Front
" Philip, lab, r 46 Front
" Felix, lab, r 46 Front
" Stanley, emp W P Wks, r 46 Front
Bohl Charles A, emp W P Wks, h 1 Tyler

YARTER COAL CO. Distributors for the STOKERMATIC ANTHRACITE BURNER
24 ASHLAND STREET PHONE 9

Bohl Edwin C, emp W P Wks, h 239 River
" Harold A, emp A P W, h 44 N Holden
" Margaret E, emp W S S Co, r 1 Tyler
" Robert, emp W P Wks, h 430 River
" William, patrolman, r 1 Tyler
Boillat Armand P, emp A P W, h 27 Veazie
" Gerald, r 27 Veazie
" Woodrow, r 66 Summer
Boisjolie Desire, emp N A G L Co, h 295 Houghton
" Ralph, emp S Spec Co, r 295 Houghton
" Raymond B, emp N A G L Co, r 297 Houghton
Boisvert A E, mgr Little Frank's Stores, r 96 Eagle
" Charles E, student, r 36 Williams
" Stephen A, emp A P W, h 36 Williams
" —see Greenwood
Boland Isobel M, r 6 Elmwood av
" J Bernard, lawyer Richmond Hotel annex, 9 State n Main, h 6 Elmwood av
" Mary J, wid Bernard J, h 286 Main
" Robert I, mgr Boland's Tailor Shop, h 242 Church
" William P, retired, r 286 Main
Boland's Tailor Shop, Robert I Boland mgr, tailors 44 Bank
Bolduc William J, emp S Spec Co, h 14 Gallup
Boler Jean T, emp Richmond Hotel, h 22 Nelson
Bolger—see Boulger
Bolio Harry, farm hand Model Dairy, h 1562 Church, R D 3
Bolus Latifie, wid Joseph A, h 12 Millard
" Roger J, r 12 Millard
Bombard Amos, r 76 W Main
" Edgar, lab, r 76 W Main
Bombardier Adrian, emp H M C, r 94 Beaver
" Firmus, emp G Mills, h 8 Rand
" Fredelin, emp H M C, h 133 Beaver
" George, emp H M Co, r 82 Beaver
" Hazel Mrs, emp W P A, r 28 Bank (14)
" Henry, weaver H M C, h 94 Beaver
" Honorius, emp H M C, h 98 Beaver
" Irene, r 82 Beaver
" Joseph, musician and emp A P W, r 400 W Main
" Lucinne, emp H M C, r 98 Beaver
" Marceline, emp S Spec Co, r 98 Beaver
" Oliver, emp A P W, h 400 W Main
" Oscar, retired, r 94 Beaver
" Rita, emp H M C, r 133 Beaver
" Roger, emp W P Wks, r 98 Beaver
" Romain, emp H M C, h 30 Folsom
" Rose M, cloth opr H M C, r 82 Beaver
" Sylibert, loom fixer H M C, h 82 Beaver
" Theodore, emp W P Wks, r 121 Bracewell av
" Valmore, clk B L Co, h 440 Union
Bona Albert J, mech Allen's Battery Shop, r 1 Millard av, Clarksburg
" Alexander, carp, h 1 Millard av, Clarksburg
" Alfred J, r 1 Millard av, Clarksburg
" Gino M, clk 51 Holden, r 1 Millard av, Clarksburg
Bond Addie, r 31 Bracewell av
Bond Alfred L, head janitor Drury High School, h 413 State
BOND FRANK A (Margaret W), office 85 Main (600-602), New Kimbell Bldg, pres Hoosac Savings Bank, pres North Adams Chamber of Commerce and sec North Adams Garnetting Co, h State, R D 3, see p 28 and 29
" Samuel J, h 31 Bracewell av
Boni Cesare, stone mason, h 445 Walnut
Bonnar Lydia M, wid David, h 11 Davenport
Bonneville Antonio, h 25 Adams
" Arthur J, emp A P W, h 234 Kemp av
Bontempi John, r 163 State
" Maggie Mrs, h 163 State
" Peter A, emp A P W, h 5 Irving av
BONVOULOIR ADRIEN (Gladys M), insurance and real estate 85 Main (304), and city treas, h 78 Yale, see p 49
BONVOULOIR ARMAND L (Antoinette), asst treas Hoosac Savings Bank, h 53 E Quincy
Booth Frank S, emp A P W, r 57 Park av
" Gilbert A, roofer 62½ Center, h 62 Morris
" Herbert E, carp, h 115½ Brooklyn
" Herbert L, retired, h 158 Prospect
" Lucy (Mrs Herbert E), emp A P W, h 115½ Brooklyn
Boothman Louise (Mrs Thomas), (Boothman's Flower Shop), res Williamstown
" Thomas (Louise), (Boothman's Flower Shop), res Williamstown
Boothman's Flower Shop (Thomas and Louise Boothman), 62½ Main
Bordeau Celia K, mgr The Jean Hat Shop, r Berkshire Apts (202)
Borden William, janitor, r 450 Church
Borowski Adolph L, millwright W P Wks, h 35 Central
" Charles, emp A P W, r 390 Houghton
" Willliam, emp J Sullivan, r 390 Houghton
Bortoloti John, lab, r 28½ Francis
Boschetti Anthony, emp B & M, h 82 Furnace
" Dominick, h 46 Williams
" Felix, emp B & M, r 82 Furnace
" Fred, emp A P W, h 75 Brooklyn
" Gennaro (Sharkey & Boschetti), h 320 Beaver
" James V, lab, r 75 Brooklyn
" Joseph, lab, h 33 Ryan's Lane
" Lawrence, r 75 Brooklyn
" Louis, auto mech, r 75 Brooklyn
" Mary, r 75 Brooklyn
" Victor, r 75 Brooklyn
" Victor A, clk 94 Main, h 124 Corinth
Boshoff Ada, wid Phillip, h 323½ River
Boss William, lab, r 83 Center
Bossano Michael, emp A P W, h 405 River
Boston Mutual Life Ins Co, Clifton B Powers supt, 85 Main (415)
BOSTON STORE Henry E Marsh mgr, dept store 67-71 Main, see p 2
" & Albany Railroad (Pittsfield and North Adams Branch), Depot sq, ticket agt, Rene Beaudry; John E Callahan, frt agt, Depot sq

F. B. OLIVER & CO. | **Books AND Cameras**
60 Main St. Tel. 351

Boston & Maine Railroad (Fitchburg Division) passenger station Depot sq, ticket agt, Rene Beaudry, freight depot 75 State, Thomas A Dyer, gen agt; Harry M Straub, agt, 35 Depot, Boston & Maine Transportation Co, 11 State, Greylock and agt byd 1450 Mass av n Blackinton Mill
Bostwick Emerson E, retired, h 32 Center
" Wallace J, emp S H & Co, h rear 77 Holden (2)
Bouchard Fred, emp B & A, h 2 Crowley av
" George E, moulder Johnson Foundry, h Burdickville
" Joseph, h 90 Meadow
" Paul F, emp A P W, h 68 Marshall
" —see Bechard
Boucher Albert, r 238 Beaver
" Albert H, emp W P Wks, r 30 Northern Lights av
" Angelina, silk winder H C M, r 63 Montgomery
" Armand, h 238 Beaver
" Arthur P, r 10 Montgomery
" August, emp W P Wks, r 30 Northern Lights av
" Emil, emp Briggsville, h 288 Main
" George T, carp, r 10 Montgomery
" Helen C, emp Model Laundering Co, h 103 Main (422-423)
" Leonard, emp W P Wks, r 30 Northern Lights av
" Philip, r 30 Northern Lights av
" Rose, wid Lawrence, h 30 Northern Lights av
" Wilfred, emp W P Wks, h 10 Montgomery
Bouchey Clara (Mrs Fred), emp G Mills, h 129 Protection av, Greylock
" Fred, emp G Mills, h 129 Protection av, Greylock
Boudreau Annette M, emp G Mills, r 125 Protection av, Greylock
" Catherine R (Mrs Edward), mgr Montgomery Ward & Co, r 14 Blackinton
" Lawrence, emp G Co, r 125 Protection av, Greylock
" Leo, student, r 125 Protection av, Greylock
" Leonard, emp G Mills, r 125 Protection av, Greylock
" Lucy M, emp G Mills, r 125 Protection av, Greylock
" Peter, gardener, h 52 Phelps av, Greylock
" Peter Jr, emp G Mills, r 125 Protection av Greylock
" Rose Mrs, clk Lloyd's Bakery, r 143 State
" —see Boudreau
Boughner Harry R, mgr J J Newberry Co, h 193 Church
Boulerice Arthur, sta eng H M C, h 20 Lincoln
Boulette Margaret E Mrs, companion 74 Chestnut, r do
Boulger Francis M, foreman State Forestry Dept, r 317 Beaver
" James F, emp A P W, h 71 N Holden
" John, emp A P W, r 104 Main
" William H, emp S H & Co, h 112 Main
Boulger—see Bolger
Bourassa Albina M, r 549 State rd, Greylock
" Alfred J, clk 459 State rd, Greylock, h 461 do
" Arthur, emp G Mills, r 549 State rd, Greylock
" Loretta M, emp G Mills, r 549 State rd, Greylock
" Olivine, wid Joseph H, h 549 State rd, Greylock
" Yvonne M, emp G Mills, r 549 State rd, Greylock
Bourdeau Victor, emp H M C, r 465 Union
" —see Boudreau
Bourdon Albert A, emp A P W, r 176 Meadow
" Alfred J, emp A P W, h 53½ Willow Dell
" Charles, student, r 176 Meadow
" Constance R, brush wkr, r 426 Main
" Doris M, emp S Spec Co, r 34 Hall
" George A, emp G S Co, h 176 Meadow
" George D, emp Modern Dairy, h 42 Meadow
" Henry E, elec, h 426 Main
" J William, P O carrier, h 34 Hall
" John, retired, h 59 Willow Dell
" Mary A Mrs, r 12 Briggs
" Norman, truck driver, r 34 Hall
" Norman C, emp A P W, r 426 Main
" Raymond, r 426 Main
" Thomas C, candy mkr Adams, r 426 Main
" Yvonne I, emp S Spec Co, r 176 Meadow
Bourell Arthur A, r City Infirmary
" George J, lab, r 56 Rand
" Royal, emp city, h 56 Rand
Bourgeois Arthur, r 103 Glen av
" Henry, h 317 W Main
" Jeannette C, r 103 Glen av
" Joseph D, watchman H M C, h 103 Glen av
" Juliette G, emp S Spec Co, r 103 Glen av
" Olive A, emp H M C, r 103 Glen av
" Valmore H, clk 226 Houghton, h 87 Summit av
" Yvette V, r 317 W Main
Bourquin Blanche, hskpr 188 Main, r do
Bourie Grace, emp S H & Co, r Berkshire Apts (302)
Bousquet Hannah, wid George J, h 40 Taft, Greylock
Boussalion—see Bissailion
Boutin Joseph H Rev, pastor Holy Family Church, h 1215 Mass av, Blackinton
" Leda, hskpr 228 Main, r do
Boutwell Jedediah D, time kpr Williamstown, h 1259 Mass av, Blackinton
Bouvier Anna, wid Adelore, r 35 Whitman
" Athanase, emp A P W, h 185 North
" Bernadette, bkpr Feder Furniture Co, r 185 North
" George H, foreman, h 20 Porter
" Lena M, sten A P W, r 185 North
Bove Philomena, wid Jerry, r 176 Bracewell av
Bowe George H, agt Pure Oil Co, res Adams
" William E, h 231½ Main
Bowen Alice J, bkpr N A Beef & Produce Co, r 84 Washington av

BURLINGAME & DARBYS CO. Best Quality HARDWARE, PAINTS AND DRUGS
TELEPHONE 41 64 MAIN STREET

Bowen Faxon L, supt C C C Sandisfield, h 39 Bracewell av
Bowers Mary A, wid Frederick C, h 84 Eagle
Bowes Donald J, prop Corner Cafe, h 32 West End ter, Bray
" Francis H, r 53 Jackson
" Francis L, fireman city, r 20 Bank
" Helen, wid John, emp W P Wks, h 20 Bank
" James A, capt police, h 112 Eagle
" James A Jr, lawyer Pittsfield, r 112 Eagle
" Kathryn M, nurse, r 112 Eagle
" Sarah M, h 53 Jackson
Bowman Elihu N, lab, h 49 Holden
" Frank J, emp Ry Exp Agency, h 33 Bracewell av
" Grover C, supt schools, h 52 West End ter, Bray
" Margaret L, nurse, r 52 West End ter, Bray
" Rose Marie Mrs, physician 103 Main (301-302), h do (526-527)
Boyd Byron E, farmer, h 656 Ashland
" Harold E, asst janitor Mark Hopkins School, r 656 Ashland
" Leon O, carp, h 11 Bond
" Mildred W, student, r 478 Church
" Nellie, dom, r Berkshire Apts (218)
" Pliny C, chef B & M, h 478 Church
" William E, const wkr, h 32 Holden
Boyden Lillian, teacher State Teachers College, r Taconic Hall
Boyer Alexander N, emp Pittsfield, h 599 W Main
" Alfred E, emp Briggsville, h 321 Beaver
" Archie J, mgr 261 River, res Adams
" Arthur, emp Briggsville, r 599 W Main
" Arthur, emp W P Wks, r 4 Richview av, Bray
" Ernest A, h 4 Richview av, Bray
" Ernest N, emp G S Co, h 4 Richview av, Bray
" Harry E, fireman N A F D, r 25 Gallup
" Henry A, butcher 437 W Main, h 18 Richview av, Bray
" Horace, emp W P Wks, r 1 Grant
" Joseph E Jr, h 447 River
" Joseph E Sr, h 25 Gallup
" Mildred (Mrs Ernest N), emp S H & Co, r 4 Richview av
" Ora, emp H M C, r 25 Gallup
Boylan Catherine A, emp W P Wks, r 54 Chase av
" Martina M, emp Adams, r 53 Brooklyn
Bracewell Anna, wid John, r 38 Wall
Brackett Ethel T Mrs, office mgr G S Co, h 156 Church
" Horace, emp G S Co, r 156 Church
Brackley Helen, clk J P Brackley & Co, r 16 Holden
" James H (John P Brackley & Co), h 107 North
" John E (Forsland & Brackley), r 16 Holden
" John P (John P Brackley & Co), h 1 Elm
" John P & Co (John P and James H Brackley), news dealers 53 Main
Brackley Joseph, emp A P W, r 57 Holbrook
" Mary (Mrs Joseph), sten Norad Mills, r 57 Holbrook
" Walter J, bkpr Norad Mill, h 203 Church
" William M, h 74 Frederick
Bradbury Alice E, visitor public welfare, r 126 North
" Francis T, foreman A P W, h 17 South
" Lawrence E, emp A P W, h 126 North
" Lawrence E Jr, emp A P W, r 126 North
Bradford Alice S, teacher, r 23 Holbrook
" Fred L, gas and oil 118 Eagle and druggist 116 Eagle, h 23 Holbrook
" Herbert L, clk 116 Eagle, h 69 Chase av
" Lillian V, r 69 Chase av
" Stephen T, clk 116 Eagle, r 23 Holbrook
Bradley Alice R (Mrs George W), hairdresser 85 Main (204), h 45 Montana
" Anna E, wid William h 17 Hall
" Celia H, asst bkpr N A Transcript, r 17 Hall
" Della J, wid Elbert W, h 61 Summit av
" Florence G, r 17 Hall
" George W, optometrist 85 Main (509), h 45 Montana
" Grace, h rear 68 Park av
" Maurice W, lab, r 61 Summit av
" Orson U, v-pres-sales mgr B L Co, h 37 Beacon
" Victoria, wid Charles A, h 41 Harris
Brady Matthew, r 135 Protection av, Greylock
Brahan Mary R Mrs, h 32 Bank (4)
Brainard Frank G, com trav Burlingame & Darbys Co, h 67 Liberty
Braman Walter E, emp W S S Co, h 210 Houghton
Bramble Sarah, wid Fred, h 1428 Mass av, Blackinton
" Warren F, emp A P W, r 1428 Mass av, Blackinton
Branche Lea, wid Jules, emp H W C B Co, r 137 Reed
Brandon Louis, emp B Co, h 656 State rd, Greylock
" Serena, emp B Co, r 656 State rd, Greylock
Brassard Amos B, moulder, h 589 Main
" Charles V, emp W P Wks, r 589 Main
" Joseph, retired, r 307 River
Brassord Francis J, stockman W T Grant Co, r Frank Clark
" Frank, retired, h School, Clarksburg
" Laura, emp S Spec Co, r Frank Brassard
Bratcher Diantha Mrs, dom, h 271 State
Bray James, weaver, r 39 Ashland
BRAYTONVILLE GARAGE Anthony C Cermenaro prop, auto repairing 10 State rd, Bray, see p 26
Brazeau Arthur, emp W P Wks, h 37 Phelps av, Greylock
" Charles F, usher Richmond Theatre, r 31 Veazie
" Edward, emp W S S Co, h 31 Veazie
" Frank, emp A P W, h 57 Montgomery
" George, grocer 594 State rd, Greylock, h do

LINOLEUM AND RUGS **M. SCHMIDT & SONS** 42 ASHLAND ST. TEL. 1825

Brazeau Gertrude (Mrs Arthur), emp S Spec Co, h Phelps av, Greylock
" Raymond, emp H M C, r 31 Veazie
" Vincent E, emp A P W, r 31 Veazie
" —see Brasseau
Breach John, retired, r 69 Main (5)
Breault Anne M, waitress Hub Restaurant, h 48 Marshall
" Florence, r 149 Bracewell
" William, r 149 Bracewell
Breda John, r 215 River
" Joseph, emp A P W, h 215 River
Breen Bridget C, wid Cornelius J, h 54 Marietta
" Charles R, r 35 Hall
" David W, r 36 Whitman
" Delia, wid David, dom 258 Church, h 324 Ashland
" John R, emp N Y City, r 36 Whitman
" May (Mrs Timothy T), emp H M C, r 36 Whitman
" Michael, retired, r 129 E Quincy
" Nellie, wid John, h 36 Whitman
" Thomas J, emp C Quadland's Sons, h 129 E Quincy
" Timothy T, r 36 Whitman
" Timothy F, pres-treas W G Roberts Co, h 21 Blackinton
" William F, clk A P W, r 54 Marietta
Brennan Edward C, mech Spofford Motors, h 504 Church
" Hanora M, chief welfare wkr Adams, r 336 Ashland
" J Ada, wid Edward F, h 336 Ashland
Bresbois Adelard, emp 245 Church, h 125 Liberty
" Charles J, emp N A Hosp, h 11 Bryant
" Wilfred, auto mech Jones Motor Sales, r 11 Bryant
" —see Brisbois
Bresett M Lillian, clk 470 Union, r 505 do
" Marion M, teacher Brayton School, r 505 Union
" Stephen, grocer 470 Union, h 505 do
Bresnahan Cornelius (Bresnahan & O'Connell), r 31 Union
" & O'Connell (Cornelius Bresnahan and Cornelius O'Connell), tavern 31 Union
Bresnehan Margaret Mrs, r 23 Walnut
" Robert L, grocer 215 State, h 23 Walnut
Bressett Albert, emp G Mills, r 120 Protection av, Greylock
" Anthony, weaver, h 1204 Mass av, Black
" William E, mach G Mills, h 120 Protection av, Greylock
Bressette David, truck driver B C & G Co, h W Shaft rd
" Dorothy E, asst music supv pub schools, r 1212 Mass av, Blackinton
" Edgar D, emp G Mills, h 37 Phelps av, Greylock
" Eugene, weaver B Co, h 1212 Mass av, Blackinton
" Veronica I, emp A P W, h 1212 Mass av, Bray
" —see Bressett
Brewer Bertha, emp W P Wks, r 19 E Quincy
BREWER BROS INC Theron H Perkins mgr, Reo pleasure cars and trucks and DeSoto and Plymouth sales and service 277 Ashland, pres, Gilbert M Brewer; v-pres, Theron H Perkins; treas, Edwin A Brewer, see p 25
" Charles, emp W P Wks, r 20 Bank
BREWER EDWIN A treas Brewer Bros Inc, res Pittsfield
" Elmer D, mech Brewer Bros Inc, r 128 Corinth
" Gertrude A, wid Edgar, h 363 Ashland
BREWER GILBERT M pres Brewer Bros Inc, res Pittsfield
" Joseph, blacksmith J H M Co, h 582 W Main
" Margaret, wid Francis, h 19 E Quincy
" Nettie G (Mrs Wallace L), beautician 429 W Main, h 12 Bethel
" Wallace L, cook N A Diner, h 12 Bethe
" Walter A, emp J H M Co, h 128 Corinth
Brezac Clementina A, r 289 Franklin
" Mary, wid Joseph, h 189 Franklin
" William F, emp A P W, r 189 Franklin
Brice Florence, emp W P Wks, r 129 Glen av
" Henry C, clk A P W, h 129 Glen av
" Margaret, emp 376 Church, r do
Brick John, lab, r 36 Holden
Bridge Rupert, engraver W P Wks, h 199 Main
Bridges Ralph D, foreman A P W, h 72 Central av
Bridgman John H, emp Hub Restaurant, r 80 Chase av
" Margaret V, wid Thomas J, h 80 Chase av
Brien Azelia Mrs, h 40 Walker
" Telesphore, painter, r 40 Walker
Brierley Harry, emp A P W, r Berkshire Apts (124)
" Harry W Jr, clk C H Cutting & Co, h 149 Glen av
" Robert, emp 26-30 Marhall, r 12 Rand
Briggs Adam H, emp G Mills, h 53 Willow Dell
" Byron G, violin teacher 140 Main, r do
" Frances E, wid Charles A, r 60 Porter
" Hallick, r 40 Jackson
" Harlow, emp Swift & Co, r 40 Jackson
" Minnie B, wid Fred B, r 74 Marion av, Bray
" Nelson, tree surgeon, h 287 W Main
" O Herman, auto mech, h 39 Tremont
" Ruth R Mrs, bkpr Isbell Elec Co, r 999 Mass av, Blackinton
Brigham Allen E, com trav, h 23 Hall
" Dorothy M, emp Fairfield, Conn, r 23 Hall
" Herbert P, emp A P W, h 1521 Mass av, Blackinton
" Leonard A, foreman A P W, r 23 Hall
" Lillian A, r 23 Hall
Brignol Mary L Mrs, emp G Mills, h 144 Protection av, Greylock
" Peter, farm hand, r Notch rd
Brike Dominic J, emp A P W, r 58 Lincoln
Bringan Annie, sewer B Co, r Church Hill, Blackinton

The S. B. Dibble Lumber Co. Lumber of all Kinds with Service

Bringan George, emp B Co, r rear 1413 Mass av, Blackinton
" Jean, wid George H, h Church Hill, Blackinton
" Lawrence G, emp A P W, h 43 Leonard, Blackinton
" Susan, wid George Jr, emp B Co, h rear 1413 Mass av, Blackinton
Brion Andrew H, emp B & M, h 98 Johnson
Brisley Henry, const wkr, h Eagle, Clarksburg
Broaddus Carlyle, asst supt Prud Life Ins Co, h 85 Notch rd, Bray
" Emily V, student, r 85 Notch rd, Bray
Brock Herbert J, mgr N E T & T Co, r Hotel Wellington
Broderick Anna D, bkpr M Lurie & Co, r 35 Blackinton
" Edward J emp W P Wks, r 519 Union
" Elizabeth A, clk M Lurie & Co, r 35 Blackinton
" Elizabeth E, wid Patrick, h 405 Eagle
" James, trucking 519 Union, h do
" James F, emp H M C, h 495 Union
" James J, foreman G S Co, h 3 Brooklyn ter
" Kathryn, wid James, r 495 Union
" Louise H (Mrs Raymond R), emp Excelsior Printing, h 421 Eagle
" Marie R, clk M Lurie & Co, r 35 Black
" Mary A, hairdresser 103 Main (520), h do
" Mary A, emp W P Wks, r 495 Union
" Raymond R, emp N B G Co, h 421 Eagle
" Rose A W, student, r 405 Eagle
" William H, retired, h 35 Blackinton
Brondoni Henry, emp A P W, h 5 Secor av
" Peter, r 5 Secor av
Bronson Laura M, clk P W A, h 14 Blackinton
" Mary, student, r 14 Blackinton
Brooker Frank O, h 79 E Quincy
Brooks Albert, carp, h Walker, Clarksburg
" Albert D, emp 76 Union, r 8 Luther
" Arthur D, emp A P W, h School, Clarksburg
" Clara, emp Model Laundering Co, r 23 Gleason, Clarksburg
" Edward A, emp G S Co, r 464 State
" Edward J, h 480 W Main
" Edward J Jr, r 480 W Main
" Emma, hskpr 104 Main, r 8 Luther
" Ernest E, carp, h 8 Richview av, Bray
" Evelyn, r 8 Luther
" Harriet F, r 12 Hudson
" Henry, emp G Mills, h 18 Rand
" Henry, emp S H & Co, r 107 Beaver
" Henry A, emp W S S Co, h School, Clarks-
" Joseph, lab, r 1 Hescock pl
burg
" Levi, h 8 Luther
" Levi, spindle setter H M C, h 137 Beaver
" Margaret, wid Joseph, h 23 Gleason, Clarksburg
" Mary E, wid Herbert, h 464 State
" Oleada, r 107 Beaver
" Olive, emp Briggsville, r 137 Beaver
" Ora M, wid Franklin A, r 29 Chase av
" Pauline Mrs, emp H M C, r 380 Main
" Rachel, emp S H & Co, r Albert Brooks
Brooks Richard S, efficiency clk A P W, r 147 Cliff
" Silas H, retired, h 19 Church (6)
" Silas Jr, emp W P Wks, h 107 Beaver
Brosseau Alfred J, emp A P W, h 61 Center
" Alfred J Jr, emp W P Wks, h 21 High
" Beatrice H, r 60 Summer
" Clifford F, lab, h 77 Holden
" Edna R (Mrs Raymond A), nurse 137 Front, r do
" Gertrude R, r 147 Cliff
" Harvey, emp H M C, r 147 Cliff
" Homer, cigar mkr, r 73 Holden
" J Patricia, r 60 Summer
" Joseph, emp W P Wks, h 147 Cliff
" Marion E, emp G S Co, r 61 Center
" Minnie A Mrs, h 73 Holden
" Muriel L, r 60 Summer
" Raymond A, slsman 231 State, h 137 Front
" Wilfred A, physician 62 Summer, h 60 do
" —see Brusseau
Brothers Albert, emp G S Co, h 366½ Houghton
" Charles, r 16 N Holden
" Donald S, clk A P W, r 1497 Mass av, Blackinton
" Edmond J, grocer 406 Houghton, Clarksburg, h do
" Edward, h 16 N Holden
" Francis J Sr, h 416 Main
" Gerald L, r 834 Church
" Gladys M, r 834 Church
" Gwynedd E (Mrs Donald S), clk A P W, r 1497 Mass av, Blackinton
" Lawrence, emp S Spec Co, h 1078 Church
" Louise N, h 411 Houghton, Clarksburg
" Meddie M, r 411 Houghton, Clarksburg
" Napoleon L, salesman Jewell Tea Co, h 834 Church
" Ronald W, teller N Adams Nat Bank, res Stamford, Vt
" Rose, r 411 Houghton, Clarksburg
Brouillette Alex, r 30 Whitman
" Alphonse C, emp N A F & G Co, h 11 Auburn av
" Harry J, lab, h 15½ Eagle
" Henry, lab, r 90 Center
Brousso E William, lab, h 287 River
Brown Agnes, r 248 Houghton
" Alfred G, emp Brewer Bros, r 268 Church
" Alice T, wid Orland J, h 268 Church
" Archie, const wkr, r 69 Holden
" Archie, const wkr, h 228 Beaver
" Archie C, lab, h 69 Holden
" Austin B, emp A P W, r 158 North
" Betsey E, student N A Hosp, r do
" Catherine F, emp Pitts r 248 Houghton
" Charles L, chauffeur, r 53½ River
" David H, mech, r 133 Cross rd, Blackinton
" Delos M, emp A P W, h 158 North
" Edward, r 248 Houghton
" Elizabeth M, wid Clarence A, h 68 Cherry
" Ellen, wid Charles E, h 53½ River
" Ernest J, emp G S Co, h 73 Holden
" Forrest I, emp N E T & T Co, h 51 Burnham
" Frank R, eng G S Co, h 67 E Quincy

SHAPIRO MOTORS DODGE COMMERCIAL CARS DODGE TRUCKS
FAST—ECONOMICAL—DEPENDABLE—TIME PAYMENTS ARRANGED

Brown George J, emp W P Wks, h 156 Brooklyn
" George L, r 102 River, Blackinton
" Georgianna, wid J Henry, h 156½ Brooklyn
" Harold C, emp S Spec Co, h 170 North
" Harold W, janitor N A Nat Bank, h 101 Franklin
" Harriet E, prin Freeman School, h 22 Marietta
" Helen E, student, r 1268 Mass av, Blackinton
" Helen M, student, r 154 Pleasant
" Hollis E, emp Norad Mills, h 31 River
" Howard, woolen weaver, r 31 Main
" Isabel C, emp A P W, r 156½ Brooklyn
" James, emp A P W, r 248 Houghton
" James C, lab, h 9 Tannery yd
" James C Jr, emp C C C, r 9 Tannery yd
" Jean E, wid Wallace E, r Church Hill, Blackinton
" Jennie G, wid Edwin A, h 133 Cross rd, Blackinton
" Jessie, emp H M C, r 97 Beaver
" John H, emp A P W, r 248 Houghton
" Joseph A, foreman W P Wks, h 108 Union
" Josephine, emp E R A, r 248 Houghton
" Laura J (Mrs Leon W), clk B & A frt dept, h 41 Summer
" Leon W, clk city treas office, h 41 Summer
" Lillian R, wid Ernest, h 130 Prospect
" Margaret B Mrs, h 117 Church
" Margaret C (Mrs Hollis E), sec Dr Curran, h 31 River
" Marjorie, r 102 River, Blackinton
BROWN MARTIN M physician and surgeon 117 Main, h 45 Wesleyan, office hours 8-9 a m, 1-5 and 7-9 p m, closed Tuesday, Thursday and Friday evenings, Sunday by appointment, see p 59
" Mary E, emp S Spec Co, r 29 Adams
" Mary E, nurse, r 23 Warren
" Mildred M, r 4 Millard av, Clarksburg
" Nettie V, wid George E, h 101 E Quincy
" Norman L, emp Norad Mills, h 4 Millard av, Clarksburg
" Northrop, painter, r 29 Lincoln
" Ralph A, capt N A F D, r 133 Cross rd, Blackinton
" Ralph E, painter, r 20 Hooker
" Richard F, news reporter Springfield Republican, h 74 Porter
" Rufus L (Margaret), pres-mgr Berkshire Coal & Grain Co Inc, h 154 Pleasant
" Sebia P, wid Charles, h 97 Beaver
" Sybil L, student, r 45 Wesleyan
" Thomas J, emp city, h 248 Houghton
" Timothy C Jr, janitor Johnson School, h 43 Hathaway
" Timothy C Sr, farmer, h off Union ext
" W Aubrey, overseer B Co, h 1268 Mass av, Blackinton
" Wilbur R, lab, r 325 River
" William, h 102 River, Blackinton
" William A, lab, h 325 River
" William Aubrey, emp B Co, r 102 River, Blackinton
Brown Z Hamlin, retired, r 51 Burnham
" —see Bruno
Browne William B, register of deeds, h 932 Church
Brownsword R Walter, engraver, h 215 Eagle
" Robert E, sketch mkr Robert Cutler, r 213 Eagle
" Walter A, optometrist 111 Main, h 213 Eagle
Brownwalder Henry D, h 48 Spring
Bruin Joseph, loom fixer H M C, r 29 Union
Brule Arthur N, emp B & M repair shop, h 1 Wells av
" Napoleon, lab, r 1 Wells av
Brulette—see Brouilette
Brulie—see Burns
Brundige William H, emp S Spec Co, h Walden School rd
Bruneau Maude, h 15 N Holden
BRUNETTE A PAUL (Ellen M), sec-treas Northern Berkshire Credit Bureau and mgr National Consumer Credit Reporting Corp, h 280 State rd, Greylock
" Emma A, mgr alteration dept McCraw & Tatro, h 139 Church
" Francis X (Paquette & Brunette), h 10 Crest
" J Athaness, patrolman, h 28 North
" M Lia, student, r 28 North
Bruno Benjamin, barber shop 79 Center, h 136 Witt av
" Charles B, emp A P W, h 37 South
" Sadie, wid Dominick, h 112 Francis
Brusatori Joseph, emp A P W, r 46 Washington av
" Olympia, saleslady M Lurie Co, r 46 Washington av
" Paul, retired, h 46 Washington av
Brusatori Romeo, emp A P W, r 46 Washington av
Brusby William H Rev, pastor Advent Christian Church, h 80 Cady
Brusseau—see Brousseau
Bryant Albert P, emp A P W, h 211 Houghton
" Harold A, mach J H M Co, h 143 Glen av
" Lena P, dressmkr 39 E Quincy, h do
" Mary D (Mrs Harold A), emp H M C, h 143 Glen av
Bryce Margaret M, dom 376 Church, r do
Bryson Doris, waitress Dally's Restaurant, r Berkshire Apts (310)
" Evelyn, emp A P W, r 169 North
" James A, yd foreman S B Dibble Lumber Co, h 194 State
" Margaret, r 169 North
" Margaret, wid James, h 169 North
" Robert, emp A P W, r 169 North
" Ruth, emp S Spec Co, r Berkshire Apts (312)
" Virginia, clk J J Newberry Co, r 194 State
Bua Samuel, emp B & M, h 28 Hathaway
Buchanan Charles F, lab, r 24 Holden
" James B, engraver W P Wks, h 270 Main
" John H, r 366 Main
" Lydia, wid Henry, h 366 Main
" Norman, emp Bray, r 366 Main

NOEL INCORPORATED AUTOMOTIVE AND RADIOTRICIANS
106 EAGLE STREET TELEPHONE 320

Buchanan Richard, emp West End Market, r 366 E Main
" —see Bouchard
Buckley Bertha, hairdresser Williamstown, r 674 State rd, Greylock
" Daniel D, tailor 57¾ Main, h 110 Corinth
" Daniel D Jr, shoe wkr, r 110 Corinth
" Doris I, sten W P A, City Hall, r 202 Beaver
" Edward J, const supt, r 674 State rd
" Edward W, emp W P Wks, h 82 Chase av
" Ellen, wid Daniel, h 433 W Main
" Eugene, emp W P Wks, r 110 Corinth
" Frances (Mrs Edward W), field supr E R A, h 82 Chase av
" John F, emp city, r 54 Rand
" Lena, h 50 Veazie
" Mary A, wid William P, r 61 Blackinton
" N Stuart, wid Terrance F, teacher Freeman School, h 251 Eagle
" Owen R, shoe wkr, r 110 Corinth
" Thomas F, grocer 202 Beaver, h do
" Thomas F Jr, mgr 202 Beaver, h 215 Walker, R D 1
" William D, emp A P W, h 103 Eagle
Buda Joseph, grocer 92 Center, h do
Buffum Grace A, wid Albert J, h 1315 Mass av, Blackinton
" Hulda, sten B Co, r 1315 Mass av, Blackinton
Buiford Douglas H, poultryman, h Walden School rd
Bulkeley—see Buckley
Bullard G Gordon, mill opr Adams, r 112 Main
" Marge B, h 112 Main (2)
" Marjorie B, clk W S S Co, h 112 Main
Bullett Albert H, lab, h 362 State rd, Greylock
" Anna (Mrs Charles G), emp G Mills, h 364 State rd, Greylock
" Arthur J, emp G Mills, h 589 State rd, Greylock
" Arthur J Jr, emp G Mills, r 589 State rd, Greylock
" Charles G, newspaper dealer 364 State rd, Greylock, h do
" Frank, emp A P W, r 380 Houghton
" Hannah, wid Lewis L, r 129 Liberty
" Leona R, emp G Mills, r 589 State rd, Greylock
" Lloyd, emp S Spec Co, h 592 State rd, Greylock
" Mary M Mrs, emp S Spec Co, r 35 High
" Ralph F, emp Ward Baking Co, h 46 Brooklyn
" Yvonne M (Mrs Ralph F), clk A Stein's Spec Shop, h 46 Brooklyn
Bulsa Andrew, emp Herbert A Orr, res Adams
Bulshey Alfred E, emp W P Wks, r 2 Luther
" Elsie (Mrs Thomas J Jr), emp W P Wks, h 82 Veazie
" Pearl E, emp W P Wks, r 2 Luther
" Thomas J, emp W P Wks, h 2 Luther
" Thomas J Jr, emp W P Wks, h 82 Veazie
Bunce Bert, emp N A Hosp, r 467 Eagle, Clarksburg
BUNCE JAMES W physician 85 Main, New Kimbell Bldg (530), mornings by appointment, daily 1:30-4 p m except Thursday, and Monday, Wednesday and Saturday evenings 7-8, h 332 W Main
Bunting Edna M, emp S Spec Co, r rear 225 River
" Edward F, plumber 8 Wall, h 84 Richview av, Bray
" Eleanor, emp S Spec Co, r rear 225 River
" Helen, emp W P Wks, r 6 Tyler
" Mabel F, student, r rear 225 River
" Norma, r rear 225 River
" Stella C, clk A P W, r 82 Park av
" Thomas R, emp W P Wks, h rear 225 River
" William H, emp W P Wks, h 6 Tyler
Burbank Albert C, baker Renton's Bakery, h 78 Holden
" Alfreda E (Mrs Albert C), emp Adams, h 78 Holden
" Homer, emp Renton's Bakery, h 403 Houghton, Clarksburg
Burdick Albert, emp Modern Dairy, h Burdickville
" Alpheus M, emp A P W, h 64 Walden, Bray
" Alpheus M, retired, h 118 North
" Carol J, emp A P W, r 47 Walden, Bray
" Chauncey E, farmer, h Union ext, Mohawk Trail
" Dorothy G, student W Hartford, Conn, r 99 Harris
" Emma, emp N A Hosp, r 467 Eagle, Clarksburg
" Florence H, emp N Y City, r 118 North
" George W, h 47 Walden, Bray
" Harold L, emp W P Wks, h 99 Harris
" Helen (Mrs William G), emp W P Wks, h 365 Houghton
" James A, emp A P W, r 118 North
" James E, emp J H M Co, r 118 North
" James E, h 467 Eagle, Clarksburg
" John F, h 47 Walden, Bray
" John O, emp A P W, h Burdickville
" Lawrence E, emp Modern Dairy, h Burdickville
" Leroy, emp Dibble Lumber Co, r 467 Eagle, Clarksburg
" Monroe A, student, r 99 Harris
" Robert H, lab, r 8 Veazie
" Walter, truck driver 37 State, r A Burdick
" William G, emp W P Wks, h 365 Houghton
Burgess Alice (Mrs Charles L), emp G Mills, h 127 River, Blackinton
" Charles L, ins agt Prud Ins Co, h 127 River, Blackinton
" Fred, blacksmith, h 41 Tremont
Burke Bridget, wid John, h 10 Elm
" Ethel, r Berkshire Apts (320)
" John H, bus driver, h 25 Quincy
" Mary R, r Valley Park, R D 1
" Patrick H, farmer, h Valley Park, R D 1
" Ralph B, emp B & M, h 64 Rand (10)
" Thomas J, r Berkshire Apts (317)
" William P, farmer, r Valley Park, R D 1
Burkley William B, weaver, h 23 Center

FRANK DI LEGO A COMPLETE LINE OF JEWELRY
70 MAIN STREET NORTH ADAMS, MASS.

BURLINGAME & DARBYS CO INC hardware, paints, drugs, etc 64 Main, pres, Mrs Ella Plumb; v-pres, Della C Orton; sec, John H Plumb; treas, William E Orton, see top margins
Burlingham Dorothy V, seamstress, r 166 Eagle
" Florence, r 166 Eagle
" M Alice, emp W P Wks, r 166 Eagle
" William E, h 166 Eagle
Burnash Ernest, lab, h Reservoir rd
" William E, emp Hillard Ice Co, h 29 High
Burnett Elmer R, prop Hill Top, h 655 Union
" Margaret S, teacher Brayton School, r 111 Bracewell av
" Miles, emp A P W, h 111 Bracewell av
" N Shalor (Barry & Burnett), r 111 Bracewell av
" Naomi L, teacher, r 111 Bracewell av
Burns Anna, emp Blackinton, r 9 Freeman av
" Anna M, emp A P W, r 46 Spring
" Celia M (Mrs John T), clk 116 Main, h 41 Montana
" Edward D, emp Besse System Store, r 22 Lincoln
" Edward J, lab, r 35 Pebble
" Henry, emp W P Wks, h 86 Meadow
" J Vincent, emp W P Wks, r 204 Prospect
" James, loom fixer S H & Co, r 112 Main
" James F (Margaret C), mgr The Home Office Agency, Berkshire Life Agency and gen ins 85 Main (200), h 204 Prospect
" John J, emp W P Wks, h 191 Prospect
" John L, lawyer 57½ Main (6), h 183 Eagle
" John T, emp J H M Co, h 41 Montana
" Margaret F, r 204 Prospect
" Mary, wid Thomas, h 35 Pebble
" Mary A, cashier B & A frt office, r 46 Spring
" Mary E, wid Peter, r 183 Eagle
" Nora, wid Michael M, h 46 Spring
" Patrick, emp B & M, r 35 Pebble
" Patrick A, emp B & M, h 55 South
" Richard E, emp W P Wks, r 46 Spring
" Violet Mrs, r 19 Center (1)
" William, emp B & M, h 22 Lincoln
Burr Emma L, r 20 Elm
" Lillian Z, wid Edward R, h 20 Elm
" Margaret T, wid Charles, r 37½ South
" Walter T, emp George's Tire Shop, h 111 Ashland
Burro Angelo J, mill hand, r rear 398 Houghton, Clarksburg
" Antoinette J, r rear 398 Houghton, Clarksburg
" Esther M, r rear 398 Houghton, Clarksburg
" Mary L, emp S Spec Co, r rear 398 Houghton, Clarksburg
" Philomen Mrs, h rear 398 Houghton, Clarksburg
Burrows Ken E, salesman Ballston Ref Storage Co, r 84 Notch rd, Bray
Burzomati Albert, emp H W B Co, r 168 Houghton
" Josephine, r 168 Houghton
Burzomati Lorenzo, emp H W C B Co, h 168 Houghton
" Theodore, emp H W C B Co, r 168 Houghton
Busby Agnes, emp W P Wks, r 146 Witt av
" Arthur L, emp J H M Co, h 146 Witt av
" Charles W, emp Atlas Plywood Corp, r 87 E Quincy
" Edward, emp J H M Co, h Reservoir rd
" Edwin, emp W P A, h 288 Walnut
" Frank J, mach J H M Co, h 346 Beaver
" Walter F, emp A P W, r 87 E Quincy
" William F, caretaker J H M Co, h 87 E Quincy
Buscichia—see Bushika
Bush Francis H, emp W P Wks, r 104 Union
" Harold T, truck driver, h 321 Walnut
" Henry J, steam fitter W P Wks, h 104 Union
" Myrtle M Mrs, r 1370 Church, R D 2
" Roy, emp B C & G Co, res Adams
Bushey David E, student, r 63 Montgomery
" Dorothy F, r rear 1667 Mass av, Blackinton
" George, emp B Co, h 1515 Mass av, Blackinton
" Josephine W Mrs, r 81 Veazie
" Maud, wid Frank, h rear 1667 Mass av, Blackinton
Bushika Frank, trucking 65 Furnace, h do
" George R, emp 65 Furnace, r do
" Teresa, r 65 Furnace
Bushnell Will E, r 437 Main
Buskirk Stella C, wid John, r 101 Franklin
Butchart Frank B, mason, h 10 Rand
Butler William M, pres-treas Hoosac Mills Corp, res 77 Franklin, Boston
Butterworth Edgar, prop Olympian Bowling Alley, r 29 Bracewell av
" Eunice, teacher Houghton School, h 29 Bracewell av
Button Catherine, sten 82 Main, r 80 Chase av
" Charles S, h 306 Eagle
" Cora E, r 458 Main
" Edith, clk Popp's Bakery, r 648 State rd
" Harold G (John R Button & Son), h 1143 State rd, Blackinton
" John R (John R Button & Son), h 26 Marion av, Bray
" John R & Son (John R and Harold G Button), builders and ins adjusters 26 Marion av
" Lois, clk J C Penney Co, r 129 W Main
" M Hazel, nurse J Hancock Mut Life Ins Co, r 648 State rd, Greylock
BUTTON MARY M (Mrs Harold G), treas Mausert Ice Cream Co, h 1143 State rd, Blackinton
" Robert Jr, emp S Spec Co, r 129 W Main
" Robert L, carp, h 129 W Main
" Sidney F, emp A P W, r 80 Chase av
" Vernon A, emp Model Laundering Co, r 648 State rd
" Walter E, shipping clk A P W, h 648 State rd, Greylock
" William A, r 648 State rd, Greylock

YARTER COAL CO. PHONE 9
24 ASHLAND STREET ALL COAL WEIGHED ON CITY SCALES

Buxton Archie, r 73 Holden
Buzzell Edmond R, clk Holden Market, h 165 River
" Ernest, clk, r 165 River
" William H, retired, h 61 Marion av, Bray
BYAM ERNEST E prop The Byam Printing Co, h 200 E Quincy
BYAM HAROLD E mgr The Byam Printing Co, h 472 Church
" John W, student, r 472 Church
BYAM PRINTING CO THE Harold E Byam mgr, 103 Main (309-310-311), see un name

The BYAM PRINTING Co.
Third Floor—Dowlin Block
NORTH ADAMS, MASS.
Commercial Printing
Binding Engraving
Loose Leaf Devices
Telephone 1047
BETTER SERVICE
BETTER PRINTING

Bygrave Arthur D, clk Burlingame & Darbys Co, h 125 E Quincy
CABLE BLANCHE A MRS, seamstress W P A, r 223 Main
CADEN AGENCY THE Patrick H Caden prop, insurance and real estate 9 State, see p 49
CADEN PATRICK H (Mary F), prop The Caden Agency, h 406 Main
Cadieux J A, Mrs Jessie A Cadieux prop, furniture 52-54 Center
" Jessie A (Mrs Ludger), prop J A Cadieux, h 48 Center
" Ludger, mgr J A Cadieux, h 48 Center
Cadogni Rose, r 112 Main
Cadron Frank, emp W P Wks, h 19 Willow Dell
" Frederick, r 19 Willow Dell
" Frederick, lab, r 28 State
Cady Harriet, wid H Torrey, h 144 Church
" Josephine, wid Edwin B, h 23 Wall
" Mary R, h 82 Cherry
" Virginia C, teacher, r 23 Wall
Caffrey Joseph F, mgr F W Woolworth Co, h 3 Elmwood av
Cahill Alice, wid George, h 18 Hall
" Mary A, clk W S S Co, r 18 Hall
" Philip H, com trav, r 45 Hall
" Thomas F, U S A, r 18 Hall
CAHILL WILLIAM B prop Atlantic Service Station, r 18 Hall
Cain Claude E, cable splicer N E T & T Co, h 20 E Quincy
Caldwell Edward A, sta eng H M C, h 69 E Quincy
" Jennie, prac nurse 144 Church, r do
" Joseph D, physician 98½ Main, h 46 Hudson
" Kenneth W, carp, r 17 Jackson
" William F, retired, h 17 Jackson
Calkins Morgan L, painter, h 28 Main
Call Amelia D, wid Arthur H, r 50 Highland av
" Irving H (Mary E), civil eng city, h 137 Richview av
Callahan Andrew, bartender Lindy's Tavern, h 83 Hathaway
" Helen V, student, r 71 Hall
" Jeremiah F, emp A P W, r 20 Bank
" John E, freight agt B & A R R, res Cheshire
" John P, emp S Spec Co, r 222 Beaver
" Julia B, emp W P Wks, h 904 Mass av, Black
" Margaret T, r 80 Holden
" Mary Mrs, emp Briggsville, h 158 Ashland
" Mary E, clk H W C B Co, r 69 Hall
" Mary J, clk J C Penney Co, r 71 Hall
" Owen B, emp W P Wks, r 71 Hall
" Michael, mill opr, r 904 Mass av, Blackinton
" Owen F, letter carrier, h 71 Hall
" Thomas, asst mgr-clk Mullen Bros, r 71 Hall
" Timothy J, h 222 Beaver
" William H, emp B & M, h 20 Center
" William H Jr, letter carrier P O, h 74 N Holden
" William J, mgr meat dept A & P Tea Co 41 Eagle, h 211 Church
Callery Phillip, student, r 83 Brooklyn
Calnan Anna, wid Patrick, h 231 Eagle
" Edward L, emp Franklin Laundry, h Gleason, Clarksburg
" Grace I, prop Franklin Laundry, r 231 Eagle
" James E, emp 90 Marshall, h 28 Lincoln
" Richard W, emp Model Laundering Co, h 14 Harrison av
Calvi Bernard, student, r 304 Beaver
" Joseph P, emp G S Co, h 304 Beaver
" Julius M, r 304 Beaver
" Lena R (Mrs Joseph P), dressmkr Boston Store, h 304 Beaver
" Raymond, r 304 Beaver
Camache Aldric, chauffeur, h 25 Feige
Camadine John, emp S Spec Co, r 74 School
" Victor, mech, h 74 School
Cameron Guy E, teacher Drury H S, h 163 Pleasant

DURNIN BROTHERS BOOK and JOB PRINTING Tel. 803
43 CENTER STREET NORTH ADAMS, MASS.

Cameron Kathleen, student, r 163 Pleasant
Camoli Ziter, r 343 State
Campanardi Erculini, truck driver Berkshire Ice Cream Co, h 670 State rd, Greylock
Campbell Bridget, wid William, r Monroe Hall, R D 3
" Catherine L, wid Michael, h 21 Blackinton
CAMPBELL DONALD C mgr Puritan Clothing Store, h 46 Marshall
" Florence E, clk McCraw & Tatro, r 73 Chestnut
" James F, clk W G Roberts Co, r 21 Blackinton
" John F, cloth insp, h 12 Richview av, Bray
" Robert, elec, h 329 Eagle
" Robert L, asst com public wks, h 44 Yale
Campdelli Alice, r 30 Francis av
" Guido P, r 156 State
" John J, lab, h 156 State
" Joseph, lab, h 30 Francis av
" Josephine, r 32 Francis av
" Richard N, lab, h 32 Francis av
" William, prop Bill's Poolroom and clk 37 Main, r 156 State
" William R, r 30 Francis av
Canaley Teresa E, wid James A, r 955 Mass av, Greylock
Canali Angelina R, emp S S Co, r 484 Walnut
" Anthony J, emp B & M, r 484 Walnut
" Carmen M, emp S Spec Co, r 484 Walnut
" John D, emp B & M, h 245 State
" Joseph, emp H W C B Co, r 484 Walnut
" Nicolo, emp B & M, h 484 Walnut
Canavan Frances Mrs, emp W P Wks, r Houghton, Clarksburg
Candee Clark W, rec clk B & M, h 69½ Hall
Canderos Speros, candy mkr 41 Main, r 98½ do
Candilaro Domenico, emp A P W, h 90 Liberty
Candyland Palace, James Manuel prop, conf 41 Main
Canedy Charles R, bus Mohawk Trail, h 1015 State rd, Blackinton
" Donald O, bus Mohawk Trail, h 194 E Quincy
" Emma M, h Natural Bridge rd
" Florence, student, r 106 Pleasant
" Lewis H, student, r 194 E Quincy
" Lois, r 88 Walker
" Margaret, wid Henry L, r 22 Elm
" Park G, com broker mill supplies 106 Pleasant, h do
" Ransford O, elec H M C, h 88 Walker
" Thomas H L, clk A & P Tea Co, r 22 Elm
" —see Kennedy
Canfield Addie, wid Joseph D, h 6 Marietta
" James F, retired, h 81 Church
" Mary L, teacher Freeman School, r 81 Church
Cann—see McCann
Cannavin Frances H Mrs, emp W P Wks, r R W McBride
" Francis L, r 35 High
" John F, retired, h 35 High
Cannino Camillo, emp B & M, h 10 Adams
Cannity Ernest, chief draftsman J H M Co, h 101 Brooklyn
" Ernest G, emp J H Hunter Co, r 101 Brooklyn
" Guy G, student, r 101 Brooklyn
Cantin Harriet D, clk McGraw & Tatro, res Adams
CANTIN ROSARIO W REV asst pastor Notre Dame of the Sacred Heart Church, r 228 Main
Cantone Louis, emp A P W, h 14 Perry
Cantoni Augustine, emp A P W, h 46 Liberty
" Guiditta, wid Tranquillo, h 320 Beaver
" Jerry, emp H W C Co, r 46 Liberty
" John, emp W P Wks, r 46 Liberty
" Michael, r 46 Liberty
" Rosario, emp A P W, h 28 State
" Victor, emp A P W, h 37 Liberty
Cantonne Peter L, student, r 14 Perry
Cantor Isaac, r 25 Washington av
Canzano Richard, emp A P W, r 28 Bank (16)
Capitol Restaurant, Angelo J Garello prop, 51 State
Cappella Louis, lab, h 225 State
" Viola M, clk 41 Main, r 225 State
Caprari James V, emp A P W, h 339 Beaver
" Jennie J, dom 11 Hoosac, r do
" Samuel, lab, h 43½ Tremont
Carberry Martha Mrs, h 479 State
Carbone Amelia J, teacher Johnson School, r 320 Houghton
" Joseph, tailor, h 320 Houghton
Carchido Marianna, emp A P W, r 9 Adams
" Nicholas, h 9 Adams
Card Alice M, teacher Mark Hopkins School, r 142 Corinth
" Allison, emp W P Wks, r 142 Corinth
" Elizabeth C, clk Excelsior Printing Co, r 142 Corinth
" Frank E, retired, h 72 Yale
" Gordon H, clk P O, h 142 Corinth
Carde Nora, head waitress Hotel Richmond, r Wellington Hotel
Carden Joseph, retired, r 132 Houghton
" Louis N, emp A P W, h 165 River
Cardillo Angelina M, student nurse, r 102 Francis
" Anthony A, emp city, h 102 Francis
Cardimino Angelina (Mrs Joseph), emp G Mills, h 126 Brooklyn
" Joseph, emp A P W, h 126 Brooklyn
" Mary, student, r 126 Brooklyn
Cardinal Alfred, emp W P Wks, r 457 Main
" Arthur, loomfixer H M C, r 29 Union
" Arthur F, emp S H & Co, h 174 Meadow
" Charles J, emp A P W, h 28 Washington av
" Edmond L, emp S Spec Co, r 133 Meadow
" Francis G, emp W P Wks, r 124 Brooklyn
" Frank, emp Norad Mills, r 559 W Main
" George F, emp A P W, h 89 E Quincy
" George J, lab, h 124 Brooklyn
" John H, emp city, h 133 Meadow
" John J, emp city, h 51 Center
" Leopold, spinner G Co, r 26 Phelps av, Greylock
" Rose, wid Albert, r 51 Center

KYANIZE PAINTS AND VARNISH **BURLINGAME & DARBYS CO.** TELEPHONE 41 64 MAIN STREET

Cardinal Rose L, emp S H & Co, r 133 Meadow
" Rose L Mrs, hairdressing 103 Main (300-301), h do
" Selina, hskpr 16 Quincy, r 133 Meadow
" Thomas M, prop Hill Crest Poultry Farm, r 133 Meadow
Carey Agnes F, nurse 15 Rock, r do
" Anna T, r 15 Rock
" Bridget B, wid William, h 15 Rock
" Daniel F, r 15 Rock
" James F, weaver B Co, h 459 W Main
" John, roping carrier, r 36 State
" Katherine H, emp W P Wks, r 15 Rock
" Mary A, r 103 Eagle
" Michael C Rev, pastor Church of the Holy Incarnation, res Williamstown
" —see Cary, Karrey, Carrie
Cariddi Anna, clk J J Newberry Co, r 74 W Main
" Frank, emp A P W, h 74½ W Main
" James, r 74½ W Main
" Raphael, emp A P W, h 76½ W Main
Carley Clara, wid Cyrus W, h 1 Lake
" Clyde H, prop Carley's Machine & Engine Works, r 1 Lake
" Faith W, bkpr E A M Co, r 1 Lake
" Sadie C (Mrs Clyde H), supr N E T & T Co, r 1 Lake
Carley's Machine & Engine Works, Clyde H Carley prop, 66 Kemp av
Carli Silvio, emp A P W, h 254 Protection av, Greylock
Carlisle Lawrence J, reserve officer and emp B Co, r 18 Temple
" Margaret E, wid Martin, h 21 Rickards, Blackinton
" Margaret M, emp G Mills, r 21 Rickards, Blackinton
" William V, painter, r 21 Rickards, Blackinton
Carlow Francis L, gas and oil 288 Beaver, h 290 do
" James A, emp Francis L Carlow, h 335 Beaver
" James P, prop Banker Cigar Co, h 87 Hall
" John J, h 292 Beaver
" John J Jr, emp A P W, r 292 Beaver
" Mary F, clk N B G Co, r 292 Beaver
" William H, gas sta attd 288 Beaver, r 292 do
Carlton Charles, r 90 Richmond av
" Geraldine C, emp A P W, r 223 River
" John, emp A P W, h 199 State
" Margaret L, teacher Johnson School, r 223 River
" Mary Mrs, emp A P W, r 76 Main
" Mildred, nurse 223 River, r do
" William, emp A P W, r 90 Richmond av
" William C, student, r 223 River
" William F, emp A P W, h 223 River
Carnahan Mary Mrs, r 54 Chestnut
Carney Thelma, nurse N H Hosp, r do
Caron Edward H, truck driver, h Walden School rd
" Frank J, lab, h 34 Francis
" Gertrude M, emp H M C, r 34 Francis
Caron Harold J, emp A P W, h 30 Lincoln
" Josephine H Mrs, r 115 Prospect
" Leo, fireman N A F D, h 545 Union
" Marceline, emp W P Wks, r 115 Prospect
" Minnie, wid Adolphus, r 12 Lincoln
" Simeon A, policeman, h 1585 Mass av, Blackinton
" —see Charron
Carpenter Edward L, emp A P W, r 58 Center
" Ethel M, teacher Mark Hopkins School, r 60 Chestnut
" Harry, lab, r 58 Center
" Joseph, lab, h 58 Center
" Peter G, retired, h 60 Chestnut
CARPENTER ROBERT J (Mildred G), physician 85 Main, New Kimbell Bldg (508), office hours 1:30 to 3 p m daily, 7 to 8 p m except Tuesdays and Thursdays, h 376 Church
" William J, emp B Co, h 51 Ashland
Carr Abraham, umbrella repairing 57 Spring, h do
" Burton W, student, r 57 Spring
" Nathan J, emp 28 Eagle, h 344 Ashland
" Rose, bkpr Wm Less & Co, r 57 Spring
Carrie Louis, emp W P Wks, h 85 Central av
Carrier Florence, r 612 State rd, Greylock
" Telesphore, barber 612 State rd, Greylock, h do
Carroll Cut Rate Cosmetics, Harry Green mgr, 43 Main
" Dena Mrs, emp G S Co, r Berkshire Apts (203)
" Edward, retired, r 81 Ashland
" Joseph A, emp B & M roundhouse, h Berkshire Blk
" Margaret M, cashier Met Life Ins Co, r 43 Ashland
Carsno Charles F, emp W P Wks, r 206 Houghton
" Edward, emp W P Wks, r 206 Houghton
" Frank, emp W P Wks, h 206 Houghton
" Harold L, emp A P W, h 118 Protection av, Greylock
" James, emp A P W, h 3 Grant
" James D, plumber and steamfitter 36 Davenport, h do
" Myrtle F (Mrs James D), emp W P Wks, h 36 Davenport
Carson Harold L, forestry wkr, r 330 Main
Carswell Frank, emp A P W, r 20 Bank
" Frederick, emp A P W, r 147 Pleasant
" Helen G, teacher Asbury Park, N J, h 147 Pleasant
" Isabel, hairdresser Asbury Park, N J, r 147 Pleasant
" —see Caswell
Carter Agnes, prop Paramount Beauty Salon, r 68 Marshall
" Charles, emp A P W, r 186 Houghton
" Eva, emp W S S Co, r 186 Houghton
" George H, farmer, h 1665 Mass av, Blackinton
" Mabel I, emp Mrs Bradley's Beauty Parlor, r 151 Liberty
" Matilda, wid John, h 186 Houghton
" Orville, h 115 Brooklyn

Furniture M. SCHMIDT & SONS
42 ASHLAND ST. TEL. 1825

Carter William G, city clk and justice of peace, h 151 Liberty
Cary Arthur L Jr, emp B & M, r 776 Church
" Blanche D, wid Arthur L, h 723 Church
" Charles H, emp B & M, r 776 Church
" Thelma D, teacher, r 723 Church
" —see Carey, Karrey, Carrie
Casale Frank P, emp W P Wks, h 44 Marshall
Casali Peter, h 151 State
Cascade Cigar Co, Alfred J Lefavre Jr, prop, 19 Main
Casey Alice, wid Francis, h 108 Main (622-623)
" Frances L Mrs, h 10 Spring
" George, r 8 Summer (6)
" James, emp city, h 8 Summer (6)
" James P, retired, h 70 Meadow
" Maurice A, dentist 112 Main (28), r 70 Meadow
" Virginia M, emp Model Laundering Co, r 398 River
Casperson Mabel L Mrs, r 50 Taft, Greylock
Cass Lee S, sales mgr J H M Co, h 55 Marion av, Bray
Casuscelli Antoinette M, emp H W C B Co, r 4 Crowley av
" Bernard M, emp W S S Co, h 12 Adams
" Frank M, bus driver B St Ry Co, h 283 Houghton
" Jane, emp H W C B Co, r 4 Crowley av
" Joseph A, emp W S S Co, h 25 Meadow
" Josephine M, shoe wkr W S S Co, r 4 Crowley av
" Louis, emp A P W, h 404 River
" Luigi, retired, h 4 Crowley av
" Rosa J, r 4 Crowley av
Caswell—see Carswell
Catellotti Margaret, dom, r 506 W Main
Cater Catherine Mrs, r 180 Houghton
Catholic Daughters of America, Court Margaret, No 629, treas, Mrs Mary Smith. Meets 2nd and 4th Wed K of C Hall
Catrambone Angeline, emp S Spec Co, r 1 Lincoln
" Domenica, student, r 1 Lincoln
" Elizabeth, emp S Spec Co, r 1 Lincoln
" George, emp W P Wks, h 1 Lincoln
" Joseph, emp G S Co, r 1 Lincoln
" Rose, emp W S S Co, r 1 Lincoln
" Theresa, emp S Spec Co, r 49 River
Cattaneo Alice M, student, r 919 State rd, Blackinton
" Antonio, prop Antonio's Filling Station, h 919 State rd, Blackinton
" Giovanni, emp J H M Co, r 31 Main
Cavallero Joseph, prop Joe's Shoe Repairing, h 21 High
Cavanaugh Claire M, teacher Mark Hopkins School, r 15 Montana
" Edward J, mgr U S Employment Office, r 55 Franklin
" Thomas, emp W P Wks, h 356 W Main
" William H, emp A P W, h 15 Montana
" —see Kavanaugh
Cavazza Benjamin (Cavazza & Montagna), h 64 W Main
Cavazza Clement F, mgr Cavazza & Montagna, h 179 State
" Emma N, phone opr N E T & T Co, r 14 Hooker
" Louise, wid Andrew (Cavazza & Montagna), h 14 Hooker
" Mary C, clk Cavazza & Montagna, r 14 Hooker
" & Montagna (Mrs Louise Cavazza and Mrs Amelia Montagna), grocers 139 State and liquors 141 State
" & Montagna (Benjamin Cavazza and Thomas Montagna), funeral directors 135 State
Caven William J, asst supt Prud Ins Co, res Halls Ground, Briggs
Cellana Aldo, emp W P Wks, r 2 Francis av
" Arthur F, r 112 Furnace
" Blanche, student, r 2 Francis av
" Edith A, emp A P W, r 112 Furnace
" Mansuetto, emp G S Co, h 17 South
" Norma, r 2 Francis av
" Norman, student, r 112 Furnace
" Regina (Mrs Robert E), dom, h 112 Furnace
" Robert E, emp W P Wks, h 112 Furnace
" Robert E Jr, student, r 112 Furnace
" Vito, emp A P W, h 2 Francis av
Cemeteries: Blackinton Cemetery, Mass av, Blackinton
" Hillside Cemetery, W Main n Brown
" South View Cemetery, byd 969 Church
" St Joseph's Cemetery, byd 956 Church
Central Labor Union Hall, 103 Main (209)
" Playgrounds, after 151 Houghton
" Warehouse, Eugene H Wells mgr, 11-13 Bank
CERMENARO ANTHONY C prop Braytonville Garage and grocer 12 State rd, Braytonville, h 20 State rd
" Dominic, student, r 20 State rd
Cerminaro Joseph, trucking 15 Parker, h do
" Lorena (Mrs Anthony C), clk 12 State rd, h 20 do
" Mary, emp S Spec Co, r 15 Parker
Cernauskas Adam, emp Blackinton, h 121 Brooklyn
" John, emp W P Wks, r 121 Brooklyn
Cerone—see Cirone
Chad-Signs, John J Chandnoit prop, sign painters 404 State rd, Greylock
Chagnon Randolph P, garage wkr, r 735 State
" William P, emp B & M, h 735 State
Chaiman Robert, emp H W C B Co, h 388 Ashland
Chalfonte Telesphore, clk Wellington Hotel, r do
Chalifoux Albert, emp H M C, r 492 Union
" Alfred, emp W P Wks, r 387 River
" Alice Mrs, h 387 River
" Clarence J, emp H W C B Co, h 389 River
" Gene, r 387 River
" Henry, emp W P Wks, h 20 Kemp
" John, emp W P Wks, h 297 River
" Joseph L, speeder tender G Mills, h 23 New, Greylock

Sash, Doors, Interior Finish THE S. B. DIBBLE LUMBER CO.
174 STATE STREET

Chalifoux Louis X, weaver Briggsville and auto repairing 492 Union, h do
" Morton, roofer, r 387 River
" Raymond, lab, r 387 River
Chaloux Anthony, lab, h 218 Beaver
Chamber of Commerce, 85 Main (604)
Chamberlain Gladys Mrs, emp Model Laundering Co, h 335 River
" Merle Mrs, r 150 Church
Chambers David W, mgr Colonial Filling Station, h 201 Main
" George B (Carrie D), prop Henderson Electric Co, h 94 Meadow
" James M, supr music public schools, h 199 Main
" Phyllis R, librarian Drury High School, r 199 Main
Champagne Beatrice, r 47 Tremont
" Delia, wid Joseph E, h 45 Tremont
" Edwilda (Mrs Francis), emp H M C, h 117 Glen av
" Francis, emp W P Wks, h 117 Glen av
" Fred W, chauffeur, h 57 Glen av
" Henry, driver Yarter Coal Co, h 214 Beaver
" Henry A, emp A P W, h 47½ Tremont
" Irene, emp S Spec Co, r 47 Tremont
" Josephine, wid Ovila, r 117 Glen av
" Lena, emp S Spec Co, r 214 Beaver
" Leo, emp A P W, r 47 Tremont
" Lionel, r 214 Beaver
" Louise, wid Eugene, r 45 Tremont
" Wilfred, lab, r 214 Beaver
Chandnoit John J, prop Chad-Signs, h 404 State rd, Greylock
Chaperon Alfred J, prop Auto Replacement Parts Co, res Adams
" Emma, emp S Spec Co, r Berkshire Apts (223)
" Eugene T, painter, h 9 Luther
" Felix, emp A P W, r 7 Sperry av
" Frank, emp A P W, r Berkshire Apts
" Irene A (Mrs Joseph), emp Briggsville, r 671 State
" Joseph, emp G S Co, r 7 Sperry av
" Martha M, emp 90 Marshall, res Adams
" Marie, emp S Spec Co, r 9 Luther
" Toussant, emp G S Co, h 7 Sperry av
" Wilfred R, emp 90 Marshall, res Adams
Chapin Ada, wid Lewis F, h 211 Church
" E Francis, emp N B G Co, r 172 Richview av, Bray
" William H, traffic mgr J H M Co, h 172 Richview av, Bray
Chapman Effie, clk, r 150 Church
" Grace L, music teacher, r 8 Pitt
Chapney Alice Mrs, h 80 Ashland
Chapple Hazel M, sten A P W, r 201 Main
Chappron Benjamin, emp G S Co, h 109 Center
Chappuis Adele, emp G Mills, r 63 Greylock av, Greylock
" Joseph, fireman B L Co, h 63 Greylock av, Greylock
" Margaret F, spinner G Mills, r 63 Greylock av, Greylock
" Mary A, spinner G Mills, r 63 Greylock av, Greylock
Chaput Leo, clk 132 Union, r do
" Medric, grocer 132 Union, h do
Charbonneau Constance A, r 112 Union
" Eli W, watchman W P Wks, h 112 Union
" George, carp, h 59 Holbrook
" Louis H, emp W P Wks, h 41 Prospect
" Lucien E, prop Charby's Market, h 116 Winter
Charby's Market, Lucien E Charbonneau prop, 160 Eagle
Charles Laura Mrs, r 175 Eagle
" Wellington, teacher D H S, h 175 Eagle
Charron Adele Mrs, h 559 W Main
" Arthur W, bkpr Payne-Cummings Hardware Co, h 38 Bradford
" Charles H, emp W P A, h Avenue A
" Ernest, r 19 Bracewell av
" Francis, const wkr, h rear 394 Union
" Frank, emp W P Wks, h 112 Eagle
" George, emp A P W, h 69 Holden
" George J, emp A P W, h 71 N Holden
" Helen, emp A P W, r 559 W Main
" Henry G, emp G Mills, h 57 Montgomery
" Irene H, emp S Spec Co, r 19 Bracewell av
" Ledor, h 19 Bracewell av
" Mary, r 19 Bracewell av
" Nelson, butcher Rudnick's Cash Market, h 27 Feige av
" Norman, emp Norad Mills, r 559 W Main
" Rita E, dom, r 27 Feige av
" William G, speeder tender G Mills, h 23 Taft, Greylock
" —see Caron
Chase Edgar P, mach A P W, h 50 Kemp av
" Elizabeth L, sten W P Wks, r 92 E Quincy
" Essie A, emp A P W, r 50 Kemp av
" Florence, wid Charles M, h 94 Hall
" Frank J, mech A P W, h 45 North
CHASE GEORGE M (Sarah), sec-treas Apothecary Hall Inc, h 92 E Quincy
" Harry M, foreman C C C, r 142 Bracewell av
" Jennie E, wid Warren, h 42 Hudson
" Lida W Mrs, hskpr 136 Prospect, r do
" Margaret J, student, r 92 E Quincy
" May C, wid Harley L, h 309 Ashland
" Robert M, student, r 50 Kemp av
Chateau The, Mrs Jennie M Doland prop, boarding and rooms 30 Quincy
Chatfield Elizabeth, teacher Drury H S, r Wellington Hotel
Chaye Odom School, 160 Ashland
Cheesbro—see Chesbro
Cheetham Francis L, emp A P Wks, h 71 Blackington
Chenail Albert, student, r 20 Frederick
" Alfred J, emp A P W, h 721 State
" Clarence R, cider mill and wood 860 Church, h 852 do
" Frank D, student, r 139 Pleasant
" Frederick L, h 20 Frederick
" Lester W, law student, r 139 Pleasant
" Mildred, r 20 Frederick
" Norman, emp S Spec Co, r 20 Frederick
" Rita, clk W T Grant Co, r 20 Frederick
" Russell, student, r 20 Frederick
" William H, loom fixer, h 139 Pleasant

SHAPIRO MOTORS EXPERT REPAIRS DEPENDABLE GREASING ROAD SERVICE
35 UNION PHONE 269

Chenaille—see Chenaille
Chenaille Armand J, emp G Mills, r 25 Taft, Greylock
" Eleanor, r 62 Front
" Joseph P, emp G Mills, h 25 Taft, Greylock
" Ovila, lab, h 62 Front
" William, emp W P Wks, h 51 Rand
" —see Chenaill
Chenette Jerry, h 2 Canal
Cheney Irene, emp S Spec Co, r Notch rd, Bray
" William, emp B L Co, h Notch rd, Bray
Chesbro Mary E, wid George, r 18 Goodrich, Bray
" P Gordon, emp A P W, h 267 Houghton
" Philip G, h 34 North
" Vera E, bkpr Brewer Bros Inc, r 10 Spring
" —see Cheesbro
Chesebrough Thomas, emp B & A, h 46½ State
CHEVROLET MOTOR CARS Spofford Motors Inc, 50 River
Chiettini Joseph, const wkr, h 23 Yale
Childs William E, retired, h 133 Chantilly av, Greylock
Chill John W, agt Met Life Ins Co, res inq do
Chilson Arthur A, shoe cutter, h 667 Main
" Charles E, emp A P W, h rear 58 Central av
" Clarence F, carp, h 11 Summit av
" Dalmon A, emp A P W, r 667 Main
" Edward F, carp, h 22 Summit av
" Estelle E, sten A P W, r 669 Main
" Frank S, emp S Spec Co, h Walden School rd
" George B, retired, h 3 Holbrook
" Gertrude (Mrs Arthur A), clk Lurie's, h 667 Main
" Homer, emp A P W, r 669 Main
" Lawrence E, grocer 420 Main, r 22 Summit av
" Lillian, wid Charles A, h 669 Main
Chisholm W C, r Wellington Hotel
Choiniere Accelia, weaver H M C, r 7 Luther
" Celina, weaver H M C, r 7 Luther
" Mary, wid John, h 7 Luther
Chonard Arthur L, moulder, r 291 River
" Doris E, student, r 291 River
" Fred T, retired, h 291 River
" Helen M, student, r 291 River
" Maurice C, steam fitter, r 291 River
" William, crane opr B & M, r 291 River
Choquette Leopold, emp A P W, r Wells av
" Noe, emp B C & G Co, h 120 Cliff
" Regina (Mrs Romuald J), boarding 306 Union, h do
" Romuald J, retired, h 306 Union
Chouinard Agnes R, r 15 Yale
" Albert V, emp W P Wks, r 15 Yale
" Alphonse, emp W P Wks, h 12 Bryant
" Armand G, emp W P Wks, r 15 Yale
" Arthur A, bar tender 4 W Main, h 118 Gallup
" Joseph, emp H M C, h 15 Yale
Chouinnere—see Chonard
Christino Anthony G, lab A P W, h 345 Walnut
Church Fred D, emp B Co, h 1151 Mass av, Blackinton
" Mary, wid John, r 123 Beaver
" Oliver J, r 1 Gregory av
Churches: Advent Christian, 41 River, Rev William H Brusby pastor. Services Sun 10:30 a m and 7 p m, S S 12 m, prayer meeting Thurs 7:30 p m
" Beaver Mission, pastor supplied. Meetings Sun 3 p m, Sun and Fri 7:30 p m, 250 Beaver
" Blackinton Union Church, pastor supplied finance committee, Mrs Annie Stewart, Edward J Hughes, John E Davis, Edwin Ashton, Stanley Donin. Services 2:30 p m Sun, S S 1:30 p m, 1349 Mass av, Blackinton
" Braytonville Union Chapel, 39 Notch rd, Bray, trustees, Sarah Wells, Mary Ketchum, Alfred C Weber, Esther Garlick, Mrs Clara Crowley, Bertram A Miller. S S 3 p m
" Chaye Odom Congregation, 156 Ashland, pastor vacant. Services Mon, Tues, Wed, Thurs, Fri 6:30 a m and 8 p m, Sun 7:30 a m and 8 p m, Sat 9 a m and 6 p m
" Church of the Holy Incarnation, R C, Rev Michael C Carey pastor. Mass 8:30 a m Sun. Mass av, Blackinton
CHURCHES: FIRST BAPTIST CHURCH Main c Eagle, pastor, Rev Walter L Bailey DD, 130 Church. Services Sunday 10:30 a m, Sunday School 12 m, Y P S C E 6 p m, prayer meeting Wednesday 7:30 p m, see p 32
" First Church of Christ Scientist, 45 Chestnut. Services Sun 10:45 a m, S S 12 m, Wed 7:45, first reader, Mrs Florence Witt; reading room 85 Main (522)
" First Congregational Church, Rev William W Rock, pastor, 123 Church. Services Sun 11 a m, Y P A 6 p m Oct to May, Church School 10 a m
" First Methodist Episcopal Church, 159-161 Main, Rev Hanford H Closson pastor, 46 Church. Services Sun 10:45 a m, S S 9:45, Junior League Sun 6 p m, prayer meeting Wed evening 7:30 p m
" First Universalist Church, Rev Pliny Allen Jr pastor, Summer. Services Sun 11 a m except July when services are at 10 a m, mid week 7:30 Thurs, no enening service, S S 10 a m
" Holy Family Church, Rev Joseph H Boutin pastor, State rd, Greylock. Masses 8 and 10 a m Sun, vespers 3 p m
" Jewish Synagogue (House of Israel), Center, pres, Isadore Shaprio; fin sec, Henry Levenson; fin treas, Frank Rudnick; rabbi, Rev Louis D Wein. Services Sat 8 to 10 a m, services Fri 6 to 7 p m, Sat 6:30 and 7:30 p m
" Mt Zion A M E Church, 39 Washington av, pastor, vacant

NOEL INCORPORATED LOVEJOY SHOCK ABSORBER SERVICE
106 EAGLE STREET TELEPHONE 320

CHURCHES: NOTRE DAME OF THE SACRED HEART 224 Main, pastor Rev Charles H Jeannotte, 228 Main; assts, Rev Rosario W Cantin, Rev Eugene E Guerin. Sunday services Sept to May, masses 7, 8:15, 9:15, 10:30 a m, vespers 4 p m, week day mass 8 a m, services, masses June to Aug, 6:30, 8:15, 9:15, 10:30 a m, vespers 4 p m, week day mass June to Aug 7:30 a m. Society of the Ladies of Charity meets 1st Sun, Children of Mary meet 2nd Sunday of month, see p 33
" St Andrews Episcopal Mission, 1436 Mass av, Blackinton, reader, William W Smith; warden, Robert Hayes, 63 Mill, Blackinton. Church school 10 a m, morning service 11 a m, holy communion 1st Sun of month 9 a m
" St Anthony of Padua, pastor Rev Nicholas Mongiello; asst, Rev Ignazio DiIorio; 2nd asst, Ermino Mastroianni. Services Sun, masses 7, 8, 9:30 and 10:30 a m, S S 4 p m, daily masses 7:30 a m, benediction 7:30 p m, 100 Holden
" St Francis Catholic Church, Eagle c Church, Rev Edward P Dunphy pastor, 75 Eagle; 1st asst, Rev Ralph O'Neil; 2nd asst, Rev William A Foran. Services, masses 7, 8, 9:30 and 10:30 a m, vespers 4 p m, catechism class Sat 9 a m
" St John's Episcopal Church, Summer, Rev Arthur Murray rector, res 45 Summer. Services Sun holy communion 8 a m (every Sun in the month except the first), 11 a m morning prayer, 5 p m vesper services, church school 10 a m
Churchill Percival N Lieut, C C C officer, r 156 Church
Ciardi Pasquale, emp H W C B Co, r 94 Furnace
Cicarelli Paul, emp H M Co, h 137 State
Cicchetti Anthony, emp Pittsfield, h 12 Hooker
" Carmen, teacher Johnson School, r 102 Francis
" Joseph, emp Lloyd's Bakery, h 222 Witt av
" Peter, lab, h 102 Francis
Cigilian—see Siciliano
Cilli Anthony, lab, r 278 Walnut
" John, student, r 278 Walnut
" Mary, r 278 Walnut
" Vito, emp B & M, h 278 Walnut
Cimonetti Frank J, emp A P W, h 130 Witt av
" Giacomo, emp A P W, h 83 Furnace
" Joseph, lab, h 128 Witt av
" Joseph Jr, lab, h 132 Witt av
" Louis, emp A P W, h 88 River, Blackinton
" Silvio C, prop State St Filling Station, h 144 State
" —see Simontti
Cioffi Antoinette, wid Antonio, h 176 Bracewell av
" Elene, emp W S S Co, r 176 Bracewell av
" Jeoconda, emp W S S Co, r 176 Bracewell av
Cioffi Michael L, emp 19 State, r 35 Jordan av Clarksburg
" Pasquale, lab, r 176 Bracewell av
" Philomena, emp G S Co, r 176 Bracewell av
Circe Ernest W, emp Gale Shoe Co, h 57 Frederick
" Joseph, shoe repairer H Morrier, h 10 Meadow
" Lionel, emp Richmond Theatre, r 10 Meadow
" Marshall, emp A P W, h 131 Liberty
" Wilfred, retired, h 386 Houghton
Cire Angelina (Mrs Joseph), emp H C M, h 10 Meadow
Cirello Catherine, nurse N A Hosp, r 170 Houghton
" James, emp A P W, r 49 River
" Katherine, nurse N A Hosp, r do
" Nicholas, emp H W C B Co, h 170 Houghton
" Theresa, wid Michael, h 49 River
Cirone Anthony, trucking 319 Walnut, h do
" Dominic, emp B & M, h 222 Witt av
" Frank C, emp A P W, r 224 Witt av
" Joseph, lab, h 224 Witt av
" Joseph, r 319 Walnut
" Michael , r 224 Witt av
" Rose, emp W S S Co, r 319 Walnut
Cirullo Angelina M, emp S Spec Co, r 3 N Veazie
" Anne H (Mrs Anthony), buyer Boston Store, r 118 Corinth
" Anthony, emp Pure Oil Co Service Sta, r 118 Corinth
" Frank R, emp A P W, h 3 N Veazie
" George, emp A P W, h 64 Frederick
" Mary E, emp S Spec Co, r 3 N Veazie
" Michael, r 3 N Veazie
" Virginia F, student, r 3 N Veazie
Citizens Loan The, Samuel Levenson prop, 2 W Main
CITY DIRECTORY LIBRARY maintained by H A Manning Co at Public Library, see p 10
CITY AUTO RADIATOR CO (Salvatore Biondo and James Garofano), 30 River, see p 24
" Market, H R Bateman & Co props, 94 Main
" Taxi, John J Sweeney prop, office 54 Main
" Tire Shop, Samuel Levenson prop, 2 W Main
Clairmont Eugene N, loom fixer H M C, h 142 Walker
" Frank, retired, r City Infirmary
" —see Clermont
Clairmore Harry A, emp W P Wks, h 1 Gregory av
Clan McIntyre O S C No 128, chief, Robert M Todd; rec sec, James Neville; fin sec, William M Ross; treas, Thomas Connell. Meets 1st and 3rd Fri K of P Hall
Clancy Catherine M, sten C H Cutting & Co, h 10 Spring
CLAPP RALPH C mgr Farrar Studio, res Pittsfield
Claremont—see Clairmont, also Clermont

PETRI'S CLEANING, DYEING and FURRIERS Furs Cleaned, Repaired and Remodeled-Cold Storage for Furs. 8-10 River St., cor. Eagle St. Tel. 650. Branches: Adams, Mass.; Hoosick Falls, N. Y.

Claremore Leland, mill opr, r Berkshire apts (207)
Clark Arthur A, U S N, r 1547 Mass av, Blackinton
" Charles E, lab, r Hescock pl
" Donald J, emp A P W, r 108 Brooklyn
CLARK EDSON H (Matilda), pres-treas Model Laundering Co (Inc), h 352 Eagle
" Ella M, wid Herbert W, h 258 Church
" Florence Mrs, clk ins dept N A Savings Bank, r 225 Eagle
" Frank A W, emp N A Wholesale Co, h 1547 Mass av, Blackinton
" Frank B, gen mgr Barber Paper Board Co, h 1406 Mass av, Black
CLARK H G SONS see Model Laundering Co (Inc)
" H W Biscuit Co (Inc), biscuit and cracker mfrs 171 Ashland, pres-treas, Alex R Petrie; v-pres in charge production, James P Andrews; asst treas, Wade Rudman
CLARK H W CO INC wholesale grocers, office State c Summer, pres-treas, Herbert B Clark; v-pres, Wilfred H Reynolds, see p 41
CLARK HERBERT B (Maia S), pres-treas H W Clark Co Inc, pres North Adams National Bank and pres Sand Spring Corp, h 245 Church
" Herbert E, emp S S Co, r Y M C A
" Herbert W 2nd, clk N A Nat Bank, r 245 Church
" Hiram H, carp, h 41 Johnson
CLARK HOWARD S asst treas Model Laundering Co (Inc), r 330 Eagle
" Isabel L Mrs, r 232 Eagle
" Isabella, h 1090 Mass av, Blackinton
" Kenneth G, teacher Drury H S, r 330 Eagle
" Margaret L, emp W P Wks, r 69 Main (4)
" Norbert, r 41 Brooklyn
" Olive E, r 330 Eagle
" Patrick, prop Clark's Cafe, h 36 Holden
CLARK RAYMOND O (Martha), v-pres Model Laundering Co (Inc), h 328 Eagle
" Robert E, mgr J J Sullivan & Son, r 41 Brooklyn
" Robert H, emp Pittsfield, r 245 Church
" Roxana H (Mrs Donald J), phone opr N E T & T Co, r 108 Brooklyn
" Stanley V, emp W P Wks, r 41 Brooklyn
" Virginia, r 245 Church
" William, r City Infirmary
CLARK WILLIAM R v-pres Model Laundering Co Inc, r 330 Eagle
Clark's Cafe, Patrick Clark prop, 65 Center
Clarksburg Ice Co (Inc), ice dealers (wholesale), 188 River, pres, Conrad H Mausert, treas, Arthur C Mausert
Clarmore Leewood, emp W P Wks, r Berkshire Apts (207)
Clarmore Albert R, carp, h 201 E Quincy
Classic Beauty Shoppe, Anna M Shea prop, 69 Main
Claydon Dora B Mrs, emp A P W, r 35 Chase av
Cleary Alice A, clk, r 151 Franklin
" George B, emp W P Wks, r 151 Franklin
" Gerald J, student, r 151 Franklin
" Thomas D, clk Economy Service Shoe Store, r 151 Franklin
" William G, service mgr Parker Motor Sales, r 151 Franklin
" William P, emp G S Co, h 151 Franklin
Cleghorn Harry E, supt J H M Co, h 149 W Main
" J Andrew Jr, treas N A Machine Brush Co, h 315 Main
" Mary M, student, r 315 Main
" Susan A, clk 103 Main (436), h 143 W Main
Clement Alexander M, rec supr W P A, h 47 Holbrook
CLEMENT JOHN V agt Strong, Hewat & Co, res Briggsville
Clements James, emp A P W, h 161 Houghton
Clementz Fred, lab, h 30 Frederick
" Irene, r 30 Frederick
" Joanna, r 30 Frederick
" Viola, emp Briggsville, r 30 Frederick
Clermont Edward A, clk 459 State rd, Greylock, r do
" Florence, teacher Notre Dame School, r 459 State rd, Greylock
" Henry H, mgr 459 State rd, Greylock, h do
" Irene, paymaster G Mills, r 459 State rd, Greylock
Cleveland Egbert C, h 60 Park av
" Ruth F, teacher, r 60 Park av
Clifton Samuel, emp H M C, h 279 Beaver
Climax Candy Co, Benjamin F Betti prop, wholesale conf rear 113 Holden
Cline—see Kline
Clossey Edward J, agt B & A, h 293 Ashland
" Patrick, janitor Haskins School, r 293 Ashland
Closson Hanford H Rev (Marion M), pastor First Methodist Episcopal Church, h 46 Church
Clum Arthur, emp W S S Co, h 188 Notch rd, Bray
" Clarence L, prop Clum's Tourist Home, h 7 Quincy
" Katherine M, mgr Travelers Rooms, r 21 Quincy
Clum's Tourist Home, Clarence L Clum prop, rooms 7 Quincy
Coates Frank L, emp city, h 348 Houghton
" James, salesman N B G Co, h 54 Chase av
" Loretta C, opr N E T & T Co, r 54 Chase av
" Mary A, student, r 348 Houghton
Cobelli Arcolino, lab, h 13 Pebble
Coburn Francis T, emp Rentin's Bakery, h 74 Washington av
Cochrane Ada, wid Gordon, h 48 Holbrook
" Betty C, nurse N Y City, r 48 Holbrook
Cockburn Dora M Mrs, h 8 Lincoln
Cody Beatrice Mrs, h rear 82 Holden
" James H, retired, h 58 Quincy
" John J, emp A P W, h 32 Meadow

YARTER COAL CO. PHONE 9
24 ASHLAND STREET ALL COAL WEIGHED ON CITY SCALES

Cody Katherine F, teacher M Hopkins School, r 32 Meadow
" Marguerite M, asst N A Public Library, r 32 Meadow
" Thomas J, weaver G Mills, h Sherman hts
" —see Cote, also Coty
Coffey Timothy A, mgr Liggitt Drug Co, h 47 Montana
Coffill Cora M, teacher Braintree, r Valley Park, R D 1
" Florence M, r Valley Park, R D 1
" Frederick M, emp W P Wks, h Valley Park, R D 1
" Louis R, prop Valley Park Filling Station, r Valley Park, R D 1
Cohen Harry A, emp W P Wks, h 36 Center
" Jacob, prop Nada Apparel, res inq do
" Jacob, peddler, h 192 Ashland
" Joseph, tailor 16 Eagle, h 73 Hall
" Joseph A, mgr Sterling Barber Shop, h 27 Washington av
" Robert, emp N Y City, r 73 Hall
Colbert Edward M, mech Shapiro Motors, h 35 Union
Cole Fred W, carp, h 3 Hescock pl
Colerick William, bus Rouses Pt, N Y, h 41 Northern Lights av
Collette Anthony, retired, h 303 River
" Charles A, emp W S S Co, h 150 Eagle
" Claude, lab, r 303 River
" Daniel, shoe wkr W S S Co, h 215 Houghton
" Dorothy E, emp W T Grant Co, r 215 Houghton
" Francis A, student, r 215 Houghton
" Joseph A, elec, h 174 Veazie
" Margaret (Mrs Joseph A), emp W S S Co, h 174 Veazie
" Nina, nurse N A Hosp, r 215 Houghton
" W Claude, farmer, h Union ext, Mohawk Trail
Collier Eunice, clk F W Woolworth Co, r 408 River
" Katherine F, teacher D H S, r 19 E Quincy
" Margaret, wid William J, h 408 River
" Raymond F, emp W S S Co, h 87 Veazie
" William, emp Johnson Foundry, h 73 North
Collings Albert D, emp A P W, h 23 Brooklyn
" Albert L, emp A P W, r 23 Brooklyn
" Harold, emp Boston, Mass, r 23 Brooklyn
" Lucille M, service rep N E T & T Co, r 23 Brooklyn
" Marion, r 23 Brooklyn
Collins Anna, wid William, nurse 98 Church, r do
" Anne I, teacher Drury H S, r 105 W Main
" Benjamin, weaver, r 39 Center
" C Olive, student, r 7 N Holden
" Cecelia M, h 105 W Main
" Charles B Jr, emp S Spec Co, r 7 N Holden
" Charles W, salesman Shapiro Motors, r Y M C A
" Clayton F, emp S Spec Co, r 188 E Quincy
" Daniel J, h 34 Spring
Collins Daniel L, foreman G Mills, h 140 Protection av, Greylock
" Daniel L Jr, emp G Mills, r 140 Protection av, Greylock
" Dean H, emp S Spec Co, r 27 Davidson, Blackinton
" Edward, emp A P W, r 39 Center
" Elizabeth B, nurse, r 51 Washington av
" Elizabeth E, wid Frank, h 1334 Mass av, Blackinton
" Evelyn O, clk A P W, r 27 Davidson, Blackinton
" Francis B, emp S Spec Co, r 7 N Holden
" George H, auto mech, h 50½ Williams
" Henrietta C, wid Charles B, h 7 N Holden
" Herbert W, emp Model Laundering Co, h 27 Davidson, Blackinton
" Honorita B, emp S Spec Co, r 7 N Holden
" J F & Co, Mrs Mary J Collins prop, John F Collins mgr, wholesale tobacco 53 State
" James E, retired, r 12 Freeman av
" James P, emp W P Wks, r 20 Main
" Janet J, r 188 E Quincy
" John F, mgr J F Collins & Co, h 66 Quincy
" John H, weaver, h 188 E Quincy
" John W, state forester, h 21 West End ter, Bray
" Joseph, elec eng S Spec Co, r 270 Main
" Josephine Mrs, opr N E T & T Co, r 11 Rock
" Katherine, r 540 State rd, Greylock
" Lillian Mrs, h Union, Mohawk Trail
" Mary (Mrs Daniel L), emp G Mills, h 140 Protection av, Greylock
" Mary, h 540 State rd, Greylock
" Mary J, wid John, prop J F Collins & Co, h 23 Hudson
Colo Clyde C, pres-treas General Cleaners & Dyers Co, h 10 Magnolia ter
" Helen (Mrs Leo J), emp H W C B Co, h 270 Walnut
" Leo J, emp A P W, h 270 Walnut
" Margaret, wid Faustino, h 64 Richmond
" Rudolph, emp A P W, h 92 Furnace
Colonial Filling Station, David W Chambers mgr, 128 Union
Colt Edward O, emp B Co, h 8 Magnolia ter
" Robert H, retired, h 26 Charles
Columbus Henry, retired, h 47 Phoenix
" Nelson, emp A P W, r 47 Phoenix
Combs Harold, foreman S Spec Co, h rear 82 Holden
" Merrill, emp S Spec Co, h 55 Arnold pl
Comeau Mary A (Mrs Russell W), emp S Spec Co, h 20½ Wesleyan
" Russell W, emp S Spec Co, h 20½ Wesleyan
Cominsky Nan F, beauty shop 96 Eagle, r do
Como Dominick, retired, r 24 Elm
" Frank, emp W P Wks, h 24 Elm
" Neal, emp A P W, h 23 South
Compagna—see Campagna
Comtois Solomon, retired, h 721 State
" Ulric J, emp W S S Co, h 701 State
Conant Maude H (Mrs Thomas G), opr N E T & T Co, h 50 Chase av

F. B. OLIVER & CO. - - **Stationery**
60 Main St. Tel. 351

Conant Thomas G, emp B & M, h 50 Chase av
Coney Island Lunch, Joseph Jaworski prop, 46 Holden
Congdon Helen F, bkpr B C & G Co, r 20 Quincy
Congress Leonard, clk Hunter's Shoe Outlet, r 20 Washington av
Conley Martha F, clk Eagle St Bakery, res Clarksburg
" Maude, h 103 Main (530-531)
" Myron G, lab, h 107 Richview av, Bray
" —see Connelly
Conlin Frank, emp W P Wks, r 23 Center
Conlon Alice C, clk W P Wks, r 19 Prospect
" Anna M, clk M Lurie & Co, r 19 Prospect
" Helen F, r 19 Prospect
" John, emp J H M Co, r 225 River
" Katherine, wid Thomas E, h 44 Ashland
" Katherine E, clk N B Co, r 19 Prospect
" Mary M, mach opr W P Wks, r 19 Prospect
" Michael W, chief of police, h 115 Prospect
" —see Conley, Connelly
Connaughton Thomas, emp G Mills, h 1129 Mass av, Blackinton
Connell John W, dresser B L Co, h 69 Holden
Connelly Lawrence, emp A P W, h Eagle, Clarksburg
" Mary, r L Connelly, Eagle, Clarksburg
" —see Conley
Conniff Katherine, wid Michael, h 46 Marietta
" Mary J, h 97 Prospect
Connors Anna, emp A P W, h 31 Ashland
" Anna Mrs, r 236 Eagle
" Bridget, wid Thomas F, h 2 Brooklyn ter
" Charles, emp J H M Co, r 1 Elm
" Doris A (Mrs William F), sten Pure Oil Co, h 5 High
" Eugene A, emp Norad Mills, h 66 Lawrence av
" Francis, emp S Spec Co, r 85 W Main
" Helen, sten S Spec Co, r 2 Brooklyn ter
" Jennie L, h 54 Rand
" John J, const wkr. r 54 Rand
" Marion F (Mrs Charles), clk Bradley & Co, r 1 Elm
" Mary, student, r 80 Porter
" Mary L, r 54 Rand
" Mary M, nurse N A Hosp, r do
CONNORS PATRICK F (Katherine), bkpr Modern Dairy, h 7 Brooklyn ter
" Patrick J, emp W P Wks, r 54 Rand
" William F, emp J H M Co, h 5 High
" —see Conners, O'Connor
Conrad George, emp Briggsville, h 17 Northern Lights av
" Katherine, emp S Spec Co, r 17 Northern Lights av
" Michael, emp W P Wks, r 17 Northern Lights av
" Peter, emp S Spec Co, r 17 Northern Lights av
Conroy Francis J, emp W P Wks, h 96 Bracewell av
Conseil Ste Cecile of L'Union St John Baptiste No 315, pres, Mrs Alice Cote; v-pres, Mrs Albina Morrier; sec, Mrs Eva Lemieux; treas, Mrs Violet Roberts. Meets 2nd Tues 7:30 p m at St Jean Hall
Consolidated Textile :Corp, Windsor Print Works Division, bleachers, dyers and printers cotton fabrics Union from Canal cliff, mgr, Joseph Bennett
Conti Joseph, restaurant wkr, h 197 Prospect
Contois Adelard, emp B & M, h 131 State
" Delor, salesman Smith Donovan Inc, res Williamstown
" Henry J, taxi driver, r 354 Kemp av
" Homer J, emp H M C, r 354 Kemp av
" Hormidas, opr A P W, h 354 Kemp av
" Mathias, emp A P W, h 9 Loftus
" Rene W, emp H M C, h 457 Union
Convery Bertha J, wid Edw M, h 36 Bank (3)
" Josephine, r 36 Bank (3)
" Maude F, emp G Mills, r 36 Bank (3)
Conway Clarence, emp A P W, r 26 Charles
" Hannah J, h 1485 Mass av, Blackinton
" Harriett (Mrs Patrick J), emp A P W, h 26 Charles
" Helen F, r 1485 Mass av, Blackinton
" Margaret T, r 1485 Mass av, Blackinton
" Patrick J, emp A P W, h 26 Charles
" Thomas H, h 31 Phoenix
Coody George S, lab, r 30 Wheeler av, Clarksburg
" Lucius M, emp A P W, h 30 Wheeler av, Clarksburg
Cook Alfred R, emp B Co, h 1503 Mass av, Blackinton
" Arthur R, emp W P Wks, r 108 W Main
COOK BENJAMIN K (Gertrude), (Northern Berkshire Gas Co), h 1268 Church, R D 3
" Charles Jr, emp G Mills, r 116 Reed
" Clarence A, roofer, h 21 Montgomery
" Edward L, emp Boston Store, h 54 Liberty
" Harold, weaver H M C, h 80½ Prospect
" Harold, taxi driver, r 5 River
" Howard D, farmer, h Church ext, R D 2
" Katherine, r 55 River
" Louis, const wkr, h 39 Potter pl
" Mary Mrs, r 55 River
" Nelson F, h 108 W Main
" Oscar D, farmer, h 1270 Church, R D 3
" Robert R, farmhand, r 1270 Church
" Roy B, emp Williamstown, r Howard D Cook
" Russell, emp B Co, r 1503 Mass av, Blackinton
" Woodrow, emp B Co, r 1503 Mass av, Black
COOK'S SERVICE STATION Peter Koch prop, gas, oils, batteries, cigars, etc 326 State rd, Greylock, see p 25
Cookis Israel, grocer 353 River, h 355 do
" Samuel, r 32 Brooklyn
" William, peddler, h 32 Brooklyn
Cookish Edward, peddler, h 14 Bond
Coomes Fred, emp Beaman's Dairy, r Hodges Cross rd
Coon Mabel, wid Milford, hairdresser 85 Main (204), r 151 Liberty
Cooney Mary, wid Patrick, h 622 E Main

BURLINGAME & DARBYS CO. DRUGS, FINE RUBBER GOODS, HOT WATER BOTTLES, SYRINGES
TELEPHONE 41 64 MAIN STREET

Cooney Robert, emp G S Co, r 42 Bank
Coonrad Bertha M A, spinner G Mills, r 104 Beaver
" Bertha M, wid Charles A, h 104 Beaver
Coons Earl T, carp, h 69 Hathaway
Cooper Arthur, emp A P W, h 7 Prospect av, Blackinton
" Bertha W Mrs, hskpr 125 Bracewell av, r do
" David, asst mgr J J Newberry Co, r 96 Holden
" Dorothy I, emp A P W, r 140 North
" Edith C, bkpr B L Co, r 140 North
" Harold, bkpr Pittsfield, h 25 Leonard, Blackinton
" James, emp S Spec Co, h 96 Beaver
" John B, prop Riverside Granite & Marble Works, h 140 North
" Viola, teacher Mark Hopkins School, r Wellington Hotel
Copeland Maude W, emp G Mills, r 491 W Main
" Olivine Mrs, h 541 Main
" William, overseer G Mills, h 491 W Main
Corbelle Harriet Mrs, h 216 Beaver
Corbier Bertha E, r 164 Ashland
" Gilbert, lab, h 164 Ashland
Corbosiero Anthony, r 163 State
" Frank, emp A P W, h 163 State
" Rose M, seamstress W P A, r 163 State
Corcoran Fred, emp Briggsville, h 31 Main
Corliss Catherine A, dom 54 Cherry, r do
Cormier Carol, maid 881 Mass av, Bray, r do
" Inez M, wid William, r 20 Marietta
" Joseph, lab, h 1200 Mass av, Greylock
Corner Cafe, Donald J Bowes prop, restaurant 3-7 Marshall
Corse Melvin, emp U S M Co, h 11 Goodrich, Bray
Corsi Amelia C, emp S Spec Co, r 94 Furnace
" Anthony, lab B & M, h 94 Furnace
" Dominic, student, r 94 Furnace
" Phillip, r 94 Furnace
" Raymond J, r 94 Furnace
" Rose, emp S Spec Co, r 94 Furnace
Corsiglia Eleanor, music teacher 79 Chestnut, r do
" Mary Mrs, h 79 Chestnut
" Rose, nurse 79 Chestnut, r do
Coryea Edward J, emp A P W, r 60 Crest
" Mary V (Mrs Edward J), emp H M C, r 60 Crest
Cosetta William, chief opr S Spec Co, h rear 147 Pleasant
Costa Manuel B, mill opr, h 31 Veazie
" Nicholas, emp H W C B Co, h 430 River
Costal Michael C, emp A P W, h 267 River
Costello Beatrice, bkpr, r 17 Prospect
" Catherine E, r 22 Central av
" Edward, mill opr, h 36 State
" Edward H Jr, clk, r 36 State
" Elizabeth, wid Patrick, h 22 Central av
" Michael, emp A P W, r 58 N Holden
COSTINE ROBERT R (Anna B), prop Costine's Electrical Store, h 13 Ashland
COSTINE RUSSELL S emp Robert R Costine, r 13 Ashland
COSTINE'S ELECTRICAL STORE Robert R Costine prop, electrical contractor and electrical appliances 13 Ashland, see front cover
Cota Albert B, emp A P W, h 22 Harrison av
" Cora (Mrs Ruel R), v-pres Cota-Kane Co Inc, h 18 Spring
" -Kane Co Inc, wholesale furnishings Weber av, pres-treas, Ruel R Cota; v-pres, Mrs Cora Cota; clk, Elizabeth Elder
" Ruel R, pres-treas Cota-Kane Co, h 18 Spring
Cote Albany, emp H M C, h 123 Front
" Armand A, emp G Mills, h 27 New, Greylock
" Arthur, lab, r 102 Beaver
" Blanche R, mill opr, r 102 Beaver
" Blanche, seamstress, r 82 Eagle
" Clarence, emp G S Co, h 156½ Liberty
" Dolphis, weaver, r 229 River
" Ellen Mrs, emp H M C, r 47 Front
" Frank, emp S Spec Co, r 102 Beaver
" Joseph, U S A, r 102 Beaver
" Joseph I, emp A P W, h 8 Crossey pl
" Leonard, weaver H M C, h 68 Gallup
" Millie E Mrs, h 102 Beaver
" Millie P, seamstress E R A, r 102 Beaver
COTE VALMORE O (Alice C), lawyer 85 Main (412-14), h 881 Mass av, Braytonville, phone 2550-W
Cottage Rooming House (Frank A and Owen Pedercine), 27 State
Cottrill Audrey B (Mrs Ernest S), clk 22 Bank, h 89 Liberty
" Ernest S, prop Cottrill's, h 89 Liberty
" Kate Mrs, h 89½ Liberty
Cottrill's, Ernest S Cottrill prop, delicatessen and pork store 22 Bank
Coty Edward L, r 455 Main
" Louis A, emp A P W, h 455 Main
" Louis J, emp S H & Co, h 176 Union
" —see Cote, Cota
Couch Eunice Mrs, hskpr, r 4 Miner
Coughlin Donald F, foreman C C Camp, r 1034 Mass av, Blackinton
" Humphrey J, disbursing agt W P A, h 57 Davenport
" James M, prop North Adams Beef & Produce Co, h 117 Pleasant
" John, emp A P W, r A J Heideman
COUGHLIN M PAUL (Katherine S), v-pres-treas-mgr West Gate Fuel Co, h 26 E Quincy
" Mary E, social wkr New Britain, Conn, r 117 Pleasant
COUGHLIN ROLAND D pres West Gate Fuel Co, r 57 Davenport
" William C, foreman C C Camp, h 15 Quincy
Coulombe Harvey J, ins agt, r 24 School
Coulter Albert, prop Houghton St Market, h 81 Marietta
" Edward R, roofer 14 Marietta, h do
" Herbert F, clk Houghton St Market, h 431 Eagle
" Sidney F, student, r 248 State rd, Bray
" Sidney T, souvenir store mgr Mohawk Trail, h 248 State rd, Bray

STOVES RANGES **M. SCHMIDT & SONS** 42 ASHLAND ST. TEL. 1825

Coulter Thomas, emp S B Dibble Lumber Co, h 53 Prospect
Counter Frank, r 82 Union
" —see Contois
Courteau Arthur J, agt Met Life Ins Co, r 33 Brooklyn
Courtemanche Henry P, emp A P W, h 512 State
" Joseph M, farmer, h 543 State
" Paul E, farm hand, r 543 State
" Philiza, painter Mohawk Garage, h 55 Dean
" Roland E, emp A P W, r 543 State
Courtney Emeline, waitress, r 69 Main (7)
" Margaret A, r 83 Franklin
" Teresa, r 83 Franklin
Courtot Frank, emp W P Wks, h 110 Center
Courts: District Court of N Berkshire, Hon Carlton T Phelps, justice; John E Magenis, William F Barrington, special justices; John Martin, clk; vacant, probation officer; Gertrude Garlick, court asst, 29 Bank. Office hours 9 to 12 a m, 1:30 to 4:30 p m. Sessions for criminal cases 9 a m daily except Sundays and holidays, for civil cases 9 a m Wednesdays
" Probate and Insolvency Court, judge, Arthur M Robinson; asso judge, Hugh P Drysdale; registrar, William S Morton of Adams; asst, Alice M Hoyt. Term at Pittsfield 1st Tues of Jan, Feb, March, April, May, June, Sept, Oct and Dec, 3rd Tues of July, Wed following 1st Mon of Nov
" Superior Court, Walter Perley Hall, chief justice; there are 31 associate justices; Irving H Gamwell, clk, Pittsfield sessions civil (with jury), at Pittsfield 1st Mon of April and Oct, civil (without jury) 2nd Mon of Jan and July, criminal 2nd Mon of Jan and July
" Supreme Court of the United States, chief justice, Charles E Hughes; asst justices, Benjamin Cardozo, N Y; James C McReynolds, Tenn; Louis D Brandeis, Mass; Willis Van Devanter, Wyo; George Sutherland, Utah; Pierce Butler, Minn; Owen J Roberts, Penn Harlan F Stone, N Y; marshal, Frank K Greene, Ky; reporter, Ernest Knaebel, N Y; clk, Edward T Sanford, Tenn
" Supreme Judicial Court, Arthur P Rugg chief justice, Worcester; there are six associate justices; Irving H Gamwell, clk, Pittsfield, full bench 3rd Tues of Sept
Coutu Albert L, shoe wkr, r 10 Rand
" Archie, emp G Mills, r 10 Rand
" Bertha Mrs, h 10 Tannery yd
" Ernest L, emp A P W, r 701 State
" Florence (Mrs Joseph), emp A P W, r 16 Beacon
" J Alfred, lab, r 39 Center
" Joseph, plumber, r 16 Beacon
" Roma M (Mrs Ernest), emp A P W, r 701 State
Couture Amelia Mrs, h rear 77 Holden (8)
" Arthur, ice and wood dealer 229 Protection av, Greylock, h do
" George J, lab, r rear 77 Holden (8)
" Margaret L, student, r 229 Protection av, Greylock
Cowles Goodwin (Delta), emp Welsh & Grey Lumber Corp, Albany, N Y, h 77 Notch rd, Bray
Coxen Harold M, office mgr H M C, r 61 Cherry
COYLE LETTER SERVICE Charles W Coyle prop, multigraphing, mimeographing and printing Central Blk, 73 North, Pittsfield, see p 63
Coyne James E, emp A P W, h 98 Veazie
" Mary A, sten Caden Agency, r 103 Eagle
" Michael J, policeman, h 103 Eagle
" Rose A (Mrs William F), sten, r 47 Franklin
" William F, reserve patrolman, r 47 Franklin
Cozzaglio Alfred, r 148 State
" Angelina, emp G S Co, r 341 Walnut
" Angelo, emp W S S Co, r 341 Walnut
" Batista, emp A P W, h 341 Walnut
" Battista, emp W S S Co, r 148 State
" Evelyn H, emp Dally's Restaurant, r 84 Bracewell av
" James, W P A wkr, h 153½ State
" Joseph, lab, h 28 Francis av
" Mary, dom, r 144 State
" Michael, emp A P W, r 148 State
" Michael D, lab, h 23 Hooker
" Stephen, lab, h 148 State
Craft Annastacia, r Monroe Hall
Craig Albert W, supt W P Wks, h 31 Marion av, Bray
" Andrew, student, r 31 Marion av, Bray
Cramer Abraham, mgr Cramer's Furniture & Paint Store, r 87 Veazie
" David, junk peddler, h 87 Veazie
" Ida, r 200 Church
" Leon, truck driver, h 2 Berkshire ct
" Louis, prop Cramer's Furniture & Paint Store, h 36 Royal rd
" Max, r 87 Veazie
" Max, dry goods peddler, h 26 Royal av
" Michael, clk 59 Center, r 200 Church
" Morris, clk 59 Center, r 87 Veazie
" Rebecca, clk Cramer's Furniture & Paint Store, r 200 Church
" Sonia (Mrs Leon), prop Cramer's Specialty Shoppe, h 2 Berkshire ct
" William, meats 59 Center, h 200 Church
Cramer's Furniture & Paint Store, Louis Cramer prop, 105 Eagle
" Specialty Shoppe, Mrs Sonia Cramer prop, ladies ready to wear 37 Eagle
Cranco Anthony, emp A P W, h 142 Witt av
Crandall Doris, maid 1101 Mass av, Blackinton, r do
" Evelyn Mrs, r 1561 Mass av, Greylock
" F Rayside, plumber A A Wood, res Williamstown
Crane Fred, printer, r 98½ Main
Crapo Florence E, emp A P W, r 45 N Holden

THE S.B.DIBBLE LUMBER CO. UPSON WALL BOARD BIRD'S ROOFING

Crapo Josie, wid Joseph, r 45 N Holden
" Margaret, student, r 45 N Holden
Craswell Frank, emp A P W, r 20 Bank
Craven Edward S, clk Linehan & Craven, r 116 W Main
" James L, emp U S govt, r 45 W Main
" Joseph W, optometrist 72½ Main, r 116 W Main
" Mary A, wid Michael F, h 45 W Main
" Mary E, bkpr Berkshire Ice Cream Co, h 116 W Main
" Michael E, clk A P W, r 45 W Main
" Walter J, mgr Berkshire Ice Cream Co, r 105 W Main
CRAVEN WILLIAM H (Mary), (Linehan & Craven), r 121 W Main
" William L, emp McCraw & Tatro, h 9 Freeman av
Crawford Catherine A, wid Fred W, h 119 Hall
" Charles, lab, h 3 Raymond ct
" J Harry, clk Apothecary Hall, h 132 E Quincy
" James J, taxi driver, h 161 River
" Joseph W (May T), radium, X-ray, electro therapeutics and internal medicine 191 Main, h do
" Matthew L, emp A P W, r 76 Brooklyn
Crawley Clara, wid Warren J, h 346 W Main
" —see Crowley
Creer Walter N, com trav, h 67 Elmwood av
Crepeau Bella, r 85 W Main
" Hormidas G, retired, h 85 W Main
Creps John I, const wkr, h 43 Lincoln
" Robert, emp Pittsfield, r Mansion House
Creran Francis W, salesman, h 60 Protection av, Greylock
Cresenbeni Anita, student, r 22 Hooker
" Hattista, emp Wellington Hotel, h 22 Hooker
Crews Cecil R, emp Ensign & Smith Co, h 596 State rd, Greylock
" Donald, r 102 Marion av, Bray
" Edward J, fireman N A F D, h 50 Prospect
" Harold M, teamster, r Phelps av, Greylock
" Harry, carp 102 Marion av, Bray, h do
" Howard, emp H W Co Inc, res Adams
" James E, emp A P W, h 164 Prospect
" John, janitor Brayton School, h 263 State rd, Greylock
" John, emp W P Wks, h 50 Prospect
" Josephine B Mrs, dom, r State rd, Grey
" Mary Louise, teacher Houghton School, r 263 State rd, Greylock
" Nelson E, emp Norad Mills, h 593 W Main
" Reginald G, prop Mt Williams Greenhouses, h 1090 State rd, Blackinton
" Robert, clk B & M, h 36 N Holden
" Robert A, emp W S S Co, h 94 Liberty
" William H, farmer, h Phelps av, Greylock
" William H Jr, farm hand, r Phelps av, Greylock
" —see Cruse
Crippa Charles J, mgr United Cigar Store, h 307 Houghton
Crippa Helen R (Mrs Charles J), bkpr Seasons Radio Service, h 307 Houghton
" Julia M, wid Joseph, h 136 State
" Louis W, painter, r 136 State
CRIPPEN HAROLD E (Margaret B), (Geddes & Crippen) and agt Aetna Affiliated Companies, r 61 Marion av, Braytonville
Critelli Albert, r 15 Tyler
" Isadore, emp A P W, h 29 Adams
" Joseph, emp A H Shapito & Sons, r 15 Tyler
" Joseph, emp city, h 9 Grant
" Pauline, r 15 Tyler
" Victor, emp A P W, h 15 Tyler
" Victor Jr, lab, h 27 Phoenix
Crocker Edward H, emp A P W, r 222 Eagle
" Emma, emp W P Wks, h 250½ Eagle
" Joseph H, cashier B & M freight office, h 222 Eagle
" Virginia D, emp A P W, r 222 Eagle
Crockwell Alice O (Mrs John), emp G Mills, h 1580 Mass av, Greylock
" Elizabeth, r Whittesley av, Greylock
" John, h 1580 Mass av, Greylock
" Margaret L Mrs, h 47 Holden
" Myra Mrs, dom, h 24 Holden
" Thomas, h Whittesley av, Greylock
" William F, emp A P W, h 69 Holden
Crofts Anna H, teacher Haskins School, r 343 W Main
" Barbara E, student, r 148 Brooklyn
" Blanche E, phone opr, r 148 Brooklyn
" Helen, teacher, r 148 Brooklyn
" John F, mech W P Wks, h 11 Wesleyan
" Lillian E (Mrs Thomas H), r 148 Brooklyn
" Nicholas M, h 343 W Main
" Thomas F, barber 37 Bank, h 148 Brooklyn
" Thomas H, painter, r 148 Brooklyn
" Viola (Mrs John F), emp A P W, h 11 Wesleyan
" William J, emp B & M, r 565 Union
Croghan Katherine, grocer 144 Liberty, h 142 do
Crompton John, emp A P W, h 25 E Quincy
Cronin Anna, emp Richmond Hotel, h 103 Main (412-413)
" Cornelius, emp A P W, r 15 Perry
" Gerald J, r 26 W Main
" John F, retired, h 164 Prospect
" Margaret F, sten Met Life Ins Co, r 26 W Main
" Mary A, teacher Williamstown, r 26 W Main
" Mary A, wid John S, h 26 W Main
" Nora E, nurse Met Life Ins Co, h 26 W Main
Cronk Clinton A, retired, h 691 State
Crosby Thomas S, mgr W T Grant Co, h 49 Montana
Crosier Earle D, emp city, r 622 Main
" Elbert L, painter, h 2 N Veazie
" Elbert L, farmer, h 269 Ashland
" Frederick E, emp S Spec Co, r 269 Ashland
" Frederick M, emp B St Ry Co, h 1568 Mass av, Black

SHAPIRO MOTORS 35 UNION Tel. 269 109 EAGLE TEL. 313
THE LARGEST SELECTION OF DEPENDABLE USED CARS IN THE COUNTY

Crosier George D (Marjorie J), prop Crosier's Super Creamed Ice Cream and salesman B Coal & Grain Co, h 923 Mass av, Greylock
" George W, clk A & P, r 2 N Veazie
" Howard, carp, h 2 N Veazie
" Jefferson, trainman B & M, h 257 River
" Lillian, wid Dudley, r 622 Main
" Marion E, teacher Houghton School, r 91 Marion av, Bray
" May (Mrs Jefferson), emp W P Wks, h 257 River
" Nellie S, wid George, prop Greylock Grocery Co, h 91 Marion av, Bray
" Raymond J, emp A P W, r 257 River
" Walter S, h 943 Mass av, Grey
Crosier's Super Creamed Ice Cream, George D Crosier prop, 156 Ashland
Crosina Alfred D, elec A P W, h 108 Furnace
" Frederick M, boiler tender W P Wks, h 108 Furnace
Crowley Agnes, nurse 22 Temple, h do
" Charles, dentist 1 Crowley av, r do
" Eva B, hairdresser 85 Main, r 22 Temple
" Francis L, r 247 Eagle
" Helen, teacher, r 22 Temple
" John, emp W S S Co, h 11 Bracewell av
" Joseph J, janitor P O, h 363 River
" Stanley, emp A P W, r 11 Bracewell av
" T Francis, physician 111 Main, h 247 Eagle
" Timothy J, assessor, h 1 Crowley av
Crown Paint & Paper Co, Leon W Graves prop, 101 Main
Crum Byron E, emp A P W, r 26 Charles
" —see Krum
Cruse—see Crews
Crystal Lake Ice Co, John M Daub prop, Clarksburg, R D 2
" Lunch, Joseph Pinsonault prop, 76 Union
Cuccia Lawrence, emp A P W, h 92 Francis
Cuddeback Alfred H, emp B Roll Covering Co, r 26 Lincoln
" Alfretta (Mrs Horace), emp Hefferman Brush Co, h 656 Ashland
" Cora, wid Ward, emp Drury H S, h 26 Lincoln
" Horace W, emp A P W, h 656 Ashland
" Margaret M, r 26 Lincoln
" Mildred C, emp A P W, r 26 Lincoln
" Preston G, signalman B & M, r 26 Lincoln
Cudworth Richard I, emp Adams, h 6 Holden
Cullen Anna E Mrs, clk N B G Co, h 50 Chestnut
" Harriet (Mrs John F), opr N E T & T Co, h 39 Wall
" John F, salesman, h 39 Wall
" Julia A, wid Michael H, h 660 Main
" Thomas, emp S Spec Co, r 50 Chestnut
Cullinan Nora, r 287 River
" Thomas J, h 287 River
Cullity William J, emp G S Co, r 2 Brooklyn ter
Culpo John, emp G S Co, h 100 Furnace
" Joseph P, shoe wkr W S S Co, h 55 Whitman
" Mary, emp G Mills, r 55 Whitman
Culpo Peter J, emp G S Co, h 266 Houghton
" Richard L, emp A P W, h 152 Witt av
" Tito, r 100 Furnace
Cume—see Cumm, also Viens
Cumm Bernard B, emp G Mills, r 17 Taft, Greylock
" Elizabeth, wid Peter M, h 17 Taft, Greylock
" Irene E, dom, r 17 Taft, Greylock
" Rita L, emp G Mills, r 17 Taft, Greylock
Cummings Catherine, r 24 Frederick
" Catherine C, bkpr 63 Eagle, r 164 Bracewell av
" Edmund L, emp A P W, r 83 River
" Helen Mrs, school nurse, r 49 Brooklyn
" Helene T, opr N E T & T Co, r 164 Bracewell av
" Irene, emp S Spec Co, r 102 Liberty
" James, baker 109 Main, r Berkshire Apts (303)
" John, retired, h 96 Liberty
" John A, engraver A P W, h 24 Frederick
" John A Jr, emp A P W, h 46 Bryant
" John M, emp Portland, Me, r 164 Bracewell av
" Joseph, emp Popp's Bakery, r Berkshire Apts (303)
" Louie E (Hub Dental Laboratory), res Adams
" Margaret E, clk F W Woolworth Co, r 164 Bracewell av
" Mary E, teacher Freeman School, r 96 Liberty
" Mary F, visitor welfare dept, r 164 Bracewell av
" Owen H, pressman Excelsior Printing Co, h 164 Bracewell av
" Pierce F, emp N B G Co, h 103 Eagle
CUMMINGS PIERCE J (Rose) pres Payne-Cummings Hardware Co and trustee North Adams Savings Bank, h 30 Hall
" Thomas F, supr manual training public schools, h 102 Liberty
CUMMINGS V PAUL physician and surgeon 57¾ Main (30-32) r 24 Frederick office hours 2 to 4 p m and 7 to 8 p m, Wednesday and Sundays by appointment, tel 2540-W
Curley Alice F, teacher Haskins School, r 10 Freeman av
" Bernard F, emp W P Wks, h 10 Freeman av
" Catherine C, clk C H Cutting & Co, h 53 Brooklyn
" Irene, nurse N Y City, r 10 Freeman av
" Nellie B, wid Bernard, r 416 Main
" Susan F, r 416 Main
" William E, emp J H M Co, h 60 Richview av, Bray
CURRAN C J MEMORIAL CLINIC Dr George L Curran 63 Eagle, see p 59
CURRAN GEORGE L (Claire R) surgeon 63 Eagle, h 170 Pleasant, office hours 2-4 and 7:30-8:30 p m, Thursdays and Sundays by appointment, tels 1, 2 and 3

You've Got to be Heard in the Balcony if You're Going to Bring Down the House

What kind of a store would this be if we sold only $75 suits.

And how far would General Motors get if they made only Cadillac Twelves?

You've got to be heard in the popular price seats these days if you're going to get the applause and you've got to give the popular price buyer the same show for his money that you give the people in the $5 seats.

We're doing it. We're showing sport suits $16.50 to $35.00 that have the same lines as $50 garments and we'd like nothing better than to have you come in and ask to see them. Beautiful materials.

Cutting Topcoats $15 to $35

C. H. CUTTING & CO.
NORTH ADAMS

SHAPIRO MOTORS 35 UNION Tel. 269 109 EAGLE TEL. 313
THE LARGEST SELECTION OF DEPENDABLE USED CARS IN THE COUNTY

Crosier George D (Marjorie J), prop Crosier's Super Creamed Ice Cream and salesman B Coal & Grain Co, h 923 Mass av, Greylock
" George W, clk A & P, r 2 N Veazie
" Howard, carp, h 2 N Veazie
" Jefferson, trainman B & M, h 257 River
" Lillian, wid Dudley, r 622 Main
" Marion E, teacher Houghton School, r 91 Marion av, Bray
" May (Mrs Jefferson), emp W P Wks, h 257 River
" Nellie S, wid George, prop Greylock Grocery Co, h 91 Marion av, Bray
" Raymond J, emp A P W, r 257 River
" Walter S, h 943 Mass av, Grey
Crosier's Super Creamed Ice Cream, George D Crosier prop, 156 Ashland
Crosina Alfred D, elec A P W, h 108 Furnace
" Frederick M, boiler tender W P Wks, h 108 Furnace
Crowley Agnes, nurse 22 Temple, h do
" Charles, dentist 1 Crowley av, r do
" Eva B, hairdresser 85 Main, r 22 Temple
" Francis L, r 247 Eagle
" Helen, teacher, r 22 Temple
" John, emp W S S Co, h 11 Bracewell av
" Joseph J, janitor P O, h 363 River
" Stanley, emp A P W, r 11 Bracewell av
" T Francis, physician 111 Main, h 247 Eagle
" Timothy J, assessor, h 1 Crowley av
Crown Paint & Paper Co, Leon W Graves prop, 101 Main
Crum Byron E, emp A P W, r 26 Charles
" —see Krum
Cruse—see Crews
Crystal Lake Ice Co, John M Daub prop, Clarksburg, R D 2
" Lunch, Joseph Pinsonault prop, 76 Union
Cuccia Lawrence, emp A P W, h 92 Francis
Cuddeback Alfred H, emp B Roll Covering Co, r 26 Lincoln
" Alfretta (Mrs Horace), emp Hefferman Brush Co, h 656 Ashland
" Cora, wid Ward, emp Drury H S, h 26 Lincoln
" Horace W, emp A P W, h 656 Ashland
" Margaret M, r 26 Lincoln
" Mildred C, emp A P W, r 26 Lincoln
" Preston G, signalman B & M, r 26 Lincoln
Cudworth Richard I, emp Adams, h 6 Holden
Cullen Anna E Mrs, clk N B G Co, h 50 Chestnut
" Harriet (Mrs John F), opr N E T & T Co, h 39 Wall
" John F, salesman, h 39 Wall
" Julia A, wid Michael H, h 660 Main
" Thomas, emp S Spec Co, r 50 Chestnut
Cullinan Nora, r 287 River
" Thomas J, h 287 River
Cullity William J, emp G S Co, r 2 Brooklyn ter
Culpo John, emp G S Co, h 100 Furnace
" Joseph P, shoe wkr W S S Co, h 55 Whitman
" Mary, emp G Mills, r 55 Whitman
Culpo Peter J, emp G S Co, h 266 Houghton
" Richard L, emp A P W, h 152 Witt av
" Tito, r 100 Furnace
Cume—see Cumm, also Viens
Cumm Bernard B, emp G Mills, r 17 Taft, Greylock
" Elizabeth, wid Peter M, h 17 Taft, Greylock
" Irene E, dom, r 17 Taft, Greylock
" Rita L, emp G Mills, r 17 Taft, Greylock
Cummings Catherine, r 24 Frederick
" Catherine C, bkpr 63 Eagle, r 164 Bracewell av
" Edmund L, emp A P W, r 83 River
" Helen Mrs, school nurse, r 49 Brooklyn
" Helene T, opr N E T & T Co, r 164 Bracewell av
" Irene, emp S Spec Co, r 102 Liberty
" James, baker 109 Main, r Berkshire Apts (303)
" John, retired, h 96 Liberty
" John A, engraver A P W, h 24 Frederick
" John A Jr, emp A P W, h 46 Bryant
" John M, emp Portland, Me, r 164 Bracewell av
" Joseph, emp Popp's Bakery, r Berkshire Apts (303)
" Louie E (Hub Dental Laboratory), res Adams
" Margaret E, clk F W Woolworth Co, r 164 Bracewell av
" Mary E, teacher Freeman School, r 96 Liberty
" Mary F, visitor welfare dept, r 164 Bracewell av
" Owen H, pressman Excelsior Printing Co, h 164 Bracewell av
" Pierce F, emp N B G Co, h 103 Eagle
CUMMINGS PIERCE J (Rose) pres Payne-Cummings Hardware Co and trustee North Adams Savings Bank, h 30 Hall
" Thomas F, supr manual training public schools, h 102 Liberty
CUMMINGS V PAUL physician and surgeon 57¾ Main (30-32) r 24 Frederick office hours 2 to 4 p m and 7 to 8 p m, Wednesday and Sundays by appointment, tel 2540-W
Curley Alice F, teacher Haskins School, r 10 Freeman av
" Bernard F, emp W P Wks, h 10 Freeman av
" Catherine C, clk C H Cutting & Co, h 53 Brooklyn
" Irene, nurse N Y City, r 10 Freeman av
" Nellie B, wid Bernard, r 416 Main
" Susan F, r 416 Main
" William E, emp J H M Co, h 60 Richview av, Bray
CURRAN C J MEMORIAL CLINIC Dr George L Curran 63 Eagle, see p 59
CURRAN GEORGE L (Claire R) surgeon 63 Eagle, h 170 Pleasant, office hours 2-4 and 7:30-8:30 p m, Thursdays and Sundays by appointment, tels 1, 2 and 3

You've Got to be Heard in the Balcony if You're Going to Bring Down the House

What kind of a store would this be if we sold only $75 suits.

And how far would General Motors get if they made only Cadillac Twelves?

You've got to be heard in the popular price seats these days if you're going to get the applause and you've got to give the popular price buyer the same show for his money that you give the people in the $5 seats.

We're doing it. We're showing sport suits $16.50 to $35.00 that have the same lines as $50 garments and we'd like nothing better than to have you come in and ask to see them. Beautiful materials.

Cutting Topcoats $15 to $35

C. H. CUTTING & CO.
NORTH ADAMS

"But, listen I only came in for ONE Suit."

When we start showing suits in your size down here at style headquarters, we don't "fool."

So many suits were laid before one customer that right in the middle of the stock, he said "Hey, there, I only want to buy one suit and you've already gone by five that have me guessing."

Isn't that better, tho', than seeing too few:

Big assortments here so that a man who buys a Cutting suit never sees something slightly newer in some other window.

Suits and Topcoats
From $15 to $35

C. H. CUTTING & CO.
NORTH ADAMS

NOEL INCORPORATED MOTOR TUNE-UP EXPERTS
106 EAGLE STREET TELEPHONE 320

CURRAN WILLIAM L, M D (Bernice), physician and eye, ear, nose and throat specialist 103 Main (201), res Stamford, Vt, office hours 2-4 p m daily except Thursday and Sunday, other hours by appointment, see un name

W. L. CURRAN, M. D.

Eye, Ear, Nose and Throat

Glasses Properly Fitted

2-4 P. M. daily Except Thursday and Sunday—Other Hours by Appointment Only

Telephone 1480

Offices: 201, 202, 203 Dowlin Block
NORTH ADAMS, MASS.

Currant Peter, emp H M C, h 141 Cliff
" William G, musician and emp A P W, h 153 Cliff
Curry Charles J, emp W P Wks, r 49 Central av
" Edward J, weaver Briggsville, h 47 Franklin
" Etta A, wid John H, h 129 Franklin
" Katherine J, h 49 Central av
Curtis Irving D, r 264 State rd
" John, r City Infirmary
" Ruth E, emp Albany, r 264 State rd, Bray
Cutler Clifford, emp S B D L Co, r 30 Richview av, Bray
" Fred E, emp S B D L Co, h 30 Richview av, Bray
" L Robert, sketch mkr Weber av, h 19 Elmwood av
Cuttback Freda, emp Heffernan Brush Co, res Ashland
CUTTING C H & CO INC clothiers 52 Main, pres, Charles H Cutting; v-pres, Robert A Thompson; treas, Garrett P Fitch; clk, Robert K Thompson, see insert opp name
CUTTING CHARLES H pres C H Cutting & Co Inc, h 182 Main
Cwiertniewicz Henry, emp Armour & Co, res Adams
Cydear—see Sidero
Cyr Angeline Mrs, r 139 Walker
" Charles M, jeweler 517 Union, h do
" Ernest L, poultryman, h 139 Walker
" Eustache, carp, r 517 Union
" Leocadie, wid Adolphus, h 17 Gallup
" Mary, wid Joseph, r 117 Meadow
" Napoleon, emp H M C, r 10 Rand
" —see Serre
Czapla V Harry, emp Norad Mills, r 168 Union
Czubryt Francis, agt Met Life Ins Co, res Adams

DABNEY F L & CO Donald DeWitt Smith branch mgr 57¾ Main (18)
Dach Eleanor G, r 289 River
" Louise E, emp A P W, r 289 River
" Mildred I, clk J J Newberry Co, r 289 River
" Robert P, emp W S S Co, h 289 River
" Susan M, bkpr N A Nat Bank, res Adams
DAGENKOLB GEORGE treas Heffernan Brush Co, res Adams, Mass
Dagnoli Batista, emp B & A, h 80 Lyman
Daigle Mary, wid Exias J, h 145 Cliff
" Victoria M R, emp H M C, r 145 Cliff
Daignault Wilfred F, emp H M C, h 184 Union
Daigneault Alfred, emp W H Orr, h 5 Oak av
" Arthur, emp A P W, h 53A River
" Fred, r 53A River
Dailey Edward J, clk Hazzard Shoe Store, r 73 Brooklyn
" Edward S, emp A P W, h 70 Lincoln
" Elizabeth Mrs, emp W P Wks, r 73 Brooklyn
" J Frank, plumber 30 Eagle, h 52 E Quincy
" James J, clk Wellington Hotel, h 110 Holden
" John F Jr, r 52 E Quincy
" Katherine F, teacher Pre-Center School, r 70 Lincoln
" Margaret, wid John E, r 86 W Main
" Marguerite A, emp A P W, r 110 Holden
" Mary G, emp A P W, r 70 Lincoln
" Thomas, emp A P W, r 211 Church
" William E, millhand, r 73 Brooklyn
" —see Daley
DalDos Catherine, emp A P W, r 38 School
" Louis, conf 9 Brooklyn, h 38 School
Daldoss Alfred L, emp A P W, r 314 State
" Gina, r 314 State
" Guido, r 314 State
" Julius, h 314 State
" Leno J, r 314 State
" Pearl V, dom, r 314 State
Daley Frederick J, ticket agt and opr B & M, r 7 Quincy
" John, painter, r 38 Veazie
Dalgliesh William W, h 40 Goodrich, Bray
DALLY A K prop Dally's Restaurant, h 210 Church
DALLY'S RESTAURANT A K Dally prop, 98 Main, see p 48
Dalmaso William E, fireman N A F D, h 122 State
Dalo Angelo, emp A P W, r 113 State

"But, listen I only came in for ONE Suit."

When we start showing suits in your size down here at style headquarters, we don't "fool."

So many suits were laid before one customer that right in the middle of the stock, he said "Hey, there, I only want to buy one suit and you've already gone by five that have me guessing."

Isn't that better, tho', than seeing too few:

Big assortments here so that a man who buys a Cutting suit never sees something slightly newer in some other window.

Suits and Topcoats
From $15 to $35

C. H. CUTTING & CO.
NORTH ADAMS

NOEL INCORPORATED MOTOR TUNE-UP EXPERTS
106 EAGLE STREET TELEPHONE 320

CURRAN WILLIAM L, M D (Bernice), physician and eye, ear, nose and throat specialist 103 Main (201), res Stamford, Vt, office hours 2-4 p m daily except Thursday and Sunday, other hours by appointment, see un name

W. L. CURRAN, M. D.

Eye, Ear, Nose and Throat

Glasses Properly Fitted

2-4 P. M. daily Except Thursday and Sunday—Other Hours by Appointment Only

Telephone 1480

Offices: 201, 202, 203 Dowlin Block
NORTH ADAMS, MASS.

Currant Peter, emp H M C, h 141 Cliff
" William G, musician and emp A P W, h 153 Cliff
Curry Charles J, emp W P Wks, r 49 Central av
" Edward J, weaver Briggsville, h 47 Franklin
" Etta A, wid John H, h 129 Franklin
" Katherine J, h 49 Central av
Curtis Irving D, r 264 State rd
" John, r City Infirmary
" Ruth E, emp Albany, r 264 State rd, Bray
Cutler Clifford, emp S B D L Co, r 30 Richview av, Bray
" Fred E, emp S B D L Co, h 30 Richview av, Bray
" L Robert, sketch mkr Weber av, h 19 Elmwood av
Cuttback Freda, emp Heffernan Brush Co, res Ashland
CUTTING C H & CO INC clothiers 52 Main, pres, Charles H Cutting; v-pres, Robert A Thompson; treas, Garrett P Fitch; clk, Robert K Thompson, see insert opp name
CUTTING CHARLES H pres C H Cutting & Co Inc, h 182 Main
Cwiertniewicz Henry, emp Armour & Co, res Adams
Cydear—see Sidero
Cyr Angeline Mrs, r 139 Walker
" Charles M, jeweler 517 Union, h do
" Ernest L, poultryman, h 139 Walker
" Eustache, carp, r 517 Union
" Leocadie, wid Adolphus, h 17 Gallup
" Mary, wid Joseph, r 117 Meadow
" Napoleon, emp H M C, r 10 Rand
" —see Serre
Czapla V Harry, emp Norad Mills, r 168 Union
Czubryt Francis, agt Met Life Ins Co, res Adams

DABNEY F L & CO Donald DeWitt Smith branch mgr 57¾ Main (18)
Dach Eleanor G, r 289 River
" Louise E, emp A P W, r 289 River
" Mildred I, clk J J Newberry Co, r 289 River
" Robert P, emp W S S Co, h 289 River
" Susan M, bkpr N A Nat Bank, res Adams
DAGENKOLB GEORGE treas Heffernan Brush Co, res Adams, Mass
Dagnoli Batista, emp B & A, h 80 Lyman
Daigle Mary, wid Exias J, h 145 Cliff
" Victoria M R, emp H M C, r 145 Cliff
Daignault Wilfred F, emp H M C, h 184 Union
Daigneault Alfred, emp W H Orr, h 5 Oak av
" Arthur, emp A P W, h 53A River
" Fred, r 53A River
Dailey Edward J, clk Hazzard Shoe Store, r 73 Brooklyn
" Edward S, emp A P W, h 70 Lincoln
" Elizabeth Mrs, emp W P Wks, r 73 Brooklyn
" J Frank, plumber 30 Eagle, h 52 E Quincy
" James J, clk Wellington Hotel, h 110 Holden
" John F Jr, r 52 E Quincy
" Katherine F, teacher Pre-Center School, r 70 Lincoln
" Margaret, wid John E, r 86 W Main
" Marguerite A, emp A P W, r 110 Holden
" Mary G, emp A P W, r 70 Lincoln
" Thomas, emp A P W, r 211 Church
" William E, millhand, r 73 Brooklyn
" —see Daley
DalDos Catherine, emp A P W, r 38 School
" Louis, conf 9 Brooklyn, h 38 School
Daldoss Alfred L, emp A P W, r 314 State
" Gina, r 314 State
" Guido, r 314 State
" Julius, h 314 State
" Leno J, r 314 State
" Pearl V, dom, r 314 State
Daley Frederick J, ticket agt and opr B & M, r 7 Quincy
" John, painter, r 38 Veazie
Dalgliesh William W, h 40 Goodrich, Bray
DALLY A K prop Dally's Restaurant, h 210 Church
DALLY'S RESTAURANT A K Dally prop, 98 Main, see p 48
Dalmaso William E, fireman N A F D, h 122 State
Dalo Angelo, emp A P W, r 113 State

FRANK DI LEGO WATCH and JEWELRY REPAIRING
70 MAIN STREET NORTH ADAMS, MASS. ALL WORK GUARANTEED

Dalton Edward J, weaver H M C, h 95 Beaver
" Edward W, emp A P W, h 47 Holbrook
" Elizabeth W, wid Charles W, h 90 Notch rd, Bray
" Hannah, wid Edward, r 95 Beaver
" John Sr, retired, r 90 Notch rd, Bray
" Mary E, nurse 48 Kemp av, r do
" Michael, h 380 Main
" Michael J, emp H M Co, h 15 South
" William L, emp A P W, h 123 Marion av, Bray
" William P, barber 26 Bank, h 48 Kemp av
Dame Robert D, emp S Spec Co, r 37 High
Dami Emelia, r Reservoir rd
" Frances (Mrs William), mill opr, h 11 Pebble
" James, lab, h Reservoir rd
" William, emp B & M, h Reservoir rd
" William, emp A P W, h 11 Preble
Damiano Louis, millhand, h 323 River
D'Amico Benjamin S, emp A P W, h 172 Houghton
" Joseph S, emp H M Co, h 243 State
" Peter, musician and ins agt Boston Mut Life Ins Co, h 245 State
Damon Albert M, janitor Drury High School and reserve patrolman, h 274 Kemp av
Dana Nettie J Mrs, h 39 Ashland
Dance Center, James B Ruane prop, 54 Main
Danforth Arthur, h 491 W Main
" David W, emp A P W, h 426 Houghton, Clarksburg
" Martha, r 491 W Main
" William D, r Minnie Kelly, Clarks
Danieli Angeline, r 1608 Mass av, Blackinton
" Giovanni, h 1608 Mass av, Blackinton
" James, milk peddler, r 1608 Mass av, Blackinton
" Joseph B, emp MacMillian Const Co, h 307 Walnut
Daniels Anne H, clk W S S Co, r 555½ W Main
" Arthur H, buyer Boston Store and clk First Baptist Church, h 505 Main
" Arthur H Jr, painter, r 505 Main
" Bert J, emp A P W, r 555½ W Main
" Blanche S (Mrs Charles H), foot correctionist 286 Franklin, h do
" Charles H, elec S H & Co, h 286 Franklin
" Doris A, clk H W C B Co, r Herbert E Daniels
" Frank, emp S Spec Co, r 19 Elm
" Gerald T, r 505 Main
" Helen M, clk I Cookis, r 555½ W Main
" Herbert E, painter, h W Shaft rd, R D 1
" Herbert L, r 57 Tremont
" John, emp A P W, h 555½ W Main
" Joseph, emp A P W, r 103 Eagle
" Leo, emp 36 Eagle, res Adams
" Lesa, emp S Spec Co, r 19 Elm
" Mary (Mrs Joseph), emp S Spec Co, r 103 Eagle
" Rose, r 19 Elm
" Susan, emp S H & Co, r 4 Church pl
" Wallace D, emp F A Bond, h 62 Holden
Daniels Walter J, salesman H P Schell & Son, r 655 Main
" William L, com trav, h 113 Church
DANLOWITZ STEPHEN prop North Adams Window Cleaning Co, h 28 Porter
Danno Philip, lab, r 8 High
DaPonte Domenico, emp W P A, h 143 State
Darcangelo Ralph, emp Williamstown, h 1 Pebble
Dardis Helen F, clk W P Wks, r 6 Holden
" Marion V, clk J C Penney Co, r 6 Holden
" Nellie E, wid George M, h 6 Holden
Dargis Beauty Shop, Mrs Marion Dargis prop, 112 Main
" Eugene, barber Dargis Beauty Shop, h 112 Main
" Marion (Mrs Eugene), prop Dargis Beauty Shop, h 112 Main
Darling Adelbert M, h 396 Main
" Adrian G, lab, r 6 Veazie
" Charles E, retired, r 28 State
" Charles H, bus Troy, N Y, h 230 Church
" Christine V (Mrs Howard R), beauty parlor 65 Quincy, h do
" Delbert E, chauffeur Burlingame & Darbys Co, h Eagle, Clarksburg
" Dorothy C, student, r 65 Quincy
" George A Jr, emp A P W, h 155 Veazie
" Howard R, emp N E T & T Co, r 65 Quincy
" John, r 579 W Main
" Mary E, wid Leon, h 6 Veazie
" Rose A Mrs, r Berkshire Apts
" Stanley A, lab, r 6 Veazie
" William J, signs 62 Main, h 142 Bracewell av
Darrow George, watchman Wellington Hotel, r do
Dassatti Columbia, r 78 Furnace
" Dominic, h 10 Ryan's lane (2)
" Emilio D, lab B & M, h 78 Furnace
" Erminio, emp B & M, r 78 Furnace
" Guido, emp G S Co, r 78 Furnace
" Reno R, emp G S Co, r 78 Furnace
" —see Arigoni
Daub George A, chauffeur Crystal Lake Ice Co, h 410 Houghton, Clarksburg
" Harry, lab, h Eagle, Clarksburg
" John M, prop Crystal Lake Ice Co, res Clarksburg, R D 2
Daughters of American Revolution, Fort Massachusetts Chapter, regent, Mrs George B Goodsell; vice regent, Marion H Ketchum; rec sec, Mrs Leo L Jones; treas, Mrs Lyle B Whitney; registrar, Mrs William B Browne; cor sec, Mrs Ida M McAdoo. Annual meeting in May, meets also 1st Thursday of every month at homes of members at 2:30 p m
" of Scotia, Lady Argyle No 79, chief daughter, Isabella Tyler; sub c, Jessie Mackay; sec, Catherine Ross; chap, Jeanie Brown. Meets 2nd and 4th Thursday at A O H Hall
" of St George, Tunnel City Lodge No 155, pres, Mrs Edith Jones; rec sec, Annie Davidson; treas, Mrs Jessie Jeffrey. Meets the 1st and 3rd Tues, Moose Hall

Yarter Coal Co. Anthracite-COAL-Bituminous
24 ASHLAND STREET TELEPHONE 9 NORTH ADAMS

Daunais Charles B, student, r 66 North
" Charles E (Daunais & Bernard), h 66 North
" E Margaret, student, r 66 North
" Evelyn, wid Eusebe, h 171 North
" Flora R, sec Hoosac Marble Co, r 171 North
" Oswald, foreman N A Mach Brush Co, r 171 North
" & Bernard (Charles E Daunais and Raoul Bernard), groceries and meats 220 and 226 Houghton
DAVENPORT ANNA M (Mrs Earl H), bkpr Salsburg's, res Adams
DAVENPORT EARL H (Anna M), (Salsburg's), res Adams
" Esther, clk H M C, r 73 Chestnut
David John, h 355 State
Davies Blanche B (Mrs Frank R), dressmkr 8 Montana, h do
" Frank R, salesman, h 8 Montana
" Randolph W, emp Boston, r 1560 Mass av
" Richard, overseer B Co, h 1527 Mass av, Blackinton
" Roger E, grocer 1560 Mass av, Blackinton, h do
" Thomas T, master mech B Co, h 3 Rickards, Blackinton
Davignon Helen A, seamstress McCraw & Tatro, r 112 Gallup
" Mederic D, emp Lloyd's Bakery, h 440 Houghton, Clarksburg
" Moses, watchman W P Wks, h 112 Gallup
Davine Anna A, wid Charles, h 121 River
" Bertha B, r 106 Veazie
" Elizabeth, student, r 12 Hospital av
" Harry E, emp A P W, h 12 Hospital av
" James E, r 57 Tremont
" James F, salesman, h 60 Bryant
" Margaret, emp W P Wks, h 106 Veazie
" Margaret I (Mrs James F), teacher, r 60 Bryant
" Mary E, nurse 106 Veazie, r do
" Olive, emp S Spec Co, r 57 Tremont
Davis A Mildred Mrs, emp Richmond Cafeteria, h 17 Lincoln
" Albert E, designer B Co, r 1413 Mass av, Blackinton
" Allan I, production mgr J H M Co, h 24 Overlook ter
" Alfred J, emp W P A, r rear 191 Houghton
" Angelina, emp G S Co, r rear 191 Houghton
" Anthony, r rear 191 Houghton
" Beatrice E, r 232½ Eagle
" Benjamin F, emp N E T & T Co, r 90 Center
" Blanche M, dom 162 Pleasant, r do
" Clifford A, painter, h 129 Beaver
" Darcy B, car insp B & M, h 15 River
" Deborah Mrs, h 100 Beaver
" Earl F, painter, h Walden School rd
" Earl F Jr, r Earl F Davis
" Edward J, emp Briggsville, h 62 Bracewell av
" Ethel J, r 229 River
Davis Fred, emp S Spec Co, r 89 Gallup
" Fred S, instr Paramount Conservatory of Music, res Langdon, N H
" George, retired, r 172 Walker
" George S, cont wkr, h 4 Montgomery
" George, emp A P W, r 55A River
" Gertrude B H, dom, r 924 State
" Grace M, emp H M C, r 100 Beaver
" Harold J, emp H M C, r 100 Beaver
" Harriet F, emp Briggsville, r 17 Lincoln
" Harry C, sign painter, r 1 Rich
" Hattie A, wid Edward C, r 360 Eagle
" Helen, emp G S Co, r 55A River
" Hubert G, emp city, h 53 Chase av
" John E, city sealer City Hall Annex, h 1413 Mass av, Blackinton
" Julia F, wid William A, h 924 State
" Krimi M, emp H C M, r 55A River
" Louis, student, r 55A River
" Mansour, h rear 191 Houghton
" Margaret, wid Arthur F, emp A P W, h 229 River
" Marion A, emp A P W, r 229 River
" Mary E, wid Dewey, r 8 Briggs av, Bray
" Mary J, wid George, h 61 Leonard, Blackinton
" Minnie, wid Garfield, hskpr, r 105 River, Blackinton
" Morris, student, r rear 191 Houghton
" Najib, r 89 Gallup
" Nora Mrs, r 656 Ashland
" Rhoda Mrs, h 55A River
" Richard E, emp B Co, r 61 Leonard, Blackinton
" Sally B, r 66 Central av
" Samuel F, emp Masonic Club, r 172 Church
" Sidney, h 89 Gallup
" Viola C, emp H M C, r 100 Beaver
" William B, clk, r 129 Beaver
" William C, C C C, r 129 Beaver
" William E, r 100 Beaver
" William H, r 61 Leonard, Blackinton
" William J, com trav, h 174 Main
" Winfred C, emp A P W, h 177 Kemp av
" —see Davies
Davison Alfred, h 76 Beaver
" Alfred Jr, emp W P Wks, h 141 Beaver
" Dorothy M, emp H M C, r 76 Beaver
" Gladys, clk H Mills Corp, r 76 Beaver
" Lillian, emp H M C, r 76 Beaver
" Norman, cost acct W P Wks, h 28 Summit av
" Robert, emp W P Wks, r 76 Beaver
" William, bleacher W P Wks, r 76 Beaver
Dawe John H, emp W S S Co, h 9 N Holden
Dawkins Thomas A, porter B & A, h 483 Walnut
Dawson Henry, emp H M C, r 519 Union
" James H, chauffeur A P W, h 164 Walker
" John, emp W P Wks, h 697 Main
Day Albert S, emp Kimbell bldg, h 539 W Main
" Charles F, trucking 5 Rich, h do
" Earl E, emp S P Dibble Lumber Co, h Burdickville
" Elizabeth, wid Charles, r 1 Rich

DURNIN BROTHERS BOOK and JOB PRINTING Tel. 803
43 CENTER STREET NORTH ADAMS, MASS.

Day George Donald, h Burdickville
" William, emp G Mills, r 149 Chantilly av, Greylock
Dean Charles H, emp S Spec Co, h 312 Union
" Charles J, emp W P Wks, h 28 Bank (1)
" Clarence A, emp S Spec Co, r 6 Luther
" Edward, emp Briggsville, h 6 Luther
" Elaine F, r 28 Bank (1)
" Evelyn, wid John D, h 41 Northern Lights av
" James A, emp A P W, r 6 Luther
" Marion (Mrs Charles), emp S Spec Co, h 312 Union
" Richard, emp S Spec Co, r 6 Luther
" Roger L, emp S Spec Co, r 314 Union
" Schuyler L, millwright A P W, h 314 Union
" Thomas, emp S Spec Co, h 22 Jackson
" William B, emp W P Wks, h 75 Cady
Deans Donald D, student, r 418 Houghton, Clarksburg
" Janet C (Mrs John), bkpr Renton Baking Co, h 418 Houghton, Clarksburg
" Jeanie R, student, r 418 Houghton, Clarksburg
" John, mgr Renton Baking Co, h 418 Houghton, Clarksburg
" —see Dean
DeBarbieri Charles, emp Bristol Conn, r 29 Jackson
" Edward, mgr North Adams Public Market, r 29 Jackson
" George T, lineman, r 29 Jackson
" Katherine Mrs, h 29 Jackson
DeCarley John L, emp S B Dibble Lumber Co, h 44 W Main
" Raymond, clk 26 Main, r 44 W Main
DECKER ARTHUR H (Sarah), boy's work Y M C A, h 12 Montana
" John F, bus Adams, h 294 State rd, Greylock
" John N, driver H W C B Co, h 1467 Mass av, Greylock
" Lambert J, prop Decker's Market, res Adams
Decker's Market, Lambert J Decker prop, meats 113 Ashland
Decoteau—see Descoteau
Dee John, r City Infirmary
Deeir Nora, wid Michael J, emp G S Co, h 273 Ashland
Deep Agnes, student, r 209 Ashland
" Alice, emp Springfield, r 209 Ashland
" Anthony, emp B & M, h 8 Morgan av
" Anthony M (M H Deep & Son), r 209 Ashland
" Eva M, sten Shapiro Motors, r 209 Ashland
" M H & Son (Michael H and Anthony M Deep), grocers 145 Ashland
" Michael H (M H Deep & Son), h 209 Ashland
" Nellie M, clk M H Deep & Son, r 209 Ashland
Deery Joseph F, h 330 W Main
" Katherine (Mrs Joseph F), teacher Brayton School, h 330 W Main
Defalco Achille (Nu-Way Cleansers), r 113 State
" Frank C, ins 57 Main, h 61 Porter
" Hugo E, clk N A Trust Co, r 61 Porter
" —see Falco
DeFoe Elizabeth C, r 101 Furnace
" Francis, lab, r 101 Furnace
" Helen P, r 101 Furnace
" Susan Mrs, h 101 Furnace
" William, barber 41½ Main, r 20 Bank
DeFonzo Carmen, emp G E Co Schenectady N Y, r 126 North
" Rosamond M (Mrs Carmen F), clk Com Public Works office, r 126 North
DeGoencz Charlotte, student, r 831 Mass av, Bray
DE GOENCZ DENNIS works mgr Arnold Print Works, h 831 Mass av, Bray
DeGraff Leah Mrs, emp A P W, h rear 77 Holden (12)
" Leon, clk 45 Eagle, r 458 Church
" Richard E, student, r rear 77 Holden (12)
Degree of Honor Protective Association, Mt Hope Lodge, pres, Mrs Elizabeth Drake; treas, Mrs Alice Taylor; rec sec, Gertrude J Orr. Meets 1st and 3rd Friday in Odd Fellows lodge rooms
Degrenier Albert, emp A P W, h 109 Gallup
" Edward, emp H M C, r 109 Gallup
" George, emp W P Wks, r 109 Gallup
" Harvey, emp S Spec Co, r 109 Gallup
" Joseph, emp Casino Bowling Alleys, r 109 Gallup
" Leon, emp A P W, r 109 Gallup
" William A, emp Adams, h 109 Gallup
" William C, emp S Spec Co, r 109 Gallup
DeGrenier Albert E, emp A P W, h 84 Eagle
" Delia E, emp S Spec Co, r 84 Eagle
" Joseph, lab, h 24 Hudson
" Mary L, r 84 Eagle
DeGuzzi Frank, tailoring 79½ Main, h 121 Cliff
" —see Guzzi
Delano Leon, emp W S S Co, r 167 Eagle
DeLawrence Joseph, const wkr, h 28 Main
Deldebbio Ernest H, emp A P W, h 257 River
" John, emp A P W, h 225 State
" Joseph, lab, r 225 State
" Lena, clk J J Newberry Co, r 225 State
Delego—see DiLego
Delisle Aime, emp A P W, h Notch rd, Bray
" Aime H, emp A P Wks, r Notch rd, Bray
" Albert, emp Delisle Plumbing Co, res Adams
" Armand, emp Sinclair Oil Co, h 7 Tannery yd
" Bertha B, r Eugene Delisle, after 70 State rd, Bray
" Clifford, emp A P W, h 99 Wells av
" Dieudonne, prop Delisle Plumbing Co, h 35 Willow Dell
" Ernest, h rear 82 Holden
" Eugene E, emp Delisle Plumbing Co, h 35 Willow Dell
" Francis, emp W P Wks, r 47 Front
" Germaine, emp G S Co, r after 70 State rd, Bray
" Henry A, clk N B G Co, h 232 Eagle

BURLINGAME & DARBYS CO. HARDWARE, IRON AND STEEL
TELEPHONE 41 64 MAIN STREET Money Back if Not Satisfied

Delisle Isabelle, emp W S S Co, r Eugene Delisle after 70 State rd, Bray
" Israel J, emp W P Wks, h 47 Front
" Laura, emp W S S Co, r Notch rd, Bray
" Lillian, emp G S Co, r after 70 State rd, Bray
" Lionel, plumber Delisle Plumbing Co, h 54½ Willow Dell
" Plumbing Co, Dieudonne Delisle prop, plumbers 35 Willow Dell
" Ralph, emp A P Wks, h Notch rd, Bray
" Rene, gas sta attd, r after 70 State rd, Bray
" Rosa, dressmkr 170 Union, r do
" William, emp W P A, h 211 Protection av
Dell Garage, Edward F Morrissey prop, 33 Willow Dell
DellaBianca Anna, nurse N A Hosp, r 96 Hall
" Catherine, emp A P W, r 96 Hall
" Francis, emp A P W, r 96 Hall
" Louis F, foreman Berkshire Ice Cream Co, h 165 State
" Romeo, emp A P W, h 96 Hall
Delnegro Amedeo, r 297 Walnut
" Elizabeth M, student, r 297 Walnut
" John, asst physical inst pub schools, r 297 Walnut
" Nicholas, h 297 Walnut
" Theresa M, emp S Spec Co, r 297 Walnut av
Delponte Arthur L, student, r 323 Houghton
" Ettore, emp W P Wks, h 323 Houghton
" Zita B, r 323 Houghton
DeLuxe Barber Shop, Angelo A Scavo prop, 75 Holden
DeMarco Angelo, U S N, r 59 Harris
" Anthony J, emp W S S Co, r 61 Chase av
" Carmen, r 7 Robinson
" Elizabeth C, r 59 Harris
" Ernest, r 164 Houghton
" Evelina, teacher Haskins School, r 164 Houghton
" Frank E, bus driver B St Ry Co, r 74 Furnace
" Irene J, teacher, r 164 Houghton
" John A, foreman W P Wks, h 96 Union
" Joseph, h 7 Robinson
" Joseph, emp A P W, r 7 Robinson
" Louis, emp Excelsior Printing Co, r 59 Harris
" Pasquale, emp G S Co, r 98½ Main
" Patrick, emp A P W, r 102 Furnace
" Paul, emp city, h 59 Harris
" Rita, emp S Spec Co, r 59 Harris
" Rosena (Mrs Anthony J), emp H W C B Co, r 61 Chase av
" Theodore, emp Venetian Ice Cream Co, h 158 Liberty
" Theresa, wid Lawrence, h 164 Houghton
DeMarisco Anthony, emp B & M, h 274 Walnut
" Arthur, student, r 274 Walnut
" Frank, lab A P W, h 274 Walnut
" Frank, emp J H M Co, r 217 State
" Henry, emp A P W, r 217 State
" James, emp J H M Co, h 217 State
" Jerry, emp B & M, h 28 State
" John, r 274 Walnut
DeMarisco Joseph, emp B & M, r 274 Walnut
DeMastri Judith, r 112 Main
Demeo Antonio, lab A P W, h 57 Furnace
" Emile, const wkr, h 37 South
" Giacomo, lab W P Wks, h 43 Frederick
" Peter L, emp W P Wks, r 43 Frederick
" Vincent, emp G S Co, r 57 Furnace
DeMers Emma M, r 58 Center
" Margaret C Mrs, h 41½ Main
" Margaret L, clk Lloyd's Bakery, r 41½ Main
" Russell E, r 41½ Main
Demers George, emp W P Wks, r 81 Ashland
" Zelire E, r 62 Walker
Demi—see Dami
Demiano—see Damiano
Deming Frank E, emp B Co, h 28 Mill, Blackinton
" George H, retired, h 36 Chase av
" George R Jr, clk 101 Main, r 36 Chase av
" Geraldine F, r 36 Chase av
Deminna Bernard F, emp W S S Co, r 17 Jackson
" George, emp W S S Co, h 17 Jackson
" George L, wood heeler, r 17 Jackson
Demo Andrew, fireman, r 3 Whiteley av
" Clemente, emp W P Wks, h 3 Adams
" John, student, r 3 Whiteley av
" Joseph, emp A P W, h 1 Whiteley av
" Mary, wid John, h 3 Whiteley av
" Paul, emp A P W, h 99 Veazie
Dempsey Bridget, wid Timothy, r 3 Cady
" Eleanor F, emp A P W, r 326 Houghton
" George J, comp N A Transcript, h 69 Blackinton
" James P, emp W P Wks, r 39 Center
" M Claire, student, r 69 Blackinton
" Matthew L, clk 20 Holden, h 149 Corinth
" Matthew M, r 6 Magnolia ter
" Thomas J, carrier P O, h 120 Eagle
" Thomas J, sta eng, h 345 Houghton
" Timothy J, grocer 324 Houghton, h 326 do
" William K, student, r 345 Houghton
" William R, policeman, h 345 Houghton
Denault Agnes M, emp Holyoke, r 141 Glen av
" Alice M (Mrs Lawrence), emp A P W, h 387 River
" Arthur H, emp G E, Pittsfield, h 130 Cliff
" Edward L, weaver B Co, h 141 Glen av
" Fabien, weaver G Mills, r 628 State rd, Greylock
" Geraldine M, emp H M C, r 130 Cliff
" Harvey A, emp B Co, r 47 Taft
" Henry, r 628 State rd, Greylock
" Joseph, emp A P W, h 430 River
" Lawrence, emp W P Wks, h 387 River
" Marion I, r 130 Cliff
" Zenophile, weaver G Mills, h 628 State rd, Greylock
Dene Frank J, tool mkr J H M Co, h 29 Blackinton
" Mary J, clk J H M Co, h 278 Ashland
Denery William L, emp W P A, h 326 State
Denie—see Demi
Denis Charles J, millwright, r 41 Ashland

OLO PAINTS M. SCHMIDT & SONS 42 ASHLAND ST. TEL. 1825

Denis Charles, emp A P W, r Phelps av, Grey
Dennett Dorothy, r 182 Main
" Ellen C, wid Ralph, r 182 Main
Dennis Bernard L, student, r 60 Hall
" Carl R, emp W P Wks, r 60 Hall
" Charles H, clk 159 River, r 60 Hall
" Fred C, carp, h 60 Hall
" Freda M, clk N B G Co, r 60 Hall
" Louis, emp G S Co, r Wellington Hotel
Denno Eli, h 549 Main
" Henry J, foreman W P Wks, h 458 Church
" Joseph F, colorer W P Wks, h 61 Willow Dell
" Philip, lab, h 8 Lewis pl
Deno William H, railroad crossing tender, h 129 Ashland
Denonville Della F, emp S Spec Co, r 346 Beaver
DENOYAN STANLEY M office mgr Sprague Specialties Co, h 7 Davenport
Denoyers Aldas, weaver H M C, h 340 Franklin
DePaoli Annibale, emp Hoosac Marble Co, h Walker, R D 1
DePari Lucy Mrs, h 87 W Main
Depelteau Arthur, clk Neil's Market, r 23 Temple
" Wilfred F, plumber, h 23 Temple
Derosa John, emp H W C B Co, r 217 State
" Nicola, emp H W C B Co, h 217 State
DeRose Joseph, const wkr, h 23 Ryan's lane
Derry Joseph F, h 330 W Main
Derosiers Charles, emp B Co, r 40 Lyman
" Julia (Mrs Charles), emp G S Co, r 40 Lyman
Desandre Antonio, h 179 State
" Ora, emp G S Co, r 179 State
DeSanti Andrew, prop Winner Cigar Co, h 113 Front
" Antoinette, wid Vincent, h 23 Harris
" Beatrice, emp S Spec Co, r 23 Harris
" Eleanor, student, r 23 Harris
" Elizabeth, emp A P W, r 23 Harris
" Ernest, emp E C C, r 23 Harris
Descoteau Adolph G, emp F L Dabney & Co, r 581 W Main
" Alcide J, cutter W S S Co, r 116 Protection av, Greylock
" Alfred, mill opr, r 554 State, Greylock
" Cecile M, dom, r 116 Protection av, Greylock
" Eva, student, r 116 Protection av, Grey
" Harry J, emp Braytonville, r 581 W Main
" Joseph, emp G Mills, h 554 State rd, Greylock
" M Rita, emp W S S Co, r 11 Protection av, Greylock
" Philip J, mach G Mills, h 116 Protection av, Greylock
" Philip J, r 102 Francis
" Philomene, wid Armon, h 581 W Main
" William, r 581 W Main, Blackinton
" William, prop Descoteau's Pool Room, r 554 State rd, Greylock
Descoteau's Pool Room, William Descoteau prop, 552 State rd, Grey
Desnoyers Joseph, emp W P Wks, r 79 Cliff
" Louis G, stock clk W P Wks, h 79 Cliff
" Serephin G, emp W P Wks, r 79 Cliff
" Victor H, emp H M C, h 114 Gallup
Deso Cluffie G, emp S Spec Co, r 82 Eagle
" David, emp W P Wks, h 82 Eagle
" Max, emp S H & Co, r 274 Beaver
" Napoleon E, emp Briggsville, h 318 Beaver
" Oliver E, h 274 Beaver
" Oliver Jr, emp H Marble Co, r 274 Beaver
" Ralph, emp W P Wks, r 82 Eagle
" William, weaver H M C, h 333 Beaver
Detursi—see DeTursi
Devine Theodore W, color mixer A P W, h 176 Union
Devio Charlotte F, r 19 Tyler
" Ernest, emp A P W, r 19 Tyler
" Homer, emp A P W, r 19 Tyler
" Mary, wid Alyzan, h 19 Tyler
" Norman, emp G Mills, r 19 Tyler
" Viola, tie mkr, r 19 Tyler
Devlin Robert, emp W P Wks, r 175 River
D'Gregorio Vito, h 73 Furnace
Diamond John N, asst mgr Industrial Bankers Inc, r 36 Cady
DIBBLE CONDIT W (Elizabeth H) asst treas North Adams Trust Co, h 901 Mass av, Braytonville
" Condit W Jr, emp S H & Co, r 901 Mass av, Bray
" Janet E, teacher, r 901 Mass av, Bray
" Maurice, prop Dibble's Cash Grocery, r 87 Ashland
DIBBLE S B LUMBER CO INC lumber, doors, sash, blinds, etc 174 State, pres, Harvey A Gallup; v-pres, Harvey A Gallup Jr; treas-mgr, Leon K Berry, see top margins
Dibble's Cash Grocery, Maurice Dibble prop, grocers 35 Ashland
Dick Hugh, emp H M C, r 84 Bracewell av
" Iola Mrs, r George W Hall Jr
" Robert W, sta fireman H M C, h 84 Bracewell av
" Sidney W, watchmkr 61 Eagle, h do
Dickey Loren Edward, agt Prud Ins Co, h 57 Front
Dickinson Howard E, emp A P W, r 339 River
" Hugh, carp, h 105 River
" James C, emp W S S Co, h 174 Veazie
" Thomas, weaver H M C, h 317 River
" William, emp H M C, h 141 Veazie
" William J, (Perrino & Dickinson), h 54 North
Dietrich Irene M, sten Norad Mills, r 217 Main
" Oscar K, supt Norad Mills, h 217 Main
DiGenero Dominico, emp A P W, h 14 Holden lane
Diggins Charles H, retired, r 71 Spring
DiGregorio Angelo A, emp B & M, r 5 Morgan av
" Mary, wid Michael, h 5 Morgan av
DiIorio Ignazio, asst pastor St Anthony of Padua Church, r 100 Holden

The S. B. Dibble Lumber Co. LUMBER AND MILL WORK

DiLego Anthony, emp DiLego's Diner, h 114 Francis
DI LEGO FRANK jeweler and watchmaker 70 Main, r 110 Francis, see top margins
DI LEGO JOHN (Elizabeth), prop DiLego's Diner, h 13 Bond
" Joseph, cook DiLego's Diner, r 110 Francis
" Patrick, emp DiLego's Diner, r 110 Francis
" Paul, painter, r 110 Francis
" Vincent, cook DiLego's Diner, h 20 Miner
DI LEGO'S DINER John DiLego prop, 11 Ashland, see p 64
Dillon James F, emp B & M freight house, h 183 Houghton
" Louis T, r 183 Houghton
" Nora, r 55 Arnold pl
Dillworth William, prop Berkshire Typewriter Exchange, r 80 Ashland
Dilorenzo Andrew, shoe repairing 28 Holden, h 4 Magnolia ter
" Antoinette, emp S Spec Co, r 7 Marietta
" Frank, emp B & M, r 7 Marietta
" Mary, emp S Spec Co, r 444 River
" Pasquale, shoe repairing 28 Holden, h 444 River
" Sam, lab, h 7 Marietta
Ding Arthur W, asst treas N A Wholesale Co, h 49 Cady
" Lola M, R N, nurse 49 Cady, r do
Dinn Bridget M, wid Richard, h 23 Warren
" Francis L, r 23 Warren
" Janet L, r 28 Miner
" M Ruth, emp W P Wks, r 28 Miner
" Patrick J, emp G S Co, h 28 Miner
Dinneen Daniel, chef, r 30 Quincy
" Ellen, wid William F, h 184 Eagle
" Francis J, emp city, h 41 Prospect
" Gertrude (Mrs Francis J), nurse S Spec Co, h 41 Prospect
" John, emp Dineen's Service Sta, h 48 N Holden
" Marion I (Mrs Walter J), clk N A Savings Bank, h 17 Barth
" W Albert, dentist 54 Main, h 184 Eagle
" Walter J, policeman, h 17 Barth
" William A, prop Dinneen's Service Sta and grocer 94 River, h 129 Hall
" William F, student, r 129 Hall
Dinneen's Service Station, William A Dinneen prop, gasoline and oils 94 River
Dion Ada (Mrs Leon J), emp 26 Marshall, h 52 do
" Anna M, wid Louis, r 114 Protection av, Greylock
" Francis E, emp A P W, r 117 Eagle
" Joseph E, h 88 E Quincy
" Leon J, emp A P W, h 52 Marshall
" Paul L, clk Besse System, r 88 E Quincy
" Thomas, elev opr Dowlin blk, h 103 Main (427)
" William H, emp Flynn & Roache, r 117 Eagle
DIRECTORY LIBRARY maintained by H A Manning Co at Public Library, see p 10
DiSanti Andrew, carp, h 6 Morgan av
DiSanti Silvio, student, r 6 Morgan av
" Vincent, restaurant wkr, r 6 Morgan av
" —see DeSanti
District Court, Northern Berkshire—see Courts
DiTursi Felix, lab, h 51 Bryant
" Florence (Mrs Felix), emp Model Laundry, h 51 Bryant
" Frances, emp S Spec Co, r 51 Bryant
" Pasquale, r 51 Bryant
Dobbert Joseph, truck driver S H & Co, h 337 Beaver
Doble Eolus R, comm of public works and supt N A Water Works, h 445 Church
Dockendorff Ralph, trainman B & M, r 17 Grove
Dodd Marie M, cashier Prud Ins Co, r 96 Eagle
" William P (Ryan & Dodd), h 96 Eagle
Dodds Burton E, emp A P W, h 5 High
" Dorothy A, r 5 High
" Raymond E, emp A P W, r 5 High
" William H, emp W P Wks, r 5 High
DODGE BROTHERS MOTOR CARS Shapiro Motors, 35 Union
DODGE BROTHERS TRUCKS Shapiro Motors, 35 Union
Doherty Catherine, r 60 Richview av, Bray
" Catherine, wid Alexander, r 121 River
" Celia M, teacher Johnson School, r 261 Houghton
" Daniel, retired, r Berkshire Apts
" Elizabeth H, wid Daniel, r 60 Richview av
" Francis, emp A P W, r 60 Richview av
" Genevieve, emp A P W, r 165 Veazie
" James, opr Richmond Theatre, r 667 State
" Jane C, wid John A, h 165 Veazie
" Lawrence G, emp H M C, r 60 Richview av
" Mary, r 60 Richview av
Doherty—see Dougherty
Dolan Anna A, insp W P Wks, r 54 Marietta
" Edward F, const wkr, h 454 Church
" Edward Jr, emp Sherman's Market, r 452 Church
" Fannie, emp N A Hosp, r 86 Marietta
" James D, emp city, h rear 134 Brooklyn
" James J, emp W P Wks, r 54 Marietta
" Jennie Mrs, h 86 Marietta
" John, emp 50 River, r 54 Marietta
" John M, r rear 134 Brooklyn
" Patrick J, emp W P Wks, h 54 Marietta
Doland Albert A, emp New Haven, Conn, h 37 Arnold pl
" Jennie M, wid Andrew J, prop The Chateau, h 30 Quincy
" Mary L, r 37 Arnold pl
Dolgoff Bernard, h 205 Houghton
Dolle Christopher, emp J H M Co, r P Dolle, Eagle, Clarksburg
" Peter, fire warden, h Eagle, Clarksburg
" William H, teamster, h Eagle, Clarksburg
Domick Albert, retired, h 10 Millard av, Clarksburg
Domico—see D'Amico
Domin Alice M, emp B Co, r 33 Prospect av, Blackinton

SHAPIRO MOTORS DISTRIBUTORS DODGE PLYMOUTH
35 UNION—PHONE 269 109 EAGLE—PHONE 313

Domin Frederick A, emp A P W, r 91 Cliff
" G Stanley, painter, h 23 Richards Block
" George B, fireman B Co, h 33 Prospect av, Blackinton
" Henry L, gas sta Williamstown, r 272 Eagle
" Marion E (Mrs Frederick A), sten N A Nat Bank, r 91 Cliff
" Ralph U, organist M E Church, h 419 Church
Dominchini Albert F, emp G Mills, h 113 Beaver
" Clara, emp S Spec Co, r 113 Beaver
" Leonilda M, r 113 Beaver
Dominick Stanley, r off 212 State rd, Bray
Dompierre Flora Mrs, r City Infirmary
Dondi Edward (Hub Restaurant), h 195 Eagle
Donega John B, emp A P W, h 117 Furnace
" Mary, r 52 W Main
" Matilda D, emp H M Co, r 41 High
" Peter J, emp G Mills, h 52 W Main
" Victor, emp Williamstown, h 41 High
Donelson Grace L, librarian State Teachers College, r 427 Church
Donovan Beatrice E, wid Mathew A, r 33 Lincoln
" Daniel, painter, r 90 Richmond av
" Daniel B, emp B Co, r 1240 Mass av, Blackinton
" Daniel J, emp A P W, r 33 Lincoln
" Edward F, mgr Swift & Co, h 330 Main
DONOVAN ERNEST H treas Smith-Donovan (Inc), res Adams
" Harold T, emp W P Wks, h 44 Cross rd, Blackinton
" Howard F, emp A P W, h 65 River
" Irene G, sec Smith-Donovan Inc, res Adams
" Katherine A, wid Timothy, h 1240 Mass av, Blackinton
" Katherine V, emp B Co, r 1240 Mass av, Blackinton
" M Earl, emp J H M Co, h 33 Lincoln
DONOVAN WALTER sec Noel Incorporated, res inq do
" William H, dentist 69 Main, r Y M C A
Dooley Martin H, mill opr, h 17 Veazie
DOOLEY THOMAS E (Florence S), cashier and trust officer North Adams National Bank, h 50 Marion av, Braytonville, win res Wellington Hotel
Dooling F Harold, foreman A P W, h 223 Ashland
" Margaret E, buyer Boston Store, h 108 W Main
" William W, emp Pittsfield, h 37 Frederick
Doran Charles A, signal man B & M, h 140 Main
" Frances, wid John, h 319 Kemp av
" Henry G, emp B & M, r 319 Kemp av
" James R, emp W P Wks, r 319 Kemp av
Dorvillier Emma, maid 56 Summer, r do
Dougherty Della, weaver H M C, r 119 Beaver
" Hannah, emp A P W, r 16 Jackson
" James J, elec N B G Co, r 309 Eagle
Dougherty Margaret F, sten Shapiro Motors, r 9 Bracewell av
" —see Doherty
Douglas Edward F, mach, h 22 Lincoln
" Grace, wid Harry, h 481 State
" Harry P, emp B & M, r 29 Meadow
" Merton, emp A P W, r 22 Lincoln
" William E, emp A P W, r 479 State
Doull Ethel B, mgr D A Tassone Studio, r 55 Quincy
Dow Aleatheabell A (Mrs Lawrence V), emp S Spec Co, h 655 Ashland
" Lawrence V, elec S Spec Co, h 655 Ashland
Dowd Mildred, nurse, r 1 Tyler
DOWLIN BLOCK Ford & Malcolm props, 101-107 Main
Dowling Edward E, emp B & M, h 112 Furnace
" Harold, emp J F Collins Co, r 114 Francis
" Leonard F, emp B & M, h 244 Walnut
" Michael F, emp W P A, h 114 Francis
Dox George W, retired, h 51 Bracewell av
" Rae F, r 51 Bracewell av
Doyle Anna, wid Thomas, h 559 State rd, Greylock
" Dorothy M, emp Williamstown, r 12 Chestnut
" Edward J, foreman Williamstown, h 12 Chestnut
" John P, retired, h 42 Holbrook
" Margaret, emp N A Nat Bank, res Adams
" Mary, hskpr 559 State rd, Greylock, r do
" Mary E, h 10 Miner
" Thomas A, mgr Merit Shoe Co, h 955 Mass av, Greylock
Dracup Alfred, emp S H & Co, h 235 E Quincy
Dragotta George, r 88 Furnace
" Joseph, fireman A P W, h 88 Furnace
" Joseph Jr, student, r 88 Furnace
Drake Frank M, mach W P Wks, h 222 Houghton
" Frederick M, taxi driver, h 298 Eagle
" Gertrude Mrs, h 55 Chase av
" Muriel M, student, r 55 Chase av
" Vera L, dom, r 55 Chase av
Dresbold Samuel, emp Jacob Rudnick, h 112 Ashland
Driscoll Beatrice, h 157 River
" Edward P, emp Morrissey Bros, h 28 Marshall
" James, mill opr, r 28 Marshall
" William, student, r 28 Marshall
Drobiak John, weaver H M C, h 18½ Spring st ext
" Mary, emp H M C, r 18½ Spring st ext
" Rudolph, emp S Spec Co, r 18½ Spring st ext
Drury Doris D Mrs, h 458 Main
Drysdale Hugh P, lawyer 85 Main (418), h 48 Cherry
" I Jean, teacher Pittsfield, r 64 Notch rd, Bray
" James P, elevator man Kimball blk, h 64 Notch rd, Bray
" John, emp A P W, r 64 Notch rd, Bray

NOEL INCORPORATED Fuel, Pump and Speedometer Service
TELEPHONE 320 106 EAGLE STREET

Dube Edward H, clk N A Trust Co, h 25 Prospect av, Blackinton
" Georgianna M, wid Fred, h 33 Lincoln
" Joseph A, emp H M Co, h 48 Center
" Laura, nurse 33 Lincoln, r do
" William A, fireman N A F D, h 28 Marshall
" William, student, r 28 Marshall
" —see Duby
Dubie Albert G, emp A P Wks, h 83 Furnace
" Alfred, emp W P Wks, h 148 Prospect
" David D, emp W P Wks, r 148 Prospect
" Edmund F, emp A P W, r 148 Prospect
" Louis E, emp A P W, r 148 Prospect
" Richard F, emp J H M Co, r 148 Prospect
" —see Duby
DuBois Renee, emp W P Wks, h 384 Main
Dubreuil Adrien, carp, r 371 W Main
" Cecile A, emp W P Wks, r 11 Hathaway
" Helen L (Mrs Adrien), teacher, r 371 W Main
" John L, h 11 Hathaway
" Laura R, emp W P Wk, r 11 Hathaway
" Leo H, carp, h 103 Gallup
Duby George E, lab, h 27 Eagle
" Norman, emp W S S Co, h 57 Beacon
" —see Dube
Ducharme Edward, emp S Spec Co, r 306 Union
" Magliore, barber 73 Elmwood av, h do
" Peter J, retired, h 12 Parker
" Yvonne, wid Zeno, r Louis Monnot
Duchesne Mary, wid Louis, r 89 Liberty
Duda Anthony, emp W P Wks, h 446 River
" Celia L, r 446 River
DUDA FRANCIS J prop Duda's Cleaners & Dyers, res Adams
" Joseph, emp W P W, r 446 River
" Stanley, emp G Mills, r 446 River
DUDA'S CLEANERS & DYERS Francis J Duda prop, cleaners and dyers 122 Eagle, see p 52
Dudeau Homer, emp Shapiro Motor Co, h 18½ Washington av
DUDLEY JOHN C mgr Goodbody & Co, Berkshire Life Ins Bldg, Pittsfield, res Adams
" Lawrence, salesman B R S Co, res Adams
" Raymond J, emp A P W, h 28 Dover
Duduch Grace, wid Stanley, h rear 77 Holden (10)
" Stanley V, mgr Postal Tel Co, r rear 77 Holden (10)
Duffey A Elizabeth, sec Ford & Malcolm, r 520 Church
" Edna E, sten Cota-Kane Co, r 520 Church
" Edward H, emp Briggsville, h 76 Main (8)
" Estella P, wid Frank D, h 520 Church
" Harry A, prod eng J H M Co, h 520 Church
" —see Duffy
Duffy Ambrose J, emp A P W, h 10½ Rand
" Elizabeth, emp Norad Mills, r 587 W Main
" Mildred M, emp S H & Co, r 587 W Main
" Stephen L, emp Norad Mills, h 587 W Main
" William E, policeman, r 587 W Main
Dufraine Lawrence A, emp S Spec Co, r 65 Johnson
" Thomas D, crossing tender B & M, h 65 Johnson
" Thomas E, emp S Spec Co, r 65 Johnson
" —see Dufresne
Dufresne Aurele, emp S Spec Co, h 331 Beaver
" Jeanne (Mrs Aurele), emp B Spec Co, h 331 Beaver
" Louis, emp B & M, r Berkshire Apts (122)
" —see Dufraine
Dugal Wilfred, emp H M C, h 269 Beaver
Dugan Andrew D, switchman B & M, h 27 Washington av
Duggan James H, emp W P Wks, r 47 Chase av
" William, emp Richmond Hotel, h 47 Chase av
Duguay Bernard T, mgr S O Co, h 133 Meadow
Dukery Jeannette M, emp Adams, r 36 Bank (5)
Dumar Frank E, upholsterer, h 99 Yale
Dumas Alexander, emp A P W, h 22 Hooker
" Alfred, r 22 Hooker
" Henry, farmer, h 1268 Church
" Josephine, h 103 Main (418-419)
" Louis, r 22 Hooker
" Rene, lab, r 1268 Church
Dumith John, emp W P A, h 253 State
" Minera, student, r 253 State
Dumont Alfred W, salesman Liberty Wholesale Co, h 5 Chase av
" Hazel (Mrs Alfred W), emp 26 Marshall, h 5 Chase av
Dumouchel Antoine (Gabrille), physician and surgeon 56 Summer, h do
" Armand, loom fixer H M C, h 139 Front
" Gabriel J, meats 2 Miner, h 448 Union
" Stella, office asst Dr Antoine Dumouchel, r 288 Union
" Telesphore Jr, chauffeur H M C, h 288 Union
" T Thomas, trucking 53 State, r 288 Union
Dumoulin Aurel A, taxi driver, r 29 W Main
" Blanche R, r 29 W Main
" Ernest F, loom fixer H M C, h 29 W Main
" Ernest J, emp H M C, h 141 E Quincy
Duncan Jessie S, wid John, h 303 State rd, Greylock
" John C, emp Providence, R I, r 303 State rd, Greylock
Dunlap—see Dunlop
Dunlop David, loom fixer B Co, h 1033 Mass av, Blackinton
" Raymond G, plumber 30 Eagle, h 23 Barth
Dunn Clarence, mgr Hillard Ice Co, r 70 Holden
" Edward A, emp J H M Co, h 37 High
" Elizabeth A Mrs, r 21 Blackinton
" Frank P, emp A P W, h 72 Central av
" John, U S N, r 37 High
" Joseph, emp city, r 954 Church
" Madeline E, r 70 Holden
" Margaret, companion, r 67 Porter
" Margaret A Mrs, h 954 Church

PETRI'S CLEANING, DYEING and FURRIERS
Specialty of Cleaning and Dyeing Fancy Gowns, Evening Dresses and Lingerie, Men's Suits, Overcoats, etc. 8-10 River St., cor Eagle St. Tel. 650.
Branches: Adams, Mass.; Hoosick Falls, N. Y.

Dunn Ralph, emp Blackinton, h 16 Crossey pl
" Ruth, teacher, r 70 Holden
" Susan B A (Mrs Frank P), sten Harvey A Gallup Agency, h 72 Central
" Thomas H, emp A P W, r 70 Holden
Dunphy Edward P Rev, pastor St Francis Catholic Church, h 75 Eagle
Dunsmore John W, emp W P Wks, h 150 Prospect
Dunton Louis, emp A P W, h 82 Veazie
" Mabel A, r 82 Veazie
" Marion Mrs, r rear 140 Ashland
" Mildred R, reader, r 77 Yale
" Orravill L, chief eng Wellington Hotel, h 77 Yale
" Warren O, elec eng Wellington Hotel, h 99 Yale
Dupell Walter, chauffeur, r 497 W Main
Dupont Telesphore, emp S Spec Co, h 99 Gallup
DuPont Arthur F, weaver H M C, h 77 Summit av
Dupras Edward L, emp Williamstown, r 79 W Main
" Edward L, carp, r 399 River
" Harriet, wid Louis, h 56 Kemp
" Lucien, lab, h 79 W Main
" Wilfred O, emp B & M, h 38 School
Dupre Albert, truck driver, r 575 W Main
" Ernest, truck driver, r 575 W Main
" Felix, oil dealer 575 W Main, h do
" Oliver Jr, emp N B G Co, h 158 Liberty
" Rose (Mrs Felix), emp Bray, r 575 W Main
" Ulric H, r Ave E
" William F, emp Norad Mfg Co, h 567 State rd, Grey
Duprea Theodore A, emp A P W, h 3 Wells
Dupree Adelard, driver City Taxi, h Avenue E
" Henry, lab, h Avenue E
" Norman, truck driver, r Telesphore H Dupree
" Oliver Sr, emp J H M Co, r Adelard Dupree
" Ralph, r Telesphore H Dupree
" Telesphore H, truckman, h W Shaft rd
Dupresne—see Dufresne
Duprey Elsie, nurse N A Hosp, r do
Dupuis Albert E, sta attd 535 Ashland, r 31 High
" Albertine, maid 245 Church, r do
" Alcide, emp S H & Co, h 810 Church
" Antoinette F, maid 170 Main, r do
" Deus D, emp 174 State, h 343 do
" Dolphis G, emp W S S Co, r 17 Bracewell av
" Dorothy V, emp S Spec Co, r 343 State
" Emery, emp Pittsfield, h 40 Goodrich, Bray
" Exilia Mrs, emp G S Con Berkshire Apts (300)
" Eximer, emp Atlas Plywood Corp, h 291 W Main
" Homer P, student, r 17 Bracewell
" John E, emp B & M R R, h 217 River
" Leo, emp G S Co, r 291 W Main
" Octavia M, wid Moses, h 16 Beacon
" Olive I, sten Herbert A Orr Co, r 343 State
" Orpha O, emp W S S Co, h 291 W Main
" Owen V, r 31 High
Dupuis Pauline E, r 237 River
" Placide R, emp W S S Co, h 17 Bracewell av
" Raoul J, emp W P A, h rear 583 State rd, Greylock
" Ulric H, emp A P W, h 29 Wood, Blackinton
" Victor E, elec B & M, h 31 High
" Virginia, dom 245 Church, r do
" William E, emp A P W, h 237 River
Duquette Agnes F, h 140 Ashland
" Alexander, chauffeur, r 143 State
" Alfred, emp Briggsville, h 39 Hudson
" Anna C, emp A P W, r 39 Hudson
" Arthur J, emp G S Co, h 43 Hall
" Bertha, r 573 W Main
" Edward J, h 571 W Main
" Felix, lab, h 2 Rand's lane
" George, emp W P Wks, r 25 Quincy
" Henry E, emp S H & Co, h 561 W Main
" Joseph, retired, r 140 Ashland
" Margaret E, emp W P Wks, r rear 387 River
" Mary Mrs, r 575 W Main
" Ralph, emp S H & Co, r 571 W Main
" Raymond, r 39 Hudson
" Wilfred, emp S H & Co, r 571 W Main
Durand George A, prop Wellington Hotel Barber Shop, h 97 Eagle
" Harvey M, emp A P W, r 33 Gallup
" Onesime (Jim), stone mason, h 33 Gallup
Durant Alexander F, h 402 W Main
" Alexander P, emp S Spec Co, h rear 388 Union
" Alfred N, mason, h 148 Prospect
" Edward P, r 402 W Main
" George F, emp Pittsfield, h 6 Wheeler av, Clarksburg
" Mary E (Mrs George F), emp A P W, h 6 Wheeler av, Clarksburg
" Mary R, emp Braytonville, r 402 W Main
" Ruth E, r 402 W Main
Durkee Marion F, wid Harold C, r 63 Franklin
Durnin Bridget, wid John J, h 299 Main
DURNIN BROS Charles A Durnin prop, 43 Center, see top margins
DURNIN CHARLES A (Alice T), prop Durnin Bros, h 102 Notch rd, Bray
" John F, boys' teacher opportunity class Drury H S, r 299 Main
" Martha F, teacher Mark Hopkins School, r 299 Main
" Roselyn, wid Joseph E, h 13 Holbrook
Durocher Andrew, chauffeur B C & G Co, h 31 Veazie
" Archie, emp A P W, h 201 Ashland
" Charles H, r 18 Dover
" E F & Son, James E Durocher prop, barbers 25 Eagle
" James E, prop E F Durocher & Son, h 104 Main
" Joseph L, emp B & M, h 136 Ashland
" Margaret M, r 31 Veazie
" Mary, wid Edward F, h 168 Ashland
" Maud Mrs, emp G S Co, r 269 Ashland
" Northrop, emp G S Co, r 31 Veazie
" Viola M, emp W P Wks, r 168 Ashland

YARTER COAL CO. Distributors for the STOKERMATIC ANTHRACITE BURNER
24 ASHLAND STREET PHONE 9

Durrans Sarah A, r 29 Richview av, Bray
Duso Mary J, ins 82 Main, r Wellington Hotel
Dustin Alice L, r 6 Crossey pl
" Arthur H, r 6 Crossey pl
" Harold L, emp A P W, h 6 Crossey pl
" Leslie R, emp A P W, r 6 Crossey pl
Duval Henry T, meat cutter 113 Main, h 80½ Holbrook
" Madelyn V, clk H W C B Co, r 80½ Holbrook
" Russell E, clk 113 Main, r 80½ Holbrook
Duverney Dorothy, emp W S S Co, r 215½ Houghton
" Leo D, emp W S S Co, r 215½ Houghton
" Martha A Mrs, r 4 Hescock pl
" Valida, emp W S S Co, r rear 215½ Houghton
" William, emp W S S Co, h 215½ Houghton
Duxbury George W, foreman N E T & T Co, h 77 Bracewell av
" George W Jr, r 77 Bracewell av
" Marion F, student, r 77 Bracewell av
Dwyer Frederick, agt B & M R R, h 60 Chestnut
" Thomas A, gen agt B & M, r 60 Chestnut
Dyer Donald G, student, r 1495 Mass av, Blackinton
" George A, emp G Mills, h 1495 Mass av, Blackinton
Dynes C Pearl (Mrs Walter), emp H M C, r 202 Union
" Walter, emp A P W, r 202 Union
Dyson Elizabeth C, student, r 52 Bryant
" Samuel R, machine printer A P W, h 52 Bryant
" William S, emp A P W, r 52 Bryant
Dzya John, weaver, h West Shaft rd

EADIE MARGARET, wid Daniel, h Church Hill, Blackinton
Eagar Alston, master mech G Mills, h 41 State rd, Greylock
" Alston Jr, emp G Mills, r 411 State rd, Greylock
" Herbert W, emp Taconic Hall, State Teachers College, h 326 W Main
Eagle Furniture Exchange, Walter E Murray prop, 149 Eagle
" Grocery Co (Henry J and William Kronick), 153-155 Eagle
" Street Bakery, William Owen prop, 57 Eagle
" Street Pie Shop, Mrs Bertha Wageling prop, 48 Eagle
Earl Herbert G, emp Town Farm, r 186 Houghton
Eaton Harriet A, wid Frank E, h 112 N Holden
" Joseph, emp A P W, r 228 Beaver
Eberhardt Robert, mill opr, h 292 Houghton
Ebert Carroll H, clk Burlingame & Darbys, r 22 Laurel av
" Harry M, r 1077 Mass av, Blackinton
Eckler Betsy, r 73 Furnace
" Ellis E, emp A P W, h 309 Ashland
Eckler Roy A, emp city, h 73 Furnace
Economy Food Store, Theodore Rotolo prop, grocers 47½ Veazie
" Self Service Shoe Store, Thomas D Cleary mgr, 29 Eagle
" Store, Louis Spitzer prop, grocers 233 Houghton
Eddie's News, Edward J Ashkar prop, news dealer 21 Center
Eddy Arthur J, emp H M C, h 66 Kemp
" David, r 81 Ashland
Edgerton Francis P, agt Boston Mut Life Ins Co, r 12 Rock
" Julia P, wid Norman, r 12 Rock
Edmans Mabel C Mrs, h Franklin, Clarksburg
Edmonds William J, truckdriver W P Wks, h 72 Marietta
Edson A Sidney, treas-mgr N A Garnetting Co, h 25 Overlook ter
Edwards Beatrice (Mrs Walter C), emp W S S Co, h 1010 State rd, Blackinton
" Frederick, night watchman Berkshire Apts, r do
" John, emp W P Wks, r 17 Bank
" Osborne M, spinner B Mills, h 124 Bracewell av
" Walter C, emp B Co, h 1010 State rd, Blackinton
EGAN JOHN J (Alice E), mgr Metropolitan Life Ins Co, h 505 W Main, see p 51
" Thomas, emp state, r 48 N Holden
" Thomas J, emp B Co, r 30 Quincy
Eichert Adam, emp Williamstown, h 161 River, Blackinton
" Catherine, teacher, r 161 River, Blackinton
" Lena, student, r 161 River, Blackinton
" Magdaline, student, r 161 River, Blackinton
Elder Agnes, sten Burlingame & Darbys Co, r 246 Franklin
ELDER EDWARD J prop The Minute Man Printing Co, h 111 Glen av
" Elizabeth, clk Cota-Kane Co, r 246 Franklin
" George L, emp Williamstown, r 246 Franklin
" Jennie M, clk W P Wks, r 246 Franklin
" John, loom fixer H C M, h 246 Franklin
" William J, emp The Minute Man Printing Co, r 246 Franklin
Eldred Herbert A, millwright A P W, h 76 Veazie
Eldridge Albert G, pres State Teachers College, h 375 Church
" Dorothy L, r 111 N Holden
" Frederick D, pres-treas N A Wholesale Co, h 111 N Holden
" Helen E, student, r 111 N Holden
" Oliver F, student, r 375 Church
" Paul W, salesman N A Wholesale Co, h 68 Davenport
ELKS CLUB 100 Eagle, see p 30
Elliott Alice E, emp G Mills, r 47 Taft, Greylock
" Mary E, wid John W, h 47 Taft, Greylock

F. B. OLIVER & CO. | **Office Supplies**
60 Main St. Tel. 351

Ellis Mary, conf 112 Marshall, r 16 River
" Thomas R, clk State Food Market, h 26 River (11)
Ellsworth Roy E, truck driver W M Potter Grain Stores, h 69 Willow Dell
Elm Manor, Mrs Amanda M McKane prop, rooms 521 W Main
Elmer Alfred E, clk H M Co, h 18½ Wesleyan
Elsner Conrad H, loom fixer G Mills, h 344 State rd, Greylock
" Herbert, chauffeur Feder Furniture Co, r 344 State rd, Greylock
Elting Earl S, emp Modern Dairy, res Williamstown
Emanuel Leon F, salesman, r 17 North
Emblem Club, pres, Mrs Marion Domin; v-pres, Mrs Mae Naughton; treas, Mrs Olive Vadnais; fin sec, Mrs Rose Shea; rec sec, Antoinette Murray. Meets every 3rd Thurs at Elks Room
Embry Harry N, lab, h 327 Beaver
Emery Elise, r 48 Holbrook
" Richard C, loom fixer B Co, h 15 Leonard, Blackinton
" Richard C Jr, student, r 15 Leonard, Blackinton
" Robert W, r 15 Leonard, Blackinton
England Ralph F, emp G Mills, h 595 State rd, Greylock
English Arthur J, collector M Schmidt & Sons, r 318 Ashland
" Mabel (Mrs William), emp G S Co, r 66 Summer
" William, emp G S Co, r 66 Summer
Enwright Marion F, nurse N A Hosp, r do
ENSIGN DANIEL J (Nora A), (Ensign & Smith), h 28 E Quincy
ENSIGN & SMITH (Daniel J Ensign and Sterling E Smith), coal, gasoline and oil dealers 14 Center, see front cover
Entin Anna, emp New York City, r 169 Liberty
" Harry, grocer 48 Marshall, h 169 Liberty
Ercoliani Umberto (Hub Restaurant), r 17 Beacon
Erickson Anna Mrs, r 54 Pattison av
" Ruth, teacher Brayton School, r 54 Pattison av
Ermisch Milton C, weaver, h 57 Prospect av, Blackinton
Errichetto William, emp A P W, h 345 Walnut
Esposito Dominic, emp W S S Co, r 73 Veazie
" Frank, meter reader N B G Co, h 26 Francis
" Horace, prop White Star Restaurant, r 73 Veazie
" Luce R, clk, r 73 Veazie
" Saverio, retired, h 73 Veazie
Estes Earl, r Notch rd, Bray
" Elmer D, emp B Co, h Notch rd, Bray
" Ervin L, lab, r 317 River
" Evilina E (Mrs Walter E), emp Adams, r Notch rd, Bray
" Frank M, lab, h 8 Tyler
" Frank R, lab, h 231 River
" Franklin G, weaver, h 593 W Main
" Franklin Jr, r 593 W Main
Estes Irving, helper Shippers Service, r 317 River
" June, r 317 River
" Lawrence, carp, h 139 E Quincy
" Loren C, farmhand, r Notch rd, Bray
" Melvin, const wkr, h 7 Loftus
" Rita M, r Notch rd, Bray
" Walter E, emp Adams, h Notch rd, Bray
Ethier Benjamin J, emp G Mills, h 1192 Mass av, Greylock
" Edward F, emp Noels Inc, r 122 Holden
" Leo R, emp G Mills, r 122 Holden
" Leona L, student, r 469 State rd, Greylock
" Mary R, r 469 State rd, Greylock
" Rita I, clk General Cleaners & Dyers Co, r 122 Holden
" Zotique L, emp G Mills, h 469 State rd, Greylock
Euvrard August E, plumber, h 81 Summit av
Evans Alice G, emp H W C B C, r 25 Park av
" Alice H, wid Richard N, r 25 Park av
" Barbara H, student, r 69 Frederick
" Edward G, emp N E T & T Co, h 69 Frederick
" Ernest, emp G Mills, h 1337 Mass av, Blackinton
" Fanny, h 1414 Mass av, Blackinton
" Frederick T, emp B & M, h 54 Pattison av
" Gertrude, r 54 Pattison av
" Grace, nurse 54 Pattison av, r do
" Howard L, student, r 761 Mass av, Bray
" Richard, retired, h 1263 Mass av, Blackinton
" Sidney A, const wkr, h 8 Summer (7)
" Vera, student, r 1337 Mass av, Blackinton
" Walter E, emp N E T & T Co, h 761 Mass av, Bray
" Walter E Jr, emp A P W, r 761 Mass av, Bray
" Wesley H, farmer, h 1010 State rd, Blackinton
Ewing Andrew H, shoe cutter W S S Co, h 96 Bracewell av
EXCELSIOR PRINTING CO William G Roberts prop, 181 Bracewell av, see p 63
Exford Belle, wid William H Jr, dom, r 12 Davidson, Blackinton
" Isabella, wid William H, h 12 Davidson, Blackinton

FACCHETTI ANGELO, emp Richmond Hotel, h 369 Walnut
Fachini Anthony, emp A P W, h 199 State
" John J, sales promoter, h 408 W Main
" Lino, farmer, h Reservoir rd, Bray
Fachinni Madeline Mrs, r 276 Walnut
Fairbanks Isabel M Mrs, h 12 Chestnut
" Robert A, clk A P W, h 169 Corinth
Fairs George A, student, r 59 Kemp av
" William (Wm Fairs & Son), h 59 Kemp av
" William Jr (Wm Fairs & Son), h 38 Burnham
Fairvre Henry, emp H M C, h Prospect pk
Falbo Dominic, fireman, h 27 Nelson
" Frank, emp A P W, r 27 Nelson
" Joseph, emp A P W, r 27 Nelson
" Patsy, r 27 Nelson

BURLINGAME & DARBYS CO. UNIVERSAL ELECTRIC APPLIANCES. FLAT-IRONS PERCOLATORS, TOASTERS AND WAFFLE IRONS
TELEPHONE 41 64 MAIN STREET

Falco Columbia, student, r 21 High
" Donato D, fireman N B G Co, h 21 High
" Frank, emp W P Wks, h 20 Gallup
" Mark C, clk 53 Main, r 21 High
" Mary, shoe opr, r 21 High
" Pasquale, emp A P W, h 68 Furnace
" Peter, chauffeur, h 68 Furnace
Falcon Napoleon Jr, gardener, h 27 Wheeler av, Clarksburg
" Pauline, emp G S Co, r 27 Wheeler av, Clarksburg
" William N, emp W P Wks, h 25 Wheeler av, Clarksburg
Fallon Arthur, emp S Spec Co, h 371 River
" Bernard, emp C H Cutting & Co, r 475 W Main
" Catherine A, h 160 River, Blackinton
" Charles J, r 48 Chestnut
" Edward J, foreman A P W, h 118 Bracewell av
" Elizabeth M, asst cashier F W Woolworth Co, r 137 River
" Elizabeth M, wid Michael, h 137 River
" George B, emp A P W, h 30 Lincoln
FALLON HELEN V (Mrs James W), mgr Berkshire Morris Plan Co, h 118 Bracewell av
" James W, salesman Brewer Bros, h 118 Bracewell av
" Leo A, emp N B G Co, h 475 W Main
" Margaret, h 473 W Main
" Margaret M, sten H M C, r 137 River
" Marie, r 473 W Main
" Martin J, emp A P W, h 263 State
" Michael F J, agt Fidelity & Casualty Co, r 473 W Main
Falvey Catherine, wid Dennis, r 110 Corinth
" Francis, cigar mkr Banker Cigar Co, r 110 Corinth
Fanning Ellen, r 17 Union
Fanny Arvilla C, r Samuel Fanny
" Samuel, emp A P W, r Burdickville
Fares—see Fairs
Farinon Adelina M, emp S Spec Co, r 34 Francis
" Angelo, counterman Hub Res, h 118 State
" Joseph, cook Bank Restaurant, h 22 Francis
" Julia M Mrs, h 34 Francis
" Louis, prop Lindy's Tavern, h 8 Secor av
" Orlando B, student, r 34 Francis
Farley Brendon K, student, r 82 Liberty
" Clarence A, emp G S Co, h 176 Houghton
" Elizabeth A, wid James S, h 35 Hall
" Eugene M, emp J H M Co and trucking Eagle, Clarksburg, h do
" Fannie H, wid Daniel, h Eagle, Clarksburg
" Isabelle J, r 82 Liberty
" Mary A, h 70 Charles
" Rose M, nurse, r 35 Hall
" Terrance C, emp W P Wks, r 82 Liberty
" Timothy C, emp Williamstown, h 82 Liberty
Farmer Ralph R, emp S Spec Co, h 151 Beaver
Farnum Harold K, emp S Spec Co, h 405 Eagle
" Irving W, mach, h 36 Holden
Farrar Ariel, emp A P W, h 16 Holden
" George H, h 189 E Quincy
" Harold S, emp W S S Co, r 8 Adams
FARRAR STUDIO Ralph C Clapp mgr, photographers 54 Main, see p 63
Farrell John J, emp W P Wks, r 86 Eagle
Farris Harry, emp G S Co, r Berkshire Apts (321)
Fasani Giovanni, lab A P W, h 107 Furnace
Faucher—see Foucher
Faustini Bernard, prop Faustini Shoe Repairing, r 10 Adams
" Bert, emp Texaco Super Service Sta, r 128 State
" Domenic, emp A P W, r 10 Adams
" John, emp A P W, h 10 Adams
" Joseph, r 10 Adams
Favreau Charles, r 266 Ashland
" Clara B, wid Arthur, h 266 Ashland
" Flora W N, wid Wilfred N, h 90 Union
" Francis A, emp A P W, r 266 Ashland
" Frederick, weaver S H & Co, h 273 Beaver
" Jeannette, emp H M C, r 522 Union
" Joseph N, emp A P W, h 522 Union
" Josephine, wid Nelson, r 68 Gallup
" Lillian (Mrs Joseph N), emp H M C, h 522 Union
Fayerweather Lillian C, wid Joseph, h 31 Davidson, Blackinton
Fazakerley Joseph, emp Jones Motor Sales, res Pittsfield
Featherson Francis J, emp W P Wks, r 23 Johnson
" Mary, weaver H C M, h 11 N Holden
" Timothy J, weaver H M C, h 23 Johnson
FEDER FURNITURE CO Max Feder prop, furniture 12-20 Marshall, see p 44
FEDER HENRY (Esta), emp Feder Furniture Co, h 38 West End ter, Bray
FEDER JOSEPH emp Feder Furniture Co, r 27 Hudson
FEDER MAX (Rachael), prop Feder Furniture Co, h 27 Hudson
Federation of Churchmen's League, pres, Ralph Lloyd; v-pres, George H Higgins; sec-treas, George H Bedford. Meets at various Protestant Churches, included in membership
Fee John F, mail carrier, h 9 Elm
" Mary, wid Peter J, h 23 Nelson
Feldman Helen Wein (Mrs Louis), prop Wein's Tailored Women's Shop, res Worcester
Felix Arthur, emp W P A, r 39 Potter pl
" Charles G, emp A P W, h 4 Montgomery
" Gladys R Mrs, r 123 Meadow
" Helen F, emp S Spec Co, r 93 Bracewell av
" John H, emp W P Wks, r 49 Phoenix
" Joseph A, emp A P W, h 28 Frederick
" L Harold, student, r 93 Bracewell av
" Louis, emp W P Wks, h 93 Bracewell av
" Matilda, wid Gilbert, h 161 Houghton
" Raymond, emp N A Window Cleaning Co, r 223 Main
" Rose A, r 93 Bracewell av
Fenton John, moulder J H M Co, h 5 Crowley av

AWNINGS with Service M. SCHMIDT & SONS 42 ASHLAND ST. TEL. 1825

Ferdyn Alice T, emp 3 Arnold lane, r do
Ferguson James T, const wkr, h 326 Ashland
" Peter H, bkpr, h 27 Arnold pl
" Teresa V, sec to pres State Teachers College, r 27 Arnold pl
Fern Edward J Jr, emp N A Transcript, h 25 Arnold pl
" Ellen E, wid Emanuel J, h 43 South
" Mary A, clk A P W, r 43 South
" Monica, emp A P W, r 43 South
" Paul R, emp A P W, r 43 South
Ferrara Frank, foreman B & M, h 124 State
" Frank, lab, h 118 State
" John, emp Williamstown, h 281 Walnut
" Katherine, emp S Spec Co, r 23 Lyman
" Marion, emp H W C B Co, r 23 Lyman
" Salvatore, shoe repairer 155 State, h 23 Lyman
" Thomas, emp W S S Co, r 23 Lyman
Ferris Ferris, emp Massoud Ferris, r 549 Main
" Fouteen Mrs, r 549 Main
" Freda, emp W S S Co, r 12 Auburn av
" George, barber shop 39 State, h 12 Auburn av
" Harry, student, r 12 Auburn av
" James H, auditor N Y C R R, r 84 Washington av
" Louis, barber, r 12 Auburn av
" Margaret, hairdresser Berkshire Beauty Shoppe, r 12 Auburn av
" Massoud, produce peddler, h 549 Main
" William, emp A P W, r 12 Auburn av
Fessenden Arthur, emp B Co, r 1431 Mass av, Blackinton
" Elizabeth, wid Arthur, emp Model Laundering Co, h 1374 Mass av, Blackinton
" G Harold, r 1374 Mass av, Blackinton
Fic John, r 66 W Main
FIEGE HERBERT R (Jessie M), physician 85 Main (326-332), h 32 Highland av, office hours 1:30-3 and 7-9 p m, except Tuesday and Thursday p m and Sunday, phones 592-R and 592-W, see p 59
Field Agnes E, wid Albert H, h 143 Notch rd
" Alexena Mrs, r 19 Holden lane
" Arthur W, truck driver 48 State, h 143 Notch rd, Bray
" Cora B, wid J Herbert, h 520 Church
" Floyd H, h 73 Holden
" Frank R, farmhand, r 143 Notch rd, Bray
" Kenneth S, meter supt N B G L Co, h 170 Bracewell av
" Robert L, emp Stanford, Vt, h 41 Ashland
" —see Fields
Fielding Arthur L, h Avenue E
" Emma C, emp W P A, r 9 Sperry av
" Jennie L, wid John, h 9 Sperry av
Fields Edith Mrs, emp S Spec Co, h 236 Beaver
Fierro Angelo, r 293 State
" George J, meat cutter, r 12 Oak av
" Pauline, wid Nicholas, h 243 State
" Peter J, emp A P W, h 100 W Main
" Regina I (Mrs Peter J), emp G S Co, h 100 W Main
Filiault Albert, r 214 Beaver
" Arthemise, wid Cyprien, h 168 Union
" Edmond, painter, h 199 State
Filiault Edward, emp A P W, h 91 Yale
" Emile A, clk 13 Eagle, r 168 Union
" Gladys V, emp S Spec Co, r 168 Union
" Henry, emp G Mills, h 10 Rand
" Isaac, r 214 Beaver
" Joseph, r 168 Union
" Lillian, cashier Paramount Theatre, r 168 Union
" William, emp Sox's Tavern, h 283 Houghton
Filigetti James, emp Hub Restaurant, r 25 Lincoln
" Orlando, r 25 Lincoln
" Peter, retired, h 25 Lincoln
Finardi Alma, emp S Spec Co, r 405 River
" Angelo, emp A P W, h 405 River
" Louis, r 405 River
Finlayson Doris Mrs, emp W P A, h 61 State
Finnegan Thomas, emp Mass State Highway Comm, h 683 Main
Fiorentino Gregorio, emp A P W, h 137 W Main
" Julia, clk J J Newberry Co, r 137 W Main
" Mary T, student, r 137 W Main
" Theresa (Mrs Gregorio), tailoress C H Cutting, h 137 W Main
First National Stores, grocers, Wilfred Rouillard mgr 32 Main, Archie J Boyer mgr 261 River, Jordan J McSheen mgr, 66 Union
" Universalist Church, The Comrades, pres George H Bedford; v-pres, Harry Walker, sec-treas, Frederick Timoney. Meets at the church
FIRTH AGNES R, emp North Adams Library, r 33 Brooklyn
" John W, mach, h 33 Brooklyn
Fischlein Helen F (Mrs Ray P), clk Ray Fischlein's Cash Grocery, h 309 Ashland
" Ray D, student, r 309 Ashland
" Ray P, prop Ray Fischlein's Cash Grocery, h 309 Ashland
" Rose, wid Robert, r 309 Ashland
Fischlein's Ray Cash Grocery, Ray P Fishlein prop, 307 Ashland
Fish Annis, wid James W, h 42 Holbrook
" Gladstone, agt Greylock Mill, r Y M C A
Fisher Joseph, barber 66 Marshall, h 98½ Main
Fitch Ethel M, wid Peter, emp A P W, r 376 Eagle
FITCH GARRETT P (Elizabeth C), treas C H Cutting & Co, h 170 Main
" Jennie Mrs, r 387 W Main
Fitzgerald Anna, wid Joseph M, h 49 Brooklyn
" Daniel P, emp A P W, r 22 Lincoln
" Delia, h 388 Union
" Gerald, emp W P Wks, r 20 Lincoln
" James, painter, r 3 Church pl
" James Edward, comm public welfare and comm cemeteries, h 26 Gallup
FITZGERALD JOHN F (Frances), asst treas Wall-Streeter Shoe Co, h 12 Elmwood av
" Joseph, emp S Spec Co, r 102 Liberty
" Margaret (Mrs Timothy E), emp G S Co, h 16 Frederick

The S. B. Dibble Lumber Co. Lumber of all Kinds with Service

Fitzgerald Margaret, wid Martin, emp W P Wks, h 20 Lincoln
" Margaret C, emp W P Wks, r 166 Eagle
" Mary, r 338 Main
" Mary, clk McCraw & Tatro, r Berkshire Apts (121)
" Patrick J, concrete cont 58 Bracewell av, h do
" Thaddeus C, emp W P Wks, h 8 Sperry av
" Thomas F, bartender Richmond Hotel, h 166 Eagle
" Timothy E, emp G S Co, h 16 Frederick
Fitzpatrick Alma M, wid Joseph F, h 81 Franklin
" Catherine R, emp S Spec Co, r 61 Franklin
" Edward J, emp W P Wks, r 61 Franklin
" John, r 171 Houghton
" Mary E, emp G S Co, r 81 Franklin
" Michael H, emp W P A, h 53 Montgomery
Fitzsimmons Frank, baker 109 Main, h 112 Francis
Fix Howard H, emp W S S Co, h 11 Meadow
Flaherty C Elsie, clk F W Woolworth Co, r 155 Pleasant
" Catherine A, wid John F, h 15 Freeman
" Frederick D, emp 108 Center, r 7 Quincy
" Helen J, nurse 15 Freeman av, r do
" Ida Mrs, emp H C M, h 64 Kemp
" John F, policeman, h 231 River
" John M, emp W P Wks, h 277 Beaver
" Mabel V, teacher Drury H S, r 15 Freeman av
" Michael B, emp W P Wks, h 155 Pleasant
" William, emp H C M, r 64 Kemp
Flanders Harold, chauffeur, h 575½ W Main
Flannery Catherine V, nurse Hartford, Conn, r 93 Glen av
" John Jr, emp N A Transcript, r 93 Glen av
" John B, foreman comp room N A Transcript, h 93 Glen av
" May A, r 93 Glen av
Fleming Agnes M, emp S Spec Co, r 1304 Mass av, Blackinton
" Celia G, clk J J Newberry Co, r 1304 Mass av, Blackinton
" Ellen, emp E A M Co, r 1304 Mass av, Blackinton
" Francis J, salesman Shapiro Motors, h 344 W Main
" Grace A Mrs, h 5 River
" Helen A, bkpr Shapiro Motors, r 130 Bracewell av
" James J, emp A P W, r 1304 Mass av, Blackinton
" John D, r 1272 Mass av, Blackinton
" Julia A, wid Michael P, h 20 Millard
" Margaret B, billing clk S H & Co, r 20 Millard
" Mary E, asst cashier Met Life Ins Co, r 130 Bracewell av
Fleming Michael J, emp B Co, h 130 Bracewell av
" Paul V, emp city, r 1272 Mass av, Blackinton
" Richard, retired, h 1272 Mass av, Blackinton
" Thomas J, dyer, h 1304 Mass av, Blbckinton
" Thomas P, emp B Co, r 1304 Mass av, Blackinton
" William E, emp A P W, r 1272 Mass av, Blackinton
Flemming Michael J, plumber 37 Fuller, h do
Flesatti Pietro, emp A P W, h 442 River
Fletcher Albert E Jr, carp, r 951 Church
" Albert E Sr, retired, h 951 Church
" Arthur E, h rear 243½ River
" Arthur F, lab, r 11 Parker
" Guy, emp A P W, h 90 Eagle
" Ida, wid Henry, h 169 Liberty
" James M, emp G S Co, h 20 Bank
" Orrin A, gas and oils 174 State rd, Bray, h do
" Richard F, emp W P Wks, h 60 Front
Fleury George F, plumber A S Williams, h 103 Main (532-535)
" John V, foreman S Spec Co, h 376 Union
" Margaret Mrs, h 11 Parker
" William, r 11 Parker
Flood Arthur G, emp W S S Co, h 124 Church
FLOOD GEORGE B (Marion E), treas Sprague Specialties Co and v-pres Hoosac Savings Bank, h 149 Church
" George M, clk S Spec Co, h 67 Winter
" Robert N, student, r 149 Church
Floriani Angelo, emp A P W, h 159 State
" Louis, driver Kaplan's Bakery, r 159 State
" Primo, emp A P W, h 4 Secor av
" Virginia Mrs, r 159 State
Florini John (Mary), prop Berkshire Lunch and Jack's Cafe, h 72 Spring
" Joseph V, mgr Berkshire Lunch, h 74 Spring
Floyd Beatrice, emp G S Co, r Berkshire Apts (300)
" Mabelle E, teacher Haskins School, r 51 Washington av
Flynn Edmund, emp A P W, h 34 Charles
FLYNN EDWARD F (Margaret), (Flynn & Roach), h 588 Main
" John B, emp Warren, Pa, r 96 Hall
" Joseph, emp 63 Eagle, r do
" Katherine E, teacher, r 96 Hall
" Sabina, wid Thomas, h 96 Hall
" Valeda M Mrs, phone opr N E T & T Co, r 69 Northern Lights av

SHAPIRO MOTORS DODGE COMMERCIAL CARS DODGE TRUCKS
FAST—ECONOMICAL—DEPENDABLE—TIME PAYMENTS ARRANGED

FLYNN & ROACH (Edward F Flynn and Joseph N Roach), funeral directors 28 Eagle, see under name

Edward F. Flynn Joseph N. Roach

FLYNN & ROACH

Funeral Chapel

Phone Office 997-W

28 Eagle Street

NORTH ADAMS, MASS.

Fogarty Daniel W, emp Northampton, r 622 Main
Fogg Peter, music teacher 69 Main (5), h do
Foisey Alma G, clk McGraw & Tatro, res Adams
" Hector, emp J H M Co, h 90 Center
Foisy Louis J, emp B Co, h 1312 Mass av, Blackinton
" Louis J Jr, r 1312 Mass av, Blackinton
" Marion C, emp B Co, r 1312 Mass av, Blackinton
" Rita C, r 1312 Mass av, Blackinton
Foley Agnes V, clk B & M R R, r 89 Bracewell av
" Lillian B, student, r 89 Bracewell av
" Patrick H, chief clk B & M frt office, h 89 Bracewell av
Folino Anthony C, emp A P W, h 69 Harris
" Venice R, r 69 Harris
Follett George E, retired, h 8 Summer (8)
Fontaine Arthur, emp W P Wks, r 78 Reed
" Eariar J, barber shop 142 Union, h 74 Reed
" F Leo, emp C Quadland & Sons, h 473 Church
" Malvina, wid John, h 78 Reed
" —see Fountain
Foote Alfred O, emp Johnson Foundry, h 198 State rd, Bray
" Bernard, truck driver, r 109 Center
" Edward D, emp city, h 91 Corinth
" Harry J, r 109 Center
Foote Henry D, grocer 130 Veazie, r 73 North
" Lillian Mrs, emp Richmond Hotel, h 109 Center
" Norman, student, r 149 Veazie
" William L, emp S Spec Co, r 109 Center
" —see Pied
Foran William A Rev, 2nd asst pastor St Francis Catholic Church, r 75 Eagle
Forbush Ernest, emp G S Co, r 338 Main
" Everett A, emp N A Garnetting Co, h 57 Canedy
" Grace, wid Franklin, r 57 Canedy
" Kenneth G, const wkr, r 57 Canedy
FORD CHARLES W (Eva L), (Ford & Malcolm), and treas-mgr North Adams Realty Trust The, h 855 Mass av
" Elmer, emp G S Co, r Y M C A
FORD SALES & SERVICE Mohawk Garage, 1-11 Main
" Sara, wid Marshall R, r Wellington Hotel
FORD & MALCOLM (Charles W Ford and Joseph L Malcolm), real estate and insurance 103 Main (204), see p 50
Foresters of America, Court Bracewell No 189, C R, Michael F McCarthy; rec sec, Charles Ryan; fin sec, Patrick Smith. Meets 2nd and 4th Thurs, Foresters Hall, 95 Main
" Court North Adams No 100, fin sec, Patrick J Dinn; rec sec, John Walsh; treas, James McKay. Meets 1st and 3rd Thurs in Foresters Hall, 95 Main
" Tunnel City Circle F of A, C C, Mrs Sylvia Jennings; fin sec, Cora E Millis; treas, Mrs Lillian Trobold. Meets 2nd and 4th Tuesdays in Foresters Hall
Forgea Fern, emp A P W, r 136 Bracewell av (6)
" George, millhand, r 25 Doane's lane, Blackinton
" Jessie, wid George, emp B Mills, h 136 Bracewell av (6)
Forgette Adlord, emp H M C, r 296 Union
" Alice S, emp S Spec Co, r 296 Union
" Arthur E, loomfixer H M C, r 34 Miner
" Henry, lab, h 1665 Mass av, Blackinton
" William, h 296 Union
Formhals George L, emp A P W, r 293 River
FORMHALS LESTER G radio technician Berkshire Automotive Supply Co, h 293 River
" Mary, wid Augustus G, h 67 Summit av
" William A, shipper H W C Co, h rear 71 N Holden
Forsland Frank A (Forsland & Brackley), h 103 Main (518-519)
" & Brackley (Frank A Forsland and John E Brackley), auto body and radiator repairing repairing rear 15½ Main
Fort Massachusetts, opp 230 State rd, Bray
" Massachusetts Historical Society, pres, W E Whitaker; sec, William B Browne; treas, C Whitman Richmond; caretaker, Charles E Wells. Rooms and meetings in Public Library Bldg
Fortin Bessie M Mrs, r Henry Dupree

NOEL INCORPORATED UNITED MOTORS DISTRIBUTORS
106 EAGLE STREET TELEPHONE 320

Fortin George Jr, weaver H M C, h 143 Beaver
Fortini Frank, baker Renton's Bakery, h 2 Tyler
" Rita, emp S Spec Co, r 2 Tyler
FOSTER ALBERT W prop Foster Dairy Farms, res Stamford, Vt
FOSTER DAIRY FARMS Albert W Foster prop, milk dealers Stamford, Vt, see under name

FOSTER DAIRY FARMS

ALBERT W. FOSTER

Established 1915

PASTEURIZED and NATURAL MILK and CREAM

STAMFORD, VERMONT

P. O. ADDRESS NORTH ADAMS, MASS.

R. F. D. NO. 1

Foster Frank C, gen mgr Shapiro Motors, r Wellington Hotel
" Nelson J, truck driver, h Burdickville
Fostini Giacomo, emp Renfrew, h 163 State
" John A, r 163 State
" —see Faustini
Foucher Armond, truck driver, h 131 Protection av, Greylock
Fountain Edward, emp W P Wks, r 56 Jackson
" Elizabeth (Mrs George J), emp H C M, h 161½ River
" Elmer A, emp W P Wks, h 12 Bryant
" Evelyn, r 100 Union
" George J, emp A P W, h 161½ River
" Gideon J, clk The Tavern, h rear 449 Main
" John J, elec W P Wks, h 451 Union
" Lawrence, truck driver, h 82 Marietta
" Marie, r 451 Union
" Mary E Mrs, hskpr 75 Eagle, r do
" Mitchell, truck opr W P Wks, h 100 Union
" Raymond E, printer A P W, h 56 Jackson
" Raymond K, emp W P Wks, r 100 Union
" —see Fountaine, also LaFountain
Fournier Arthur, emp A P W, r 115 E Quincy
" Beatrice M, emp H M Co, r 115 E Quincy
" Cecile, cashier J C Penney Co, r 115 E Quincy
" Leo, painter, r 211 Eagle
" Philomene, wid Emile, h 115 E Quincy
" Wilfred, foreman W P A, h Wells av
Fowler Donald W, teacher Drury High School, h 16 Overlook ter
" Ida S Mrs, h 321 Eagle
Fowles Herbert E, h 597 W Main
" Stanley S, emp S H & Co, r 597 W Main
Fox Ellen F, r 243 River
" Florence L, wid Michael J, r 15 Washington av
" Francis J, h 74 Veazie
" Francis W, foreman J H M Co, h 243 River
" John, emp A P W, r 7A Veazie
" Thomas W, emp J H M Co, r 287 River
Foy Albert E, emp A P W, r 62 Hathaway
" Eugene, emp E R A, h 92 Hathaway
" Pauline, r 92 Hathaway
Franceschetti Rudolph, emp A P W, r 405 River
Franceschini Anna, wid John, h 143 State
" Guy A, student, r 143 State
" Joseph, lab, r 54 Francis
" Mary, emp S Spec Co, r 143 State
Franchere Mary E, clk J H M Co, r Wellington Hotel
Franchini Angelo, emp A P W, h 189 State
Franchomme George, agt Boston Mutual Ins Co, h 1 Bryant
Francis Emma, wid Robert B, h 86 Cady
" Frank, emp A P W, h 50 Charles
" Helen D, student, r 86 Cady
" Leslie T, student, r 131 River
" Leslie T, emp A P W, h 131 River
" Phyllis, emp A P W, r 86 Cady
" Robert, retired, r 131 River
" Robert J, emp A P W, r 86 Cady
" Thomas J, emp S Spec Co, h 400 W Main
Frank Ewald H, lab, h Whittesley av, Greylock
Franklin Laundry, Grace I Calnan prop, 90 Marshall
" Store The, Albert J Martell prop, 115 Franklin
Frank's General Repair Shop, Frank Trottier prop, 126 Corinth
Franz Augusta Mrs, r 1065 Mass av, Blackinton
Franzoni Claudio, emp Herbert A Orr Co, h 361 State
Fraternal Order of Eagles, North Adams Aerie No 310, pres, Wilfred Levesque; sec, Louis LaFreniere; treas, John Walsh. Meets 1st and 3rd Monday 95 Main
" Order of Eagles, North Adams Aerie Auxiliary, pres, Maud Durocher; sec, Mrs Anna Lapierre; treas, Mrs Edith Dillon. Meets 2nd and 4th Tuesday at Eagles Hall
Frazer George, emp A P W, h Reservoir rd
" George Jr, r Reservoir rd
" Jesse I, dietitian N A Hosp, r do

FRANK DI LEGO
70 MAIN STREET NORTH ADAMS, MASS.
Authorized Distributor for BULOVA WATCHES

Frechette Fred, emp A P W, h 25 Walnut
Fredette Arthur, emp W P Wks, h 13 Freeman av
" Eugene, overseer H M C, h 114 Reed
Freedman John, sec-treas-mgr The Peerless Millinery, h 87 Church
" Lottie Mrs, r 138 Church
Freeman Grace, lab tech N A Hosp, r 112 N Holden
" Kate, wid Arthur, h 112 N Holden
" Louise T, bkpr B C & G Co, r 112 N Holden
FRENCH EDWIN A (Mary H), insurance and real estate 111 Main, h do, see p 50
" William, retired, r 46 State
Friedenman William, h 9 Davenport
FRINK CHARLES L deputy sheriff and auctioneer 62 Main, r Wellington Hotel, see p 40
Frisby Leo, lineman N B G Co, h 117 Eagle
Fugere Arthur H, projectionist Paramount Theatre, h 43 Hall
Fuhrel Harry, emp G S Co, r 2 Brooklyn ter
Fulginiti Augustine, emp A P W, h 75 W Main
" George, emp A P W, r 70 W Main
" Joseph, emp W P Wks, h 70 W Main
" Joseph, emp A P W, h 209 Veazie
" Mary V, r 70 W Main
" Nicholas, emp C S Co, r 70 W Main
Fuller Albert L, paymaster W P A, r 86 Cleveland av
" Elizabeth S, wid Elliott, r 181 Church
" Grace E, emp W P Wks, r 63 Montana
" Grace L, student, r 217 River
" James M, student, r 111 Church
" Janet Mrs, r 111 Church
" Jeanne E, h 63 Montana
" Jennie, wid Walter, r 175 River
" Josephine E, r 63 Montana
" Katherine E, wid Charles W, h 86 Cleveland av
" Marjie (Mrs Albert L), teller Berkshire Morris Plan, r 86 Cleveland av
" Verner F, millhand, r 217 River
" Viola A, lib asso North Adams Public Library, r 63 Montana
Fullerton James F, retired, h 282 Houghton
" James N, emp A P W, r 282 Houghton
Fumento Antoinette Mrs, h 313 River
" Phyliss D, emp H M Co, r 313 River
" Rose M, emp H M C, r 313 River
" Vita L, student, r 313 River
Furlong Edward J, printer W P Wks, h 28½ Jackson
" Robert, retired, r 28½ Jackson
Furst Eleanor E, student, r 50 Marion av, Bray
FURST ELISABETH H MRS librarian North Adams Public Library, h 50 Marion av, Bray
Furtak Waclaw, emp B Co, h 33 Central av

GAAL ALBERT, r 1 Grant
Gabriner David, h 171 Liberty
" Matthew E, r 46 Center
" Samuel, rooms 46 Center, h do
Gaffey Dominic A, retired, h 321 W Main
" Edward, emp A P W, r 81 Ashland
" James J, emp W P Wks, h 21 Meadow
" Lillian P, h 331 W Main
" Margaret, mill wkr, r 321 W Main
" Patrick, weaver S H & Co, h 329 W Main
" Patrick H, chauffeur, h 87 N Holden
" Sarah, r 321 W Main
" William J, emp A P W, h 53 Phoenix
Gaffney Katherine, wid John, h 16 Holden
Gage Charles, h 31 Temple
" Helen T, office clk Sears Roebuck & Co, r 27 Temple
" John, emp A P W, h 285 River
" Joseph, emp A P W, h 27 Temple
" Walter, r 285 River
Gageant Beatrice, clk F W Woolworth Co, r 34 Phelps av, Greylock
" George J, emp F W Woolworth Co, r 34 Phelps av, Greylock
" Henry L, janitor Holy Family Church, h 34 Phelps av, Greylock
" Richard, emp G Mills, r 34 Phelps av, Greylock
" Rita A, nurse G Mills, r 34 Phelps av, Greylock
Gagliano Antonio, shoe repairing 74 Union, r 103 Eagle
" Michael, emp 74 Union, r 103 Eagle
Gagliardi Evelyn, clk Frank DiLego, r 11 Duggan
" Louis E, student, r 11 Duggan
" Mary C, wid Pasquale, h 11 Duggan
" Pasquale, emp Northern Berkshire Gas Co, r 11 Duggan
" Philomenia, ejp A P W, r 11 Duggan
" Saverio, tailor C H Cutting Co, h 8 Hescock pl
" Thomas, emp W S S Co, h 8 Brooklyn ter
Gagne Romeo D, driver H A LaBrie & Co, h 126 Brooklyn
Gagner Euclide M, policeman, h 143 Brooklyn
" Frederick, r 17 Gallup
" Mose, retired, h 55 Arnold pl
" —see Gronyea, also Gonyea
Gagnier Delia, maid 53 Cherry, r do
" Mina E, wid Joseph A, emp A P W, r 48 Spring
Gagnon Anna (Mrs Francis H), bkpr M Schmidt & Sons, h 73 Chase av
" Francis H, emp W P Wks, h 73 Chase av
" Isabelle, wid John, h 101 Cliff
" John V, emp A P W, h 47 N Holden
" Joseph, emp B L Co, h 105 Greylock av, Greylock
" Joseph N, emp W P Wks, h 115 Cliff
" Josephine M, opr N E T & T Co, r 115 Cliff
" Leo C, h 115 Cliff
" Levi, h 99 Cliff
" Mary, wid Alfred L, h 103 Main (402-403)
" Rose M, emp W S S Co, r 99 Cliff
" Viola M, nurse Boston, r 115 Cliff
Gaigher Gurlio, h 83 Furnace
Gaimari—see Gamari
Gainer Maud Mrs, r 380 Houghton

INSURANCE
of Every Description

HARVEY A. GALLUP AGENCY
516-520 New Kimbell Building Phone 58

HARVEY A. GALLUP
REAL ESTATE
516-520 New Kimbell Building NORTH ADAMS

NEW ENGLAND MUTUAL LIFE INSURANCE COMPANY
BOSTON, MASS.
Chartered 1835
ALL FORMS OF LIFE POLICIES
ENDOWMENT POLICIES
LIFE INCOME POLICIES
HARVEY A. GALLUP, Special Representative
KATHRYN L. GALLUP, Agent

FRANK DI LEGO
70 MAIN STREET NORTH ADAMS, MASS.
Authorized Distributor for BULOVA WATCHES

Frechette Fred, emp A P W, h 25 Walnut
Fredette Arthur, emp W P Wks, h 13 Freeman av
" Eugene, overseer H M C, h 114 Reed
Freedman John, sec-treas-mgr The Peerless Millinery, h 87 Church
" Lottie Mrs, r 138 Church
Freeman Grace, lab tech N A Hosp, r 112 N Holden
" Kate, wid Arthur, h 112 N Holden
" Louise T, bkpr B C & G Co, r 112 N Holden
FRENCH EDWIN A (Mary H), insurance and real estate 111 Main, h do, see p 50
" William, retired, r 46 State
Friedenman William, h 9 Davenport
FRINK CHARLES L deputy sheriff and auctioneer 62 Main, r Wellington Hotel, see p 40
Frisby Leo, lineman N B G Co, h 117 Eagle
Fugere Arthur H, projectionist Paramount Theatre, h 43 Hall
Fuhrel Harry, emp G S Co, r 2 Brooklyn ter
Fulginiti Augustine, emp A P W, h 75 W Main
" George, emp A P W, r 70 W Main
" Joseph, emp W P Wks, h 70 W Main
" Joseph, emp A P W, h 209 Veazie
" Mary V, r 70 W Main
" Nicholas, emp C S Co, r 70 W Main
Fuller Albert L, paymaster W P A, r 86 Cleveland av
" Elizabeth S, wid Elliott, r 181 Church
" Grace E, emp W P Wks, r 63 Montana
" Grace L, student, r 217 River
" James M, student, r 111 Church
" Janet Mrs, r 111 Church
" Jeanne E, h 63 Montana
" Jennie, wid Walter, r 175 River
" Josephine E, r 63 Montana
" Katherine E, wid Charles W, h 86 Cleveland av
" Marjie (Mrs Albert L), teller Berkshire Morris Plan, r 86 Cleveland av
" Verner F, millhand, r 217 River
" Viola A, lib asso North Adams Public Library, r 63 Montana
Fullerton James F, retired, h 282 Houghton
" James N, emp A P W, r 282 Houghton
Fumento Antoinette Mrs, h 313 River
" Phyliss D, emp H M Co, r 313 River
" Rose M, emp H M C, r 313 River
" Vita L, student, r 313 River
Furlong Edward J, printer W P Wks, h 28½ Jackson
" Robert, retired, r 28½ Jackson
Furst Eleanor E, student, r 50 Marion av, Bray
FURST ELISABETH H MRS librarian North Adams Public Library, h 50 Marion av, Bray
Furtak Waclaw, emp B Co, h 33 Central av

GAAL ALBERT, r 1 Grant
Gabriner David, h 171 Liberty
" Matthew E, r 46 Center
" Samuel, rooms 46 Center, h do
Gaffey Dominic A, retired, h 321 W Main
" Edward, emp A P W, r 81 Ashland
" James J, emp W P Wks, h 21 Meadow
" Lillian P, h 331 W Main
" Margaret, mill wkr, r 321 W Main
" Patrick, weaver S H & Co, h 329 W Main
" Patrick H, chauffeur, h 87 N Holden
" Sarah, r 321 W Main
" William J, emp A P W, h 53 Phoenix
Gaffney Katherine, wid John, h 16 Holden
Gage Charles, h 31 Temple
" Helen T, office clk Sears Roebuck & Co, r 27 Temple
" John, emp A P W, h 285 River
" Joseph, emp A P W, h 27 Temple
" Walter, r 285 River
Gageant Beatrice, clk F W Woolworth Co, r 34 Phelps av, Greylock
" George J, emp F W Woolworth Co, r 34 Phelps av, Greylock
" Henry L, janitor Holy Family Church, h 34 Phelps av, Greylock
" Richard, emp G Mills, r 34 Phelps av, Greylock
" Rita A, nurse G Mills, r 34 Phelps av, Greylock
Gagliano Antonio, shoe repairing 74 Union, r 103 Eagle
" Michael, emp 74 Union, r 103 Eagle
Gagliardi Evelyn, clk Frank DiLego, r 11 Duggan
" Louis E, student, r 11 Duggan
" Mary C, wid Pasquale, h 11 Duggan
" Pasquale, emp Northern Berkshire Gas Co, r 11 Duggan
" Philomenia, ejp A P W, r 11 Duggan
" Saverio, tailor C H Cutting Co, h 8 Hescock pl
" Thomas, emp W S S Co, h 8 Brooklyn ter
Gagne Romeo D, driver H A LaBrie & Co, h 126 Brooklyn
Gagner Euclide M, policeman, h 143 Brooklyn
" Frederick, r 17 Gallup
" Mose, retired, h 55 Arnold pl
" —see Gronyea, also Gonyea
Gagnier Delia, maid 53 Cherry, r do
" Mina E, wid Joseph A, emp A P W, r 48 Spring
Gagnon Anna (Mrs Francis H), bkpr M Schmidt & Sons, h 73 Chase av
" Francis H, emp W P Wks, h 73 Chase av
" Isabelle, wid John, h 101 Cliff
" John V, emp A P W, h 47 N Holden
" Joseph, emp B L Co, h 105 Greylock av, Greylock
" Joseph N, emp W P Wks, h 115 Cliff
" Josephine M, opr N E T & T Co, r 115 Cliff
" Leo C, h 115 Cliff
" Levi, h 99 Cliff
" Mary, wid Alfred L, h 103 Main (402-403)
" Rose M, emp W S S Co, r 99 Cliff
" Viola M, nurse Boston, r 115 Cliff
Gaigher Gurlio, h 83 Furnace
Gaimari—see Gamari
Gainer Maud Mrs, r 380 Houghton

INSURANCE
of Every Description

HARVEY A. GALLUP AGENCY
516-520 New Kimbell Building Phone 58

HARVEY A. GALLUP
REAL ESTATE
516-520 New Kimbell Building NORTH ADAMS

NEW ENGLAND MUTUAL LIFE INSURANCE COMPANY
BOSTON, MASS.
Chartered 1835
ALL FORMS OF LIFE POLICIES
ENDOWMENT POLICIES
LIFE INCOME POLICIES
HARVEY A. GALLUP, Special Representative
KATHRYN L. GALLUP, Agent

YARTER COAL CO. PHONE 9
24 ASHLAND STREET ALL COAL WEIGHED ON CITY SCALES

Galarneau Alfred, weaver H M C Co, r 306 Union
Gale John E, treas Gale Shoe Mfg Co, res Newton
" Shoe Mfg Co, shoe mfrs, Brown, treas, John E Gale
Galipeau Armand E, h 318 Ashland
" Ernest, emp W P Wks, h 63 Central av
" Ernest Jr, emp W P Wks, r 63 Central av
" Germain, painter, h 487 Walnut
" Helen C, emp W S S Co, r 63 Central av
" Henry E, emp city, r 63 Central av
" Robert E, emp W P Wks, r 63 Central av
" Rose N, clk F W Woolworth Co, r 63 Central av
Galipo Albertine, maid 75 Eagle, r do
Gallagher Frank, trucking 32 Holden, r do
" Helen, wid James, h 20 Bradley
" James H, clk A P W, r 20 Bradley
" Lawrence W, emp S Spec Co, r 20 Bradley
" Richard A, emp W S S Co, r 150 Prospect
Galland Warren, foreman W S S Co, r Berkshire Apts (10)
Gallese Alfred, emp A P W, r 232 Houghton
" Arthur J, const wkr, h 57½ Willow Dell
" Henry, emp Berkshire Lunch, r 71 Quincy
" John, emp DiLego Diner, h 25 Meadow
" Josephine, clk W S S Co, r 232 Houghton
" Mary, emp W S S Co, r 232 Houghton
" Romeo, clk 59 Center, r 232 Houghton
" Rose, wid Angelo, h 232 Houghton
Galli Bruno, emp J H M Co, r 113 State
" Mario, color mixer A P W, h 153½ State
Galligan Charles F, chauffeur L A Simmons, r 316 Union
" Joseph, mech H M C, h 450 Main
" Mary A, emp A P W, r 69 Hathaway
" Rose, wid Michael F, weaver H M C, h 316 Union
Gallup Chester A, clk 35 Ashland, r 46 Center
GALLUP HARVEY A (Kathryn), pres-treas Harvey A Gallup Agency Inc, pres Western Massachusetts Finance Co, pres The S B Dibble Lumber Co and real estate 85 Main (516-520), h 36 Cherry, see insert opp name
GALLUP HARVEY A AGENCY INC insurance 85 Main (516-520), pres-treas, Harvey A Gallup; sec, Fred H Reagan, see insert opp name
GALLUP HARVEY A JR (Margaret), v-pres The S B Dibble Lumber Co, h 420 Eagle
" Helen L, wid Clarence, teacher Drury H S, h 68 Cherry
" Louise E, h 65 Meadow
" Oresta A, wid Joel W, h 54 Lawrence av
Galusha Walter J, clk Sears Roebuck & Co, r 20 Meadow
Galvin Simon P, retired, h 1627 Mass av, Blackinton
" William, physician and surgeon 1627 Mass av, Blackinton, r do
Gamache Albert, driver City Taxi, h Houghton
" Albert, driver, r 25 Feige av
" Ernest, baker Renton Baking Co, 16 h Hooker
Gamache Eva M, emp S Spec Co, r rear 77 Holden (6)
" Felix, emp S Spec Co, h 210 Eagle
" George, carp, h 79 W Main
" James D, painter, h rear 77 Holden (6)
" Joseph, h Walden School rd
" Joseph N, emp Salsburg's, h 140 Ashland
Gamari Amelia, clk J J Newberry Co, r 12 Frederick
" Ernest, emp Wall Bros, r 12 Frederick
" Henry F, emp S Spec Co, h 117 Eagle
" Jerry, emp A P W, r 12 Frederick
" Joseph F, agt Met Life Ins Co, h 303 Ashland
" Michael, emp W P Wks, r 12 Frederick
" Silvio, emp S Spec Co, r 12 Frederick
" Theresa, teacher, r 12 Frederick
Gangemi Michael A, physician 96 Summer, h 98 do
Gannon Mary, emp N A Hosp, r do
" Vincent H, spinner, h 1463 Mass av, Blackinton
Garafano—see Garofano
Garand Cecelius, emp Shapiro Motors, h 5 Sperry av
" Henry J, emp W P Wks, r 5 Sperry av
" Lionel B, emp Shapiro Motors, r 5 Sperry av
Garceau Adelard, r 12 Luther
" Albert J, painter, h 8 Holden
" Bessie (Mrs Joseph), emp G S Co, r 295 W Main
" Edmond, janitor, h 111 State rd, Bray
" Edward, emp Sullivan's, r 111 State rd
" Fred, r 12 Luther
" Hormidas, emp S H & Co, r 12 Luther
" Joseph, h 12 Luther
" Joseph E, emp A P W, h 295 W Main
Gardner Brayton E, roofer, r 3 Gregory av
" Clement, barber Rougeau & Hebert, res Adams
" Delman (Gardner & Son), r 489 State
" Henry (Gardner & Son), h 489 State
" Isabelle Mrs, r 8 Pitt
" Lyman, lab, h 8 Adams
" & Son (Delman and Henry Gardner), roofers 489 State
Gardzina Edward, emp E R A, r 10 Tyler
" John, lab, h 10 Tyler
Garello Angelo J, prop Capitol Restaurant, r 14 Perry
" John B, prop The Grill Restaurant, h 159 Eagle
" Paride, emp The Grill Restaurant, r 159 Eagle
Garenani Anthony M, emp A P W, h 112 Liberty
" Frances, emp H M C, r 112 Liberty
" Joseph, emp S Spec Co, r 112 Liberty
Gargalianos Stephen G, emp 115 Main, h 88 Eagle
Garlick Abbie L, wid Arthur A, h 484 W Main
" Esther O, r 484 W Main
" Gertrude, court asst Dist Court of N Berkshire, r 484 W Main
" Willis H, piano tuner 30 Charles, h do
Garmillo—see Jammalto

DURNIN BROTHERS BOOK and JOB PRINTING Tel. 803
43 CENTER STREET NORTH ADAMS, MASS.

Garneau John, retired, h 142 Ashland
" John Jr, baker Lloyd's Bakery, r 142 Ashland
Garner Elizabeth C Mrs, h 69 Holden
" George, reserve patrolman, r 27 Gallup
" James, r 132 River, Blackinton
" James, fixure G Mills, h rear 587 State rd, Greylock
" John, emp Williamstown, r 1010 State rd, Blackinton
" Mabel (Mrs James), insp G Mills, h rear 587 State rd, Greylock
" Mildred (Mrs William H Jr), r 29 Taft, Greylock
" Thomas, h 3 Magnolia ter
" William H, h 132 River, Blackinton
" William H Jr, weaver G Mills and reserve officer, r 29 Taft, Greylock
Garno Letitia C Mrs, h 277 River
Garofano Andrew, lab, r 3 Morgan av
" Antonio A, lab, r 3 Morgan av
" Edward G, r 3 Morgan av
" Ernest A, emp G S Co, r 3 Morgan av
GAROFANO JAMES (City Auto Radiator Co), h 269 State
" Lena P, emp W S S Co, r 3 Morgan av
" Madeline, insp W S S Co, r 3 Morgan av
" Philip P, r 3 Morgan av
" Savario F, retired, h 3 Morgan av
Garratt Albert E, cashier A P W, h 215 North
" Elizabeth A, wid Henry, h 221 North
" Esther F, sten A P W, r 221 North
Garrison Beatrice Mrs, r 4 Richview av, Bray
Garvey Henry J, emp A P W, h 20 W Main
Garvie Gordon G, emp A P W, r 193 E Quincy
" James G, janitor Drury H S, h 193 E Quincy
" James G Jr, mech O W Gavett, r 193 E Quincy
" Joseph, student, r 193 E Quincy
Gaspardi John, emp A P W, h Walden School rd
Gassett Frank S, emp S Spec Co, h 148 Crest
" Mabelle F, wid Arthur F P, r 148 Crest
Gates—see Barron, also Barriere
GATSLICK CHARLES G adv mgr North Adams Transcript, h 49 Marion av, Braytonville
" Hannah, h 13 E Quincy
Gatto Pasquale C, emp A P W, h 100 W Main
Gattuso Anthony J, clk, h 354 Main
" Cecelia, tie wkr, r 354 Main
" Frank, emp W S S Co, h 354 Main
" Henry, prop Hank's Signs, res Adams
" Josephine N, r 455 Walnut
" Philip, const wkr, r 923 State
" Raymond, r 455 Walnut
" Salvatore, h 455 Walnut
" Salvatore Jr, chauffeur Berkshire Ice Cream Co, r 455 Walnut
" Vincent, emp Holden, h 357 Walnut
Gaudette Charles R, emp A P W, h 17 Bank (3)
" Charles W, emp H M C, r 47 Washington av
" Flora L, r 47 Washington av
" Joseph, emp W P A, h 19 Church
Gaudette Raymond E, emp H M C, r 47 Washing- ton av
" Wilfred E, cigar mkr, h 47 Washington av
Gaudreau Ida, opr H M C, r 38 Gallup
" Julius, retired, h 109 Gallup
" Osias J, loomfixer H M C, h 38 Gallup
" —see Goodrow
Gaul J Emmett, student, r 114 Corinth
" James E, emp Bennington, h 114 Corinth
Gaule Paul, emp A P W, h 44 Taft, Greylock
" Paul Jr, mill opr, r 44 Taft, Greylock
Gauthier Marie A, hskpr 1215 Mass av, Blackinton, r do
" Mary, emp Briarcliff, N Y, r 24 School
" Regina, h 24 School
GAVETT O W Orley W Gavett prop, Studebaker Sales and Service 195-197 Ashland, see p 23
GAVETT ORLEY W (Anna Mae), prop O W Gavett, h 31 Chestnut
Gay Arnold L, weaver B Co, r 24 Mill, Blackinton
" Charles C, tel opr Hoosac Tunnel, h 677 Ashland
" Charles G, r 677 Ashland
" Eliza, wid James, h 24 Mill, Blackinton
" Howard J, patrolman N A P D, h 507 Union
" Hubert S, lab, h 65 Brooklyn
" Raymond L, emp B Furniture Co, h 892 Church
" Victor S, prop Vick's Auto Repair Shop, h 530 Church
" Wilson S, patrolman N A P D, h 82 Brooklyn
Gaylord Evelyn F, wid William H, h 200 Eagle
Gazzaniga Angelo L, clk 24 Main, r 46 W Main
" Florence, emp A P W, r 46 W Main
" Florence M, clk A P W, r 46 W Main
" Harold J, clk 24 Main, r 46 W Main
" Henry F, clk 24 Main, r 46 W Main
" Louis, prop Gazzaniga's, h 46 W Main
" Louis A, student, r 46 W Main
Gazzaniga's, Louis P Gazzaniga prop, wall paper, window shades, paints, etc 24 Main
Geannelis Peter, prop Peter's Sweet Shop, r 112 Main
Gebeau—see Gibeau
Gebo Ambrose, lab, r 108 Center
Geddes Anna J, emp H W C B Co, h 11 Union
" Josie Mrs, emp W S S Co, r 62 Holden
" Margaret, wid Joseph H, h 66 Bracewell av
" Minnie E, phone opr A P W, r 66 Bracewell av
" William A, emp A P W, r 66 Bracewell av
GEDDES WILLIAM J (Gladys F), (Geddes & Crippen), agent Aetna Affiliated Companies, h 77 Hall
GEDDES & CRIPPEN (W J Geddes & H E Crippen), general insurance mgr life dept Mark S Rickards, North Adams National Bank Bldg, 82 Main, see p 51

BURLINGAME & DARBYS CO. Best Quality HARDWARE, PAINTS AND DRUGS
TELEPHONE 41 64 MAIN STREET

Gee Elizabeth, wid Daniel, h Doane's lane, Blackinton
Gelder George A, retired, r 106 Holden
Gelinas Dora J, teacher Johnson School, r Wellington Hotel
" Josephine Mrs, h 244 Beaver
" Lillian, emp A P W, r Wellington Hotel
" Wilfred, lab, r 244 Beaver
Gelineau Arthur, roofer, r 587 State rd, Greylock
" Clarence A, emp W P Wks, h 11 Union (3)
" George, emp J H M Co, h 120 Eagle
" Hector R, emp W P Wks, r 337 River
" Joseph A, h 337 River
" Leward, r 337 River
" Mary, wid Joseph, h 2 Marshall
" Valerie, wid Joseph, h 587 State rd, Greylock
" Valerie M, emp G Mills, r 2 Marshall
Gemmell Ira C, r 16 N Holden
Gendron Irene F Mrs, dom, h 29 Elm
General Cleaners & Dyers Co (Inc), cleaners and dyers 121 Holden, pres-treas, Clyde Colo; sec-gen mgr, Patrick A Varuzzo
" Garage, David C Spink prop, 156 River
Genero Carlo D, emp A P W, h 29 Phoenix
" Frances, r 29 Phoenix
" Nicholas, emp G S Co, r 29 Phoenix
" Vincent, emp P W A, r 29 Phoenix
Genesi Paul A, emp A P W, h 3 Secor av
Genest Clara, student, r 640 State rd, Greylock
" E Alice, clk L K Liggett Co, r 640 State rd, Greylock
" Eleanor, teacher Notre Dame School, r 640 State rd, Greylock
" Fortunat L, weaver G Mills, h 640 State rd, Greylock
" Napoleon, emp Springfield, r 640 State rd, Greylock
Gentile Angelo, r 325 Walnut
" Frank, emp A P W, r 325 Walnut
" Gaetano, r 325 Walnut
" Gertrude V (Mrs Michael A), emp S Spec Co, h 302 Walnut
" Joseph, h 325 Walnut
" Mary, clk S Anes, r 325 Walnut
" Michael A, emp A P W, h 302 Walnut
Geoffrion John, garage Pearl, h do
George Alfred, r 725 Mass av, Bray
" Alfred L, emp A P W, h 51 Franklin
" Ameen, emp A P W, r 19 Center (4)
" Amy, sten Petri's Cleansers & Dyers, r 9 River
" Bessie, bkpr Petri's, r 9 River
" Caroline, wid Harry J, h 725 Mass av
" Clifford W, farmer and produce 896 State rd, Blackinton, h do
" Ellies, retired, h 9 River
GEORGE'S TIRE SHOP auto tires 147-51 Ashland, pres-treas, George Guettler; sec, Edwin K McPeck, see p 23
GERAGHTY LOUIS H (Hazel M), treas Spofford Motors Inc, res Clarksburg
" Michael J, emp H M C, h 25 Crest
Geraghty Patrick J, supt Hoosac Mills Corp, h 167 Corinth
" Raymond F, emp H M C, r 25 Crest
Gereaux Napoleon, retired, h 573 State rd, Greylock
" —see Geraux
Germain Caroline B, sten W P Wks, h 61 Elmwood av
" Clinton, emp Hoosac Marble Co, h 38 Kemp av
" Farina, wid David, r 38 Kemp av
" Richard F, emp A P W, h 45 Chantilly av, Greylock
" Roy D, ice dealer Bradley by Kemp av, h do
Gero Nelson, emp A P W, r 45 Central
Gerrie Lewis, r 1072 State rd, Greylock
Getman Clarence R, asst cashier John Hancock Mut Life Ins Co, res Cheshire
GETMAN EARL D (Grace), (Getman & O'Hearn), h 50 Highland av
" Ross B, emp M Schmidt & Sons, h 74 Washington av
GETMAN AND O'HEARN (Earl D Getman and William O'Hearn), lawyers 88½ Main
Gezuner Goodwin J, vegetable peddler, h 96 Cherry
Ghidotti Mamie, wid John, h 163 State
" Mary R, emp S Spec Co, r 2 Rock
" Rudolph J, emp DiLego's Diner, h 112 Francis
Giacco Grace N, student, r 90 Bracewell av
" Joseph, h 90 Bracewell av
" Rose, emp S Spec Co, r 90 Bracewell av
Giamborino Joseph, emp A P W, h 100 Furnace
Gianquinto Salvatore, prop Quality Shoe Repairing, r 8 Ryan's lane (2)
Gibb Hamilton, overseer A P W, r 235 River
" Helen (Mrs Hamilton), emp A P W, r 235 River
Gibbons Margaret M Mrs, h 103 Main (428)
" Rose M, nurse 103 Main (428), r do
" William, spinner, r 61 South
Gibbs Fannie K, wid Everett F, r 144 Church
Gibeau Alfred, driver C V W Jayne & Sons, h 89 Liberty
" Alphege, clk C V W Jayne & Sons, r 271 Beaver
" Alphonse, clk C V W Jayne & Sons, r 89 Liberty
" Arcade, emp S Spec Co, r 271 Beaver
" Fred, r 271 Beaver
" Ralph, clk 23 Eagle, h 229 Main
Gibson Albert J, com trav, r 65 Church
" Mary J, wid Gilbert H, h 65 Church
" Fred, r 271 Beaver
" Roy D, com trav, h 87 Ashland
Giglio Joseph, emp A P Wks, r 74 Furnace
Gigliotti Andrew, baker Lloyd's Bakery, h 34 Frederick
" Celina (Mrs Patrick F), emp H W C B Co, h 145 Bracewell av
" Eugene, r 21 Tyler
" Frank N, retired, h 427 W Main
" Helen M, emp New York, r 16 Lincoln
" Henry, emp A P W, h 12 Lincoln

LEONARD ELECTRIC REFRIGERATORS M. SCHMIDT & SONS 42 ASHLAND ST. TEL. 1825

Gigliotti Joseph, emp A P W, h 14 Crossey pl
" Michael (Lucy), foreman Lane Const Co, h 27 Elm
" Nettie E Mrs, h 28 State
" Nicholas, r 15 Tyler
" Patrick F, lab, h 149 Bracewell av
" Peter P, r 16 Lincoln
" Rita, r 16 Lincoln
" Rose M Mrs, h 11 Ryans Lane
" Victor, r 16 Lincoln
" Viola, emp S Spec Co, r 16 Lincoln
" William, emp A P W, h 16 Lincoln
Gilbeault—see Guilbeault
Gilbert Alexander A, const wkr, r 23 Eagle
" Arthur A, chauffeur, r 82 Beaver
" Eva D Mrs, mill wkr, r 23 Eagle
" George, const wkr, r Mrs Lula Gilbert
" John, retired, r 21 Montgomery
" Leo J, driver 8 River, h 21 Montgomery
" Lulu Mrs, h Eagle, Clarksburg
" Wilfred G, r Mrs Lulu Gilbert
Gillis Clara A Mrs, hskpr 7 Harris, r do
Gillooley Irene M, clk A P W, r 72 Chase av
" James, emp W P Wks, r 72 Chase av
" Marion G, cashier Rudnick's Market, r 72 Chase av
" Marjorie, service repr N E T & T Co, r 72 Chase av
" Rose, wid James, emp W P Wks, h 72 Chase av
" Thomas J, emp Spitzer's Market, h 128 Notch rd, Bray
Gilman Celia (Mrs William P), emp W S S Co, h 18 Goodrich, Bray
" Emily Mrs, nurse, r John P Hinkell 2nd
" Ethel Mrs, clk 22 Union, h 350 Main
" George G, r John P Hinkell 2nd
" Jane E, wid Edward, r 66 Summer
" Jessie, wid Paul, r 24 Davenport
" William E, student, r 18 Goodrich, Bray
" William H, policeman, h inq Police Station
" William P, emp P O, h 18 Goodrich, Bray
Gilmon—see Gilman
Gilmore Gertrude U, r 313 W Main
" Lyle L, proof reader N A Transcript, h 230 State rd, Bray
" Mary A, phone opr N E T & T Co, r 313 W Main
" Paul J, mill opr A P W, h 8 Rock
" Vincent B, lab, h rear 58 Central av
Gilrain Frances A, emp W P Wks, r 215 Eagle
Gingras Constance, r Leonard Ext, Blackinton
" Henry, elec B & M, h Leonard ext, Blackinton
" Irene, student, r Leonard ext, Blackinton
" Joseph A, emp W P Wks, h 66½ Yale
" Muriel, student, r Leonard ext, Blackinton
Giorgi Emilio, emp A P W, h 22 Walnut
Giorgini George, paper mkr, h 2 Magnolia ter
" Mary (Mrs George), shoe opr, h 2 Magnolia ter
Girard Albina M, clk McCraw & Tatro, r 109 Cliff
" Angeline, bkpr H M C, r 109 Cliff
Girard Angeline, wid Calixte, h 61 Center
" Arthur A, fireman N A F D, h 93 Brooklyn
" David J, emp A P W, h rear 77 Holden (4)
" Exilia, h 109 Cliff
" Francis G, emp N A Flour & Grain Co, h 80 W Main
" Geoffrey J, r 20 Main
" Joseph, emp L H Sherman & Son, r 64 Rand (13)
" Joseph, emp H M C, h 50 Gallup
" Lawrence W, comp N A Transcript, h 82 E Quincy
" Lillian Mrs, rooms 20 Main, h do
" Louis H, retired, r 109 Cliff
" Mary C, wid Lucian, h 261 Houghton
" Mary L, emp H M C, r 109 Cliff
" Olivine, wid Victor, h 64 Rand (13)
" Ray A, r 20 Main
" Ray A Jr, student, r 20 Main
" Valmore, emp Eagle Cash Grocery, h 261 State
" Wilfred E, shoe wkr W S S Co, h 261 State
Girardi Angelina, emp G S Co, r 335 Walnut
" Edward, painter, h 126 State
" John L, emp G S Co, h 335 Walnut
" Louis, r 225 State
" Umberto, carp, h 22 Lyman
" Valentine, emp A P W, r 225 State
" Valentino, emp G S Co, r 335 Walnut
Girgenti Andrew A, r 19 Whitman
" Angelina M, emp G S Co, r 19 Whitman
" Antonio, emp W P Wks, h 19 Whitman
" Carmelo J, emp W P Wks, h 30 Whitman
" Domenica, emp S Spec Co, r 19 Whitman
" Joseph, emp H W C Co, r 83 Furnace
Giroux Delphis Sr, retired, r 42 Eagle
" F Joseph, r 19 Church
" Harvey, emp W P Wks, h Wells av
" Homer S, emp S Spec Co, r 89 Front
" Irene E, emp W S S Co, r 89 Front
" Joseph, painter, h 168 Union
" Joseph D, carp, h 89 Front
" Leonie, hskpr 84 Beaver, r do
" Phyllis M, clk F W Woolworth Co, r 89 Front
" Ralph H, emp A P W, h 364 Main
" Raoul D, emp A Shapiro & Sons, h 30 Wheeler av, Clarksburg
" Regina A, emp W S S Co, r 89 Front
" Rita C, r 89 Front
" Rolland R, driver Renton's Bakery, r 89 Front
" Russell W, student, r 89 Front
" —see Geraux, also Geroux
Gitelson Harry, clothing 39 Main, h 26 South
Giusti Alcide, bkpr 48 State, r 4 Morgan av
" Bruna, r 154 State
" Bruno, r 154 State
" Consalvo, emp W P Wks, h 3 Palmer av
" Eugenio, emp W P Wks, h 154 State
" Henry, h 4 Morgan av
" Oreste J, r 4 Morgan av
Gleason Florence I, r 55 Cady
" Josephine, teacher Vassar College, r 58 Holbrook
" Mary H, emp Chicago, Ill, r 58 Holbrook

Sash, Doors, Interior Finish THE S. B. DIBBLE LUMBER CO. 174 STATE STREET

Gleason Maude L, r 55 Cady
" Nellie J, wid Edward W, h 55 Cady
" Newton T, com trav, h 58 Holbrook
Gleba Edward, emp Williamstown, r off 240 State rd, Bray
" Eustchyus, r off 240 State rd, Bray
" Ignacy, emp Williamstown, h off 240 State rd, Bray
" Lillian, emp G Mills, r off 240 State rd, Bray
" Stanley, emp G Mills, r off 240 State rd, Bray
Glick Harry, student, r 40 Hall
" Helen S, student, r 40 Hall
" Louis (Lena), tailor and furrier Richmond Annex, State n Main, h 40 Hall
Glovsky Harry A, lawyer 85 Main (424-26), h 525 Church
Glynn M Beulah Mrs, dom 25 Blackinton, r do
Godbout Adelard J, loom fixer H M C, h 34 Folsom
" Honore, emp G Mills, h 549 Main
" Leopold, emp H M C, r 34 Folsom
" Rose M, emp H M C, r 34 Folsom
" Ernest, emp H M C, r 34 Folsom
Goddard Clarence E, const wkr, h 133 Ashland
" Ernest J, const wkr, h 49 Willow Dell
" Fred F, mach, h Union ext
" Freeman, emp Sofio's & Son, r Reservoir rd
Godfrey J Harold (Nu-Way Cleansers), h 103 Main (420-421)
" Robert F, emp A P W, h 132 Protection av, Greylock
" Russell D (Nu-Way Cleansers), r 113 State
Godin Edmund J, emp A P W, r 225 River
" Maud, emp H M C, r 225 River
Godsey Frank W, emp S Spec Co, h 1125 State rd, Blackinton
Goff Edward J, shipper A P W, h 1 Cady
" Elsie R, clk W S S Co, r 3 Cady
" Florence V, h 3 Cady
Goffone Pasquale, emp city, h 143 State
Goio Joseph, lab, h 35½ Tremont
Gold Morris, cont 390 Ashland, h do
Goldberg Alexander, mgr Army & Navy Store, h 17 Washington av
Goldstein Samuel M, pres Imperial Shops Inc, h 57 Hall
Goldthwait Frank A, h Valley Park
" Marion M, r Valley Park
Golfreda Angelo, emp A P W, h 95 Furnace
Goloski Catherine, wid Michael, mach wkr G Mills, h 145 Protection av, Greylock
" Frank F, spinner G Mills, r 145 Protection av, Greylock
" Nellie M, r 145 Protectionav, Greylock
Gomeau Alice (Mrs William G), emp S Spec Co, r 111 River
" George J, clk P O, h 108 Corinth
" Mary A, wid George E, h 111 River
" Mary A, saleslady M Lurie & Co, r 111 River
Gomeau William G T, prop Billy's Roller Skating Rink, r 111 River
Gonyea—see Gagnier
Goodbeau Louis J, emp A P W, h 126 W Main
GOODBODY AND CO John C Dudley and William Prince Smith co-mgrs, brokers Berkshire Life Ins Bldg, 7 North, Pittsfield, see p 40
Goodermote Forrest, emp W P Wks, h 237 River
" George H, emp W P Wks, r 111 Richview av, Bray
" Henry A, emp W P Wks, h 111 Richview av, Bray
" Howard C, emp A P W, h 82 Veazie
" Myrtie L (Mrs Henry A), emp B Co, h 111 Richview av, Bray
" Theresa (Mrs Forrest), emp Model Laundering Co, h 237 River
" William H, emp Renfrew, h 481 State
Goodman Francis P, chauffeur N B G Co, h 423 State rd, Greylock
Goodrich Gertrude A Mrs, hskpr 31 Overlook ter, r do
" Henry P, h 121 River
Goodrow Frances M, wid William F, h 13 Potter pl
GOODROW GEORGE F H agt Allen-Wales Corp, Besse Bldg (505), Springfield, Mass, res do, see p 21
" Hector, emp Morad Mfg Co, h rear 111 State rd, Bray
" Walter J, policemna, r 31 Main
" William G, r 22 Elm
" —see Gadreau
Goodsell George B, civil eng, h 11 Montana
Gorczakoski Frances, emp 93 Park av, r do
" Mary, emp 93 Park av, r do
" Stanley, emp Shapiro Motors, h 133 Reed
Gordon Donald F, emp W P Wks, r 12 Lawrence
" Elizabeth Mrs, r 25 Laurel av
" Frank, gardener State Teachers College, h 12 Lawrence
" Fred, emp G S Co, r 622 Main
" V Herbert (Gordon & Sutton), h 96 Park av
" Warren, emp G S Co, r 622 Main
GORDON WILLIAM S controller Arnold Print Works, res Williamstown
" & Sutton (V Herbert Gordon and Fred E Sutton), contractors and builders 88½ Main, warehouse 280 State
" —see Godin
Gorman Anita G, emp Springfield, r 33 Lincoln
" Dwyer, emp W P Wks, r 33 Lincoln
" Edward C, emp W P Wks, h 33 Lincoln
" John, emp W P Wks, h 55 Union
" Josephine, emp Mechanicville, N Y, r 105 Bracewell av
" Katherine F, nurse 105 Bracewell av, r do
" Mary F, emp W P Wks, r 33 Lincoln
" Michael F, emp W P Wks, h 105 Bracewell av
" Michael J, emp W P Wks, h 112 Liberty
Gorry Harold E, emp A P W, h 42 Cherry

SHAPIRO MOTORS EXPERT REPAIRS DEPENDABLE GREASING ROAD SERVICE
35 UNION PHONE 269

Gorry Thomas F, retired, r Mansion House
Goslin—see Gosselin
Goss Katherine Mrs, r 357 Walnut
Gosselin Eugenie, h 118 Bracewell av
" Evelyn Mrs, r 42 Gallup
" William, emp W P Wks, h 178 E Quincy
Gottardi Tullio, plumber, r 79 Holden
" Zelina, wid Tullio, h 79 Holden
Gotzens Herman, emp G Mills, r 104 Greylock av, Greylock
" John, emp G Mills, h 104 Greylock av, Greylock
" Richard, h 596 State rd, Greylock
Gouger Andrew, emp H M Co, r 475 State rd, Greylock
Gough Michael F, emp A P W, h 11 Union
Goulas Nicholas, weaver, r Berkshire Apts (119)
Gould Charles, emp N A Transcript, h 37 N Holden
" Fannie M, emp H M C, r 458 Main
" Frank K, retired, h 449 Main
" Harry G, florist 23 Willow, h 33 do
" Jane, emp S Spec Co, r 37 N Holden
" John T, sketch mkr Robert Cutler, r 98 Brooklyn
" Merritt, mill opr, r Prospect Pk, Blackinton
" Philip A, emp J H M Co, h 105 E Quincy
" Ralph L, emp Blackinton Coal Co, r 20 Mill, Blackinton
" Verne R, emp W P Wks, h 136 Meadow
" Walter E Sr, foreman B L Co, h 20 Mill, Blackinton
Gove William E, sand, gravel, dump trucking and hauling 1539 Mass av, Blackinton, h do
" William N, retired, h 1539 Mass av, Blackinton
Gowdy Doris M (Mrs Raymond I), emp S Williamstown, r 32 Notch rd, Bray
" Raymond I (Oxford Men's Shop), r 32 Notch rd, Braytonville
Goyette William, driver Armour & Co, h 447 River
" —see Guyette
Grace Anna, clk W S S Co, r 147 Corinth
" Anna E, wid Stephen J, h 147 Corinth
" Beauty Shop, Grace L Trahan prop, 103 Main (501)
" Nan, wid William, emp W P Wks, h 16 Grove
Grady Edward, r 358 Union
" Mary Cullen, wid John, h 358 Union
" —see O'Grady
Graham Alida, wid Howard, h 52 Quincy
" Daniel L, emp W S S Co, h 24 Franklin
" Evelyn M, emp A P W, r 12 N Holden
" Harper, h 150 Eagle
" Harriet A, r 12 Bethel
" Helen E, r 12 N Holden
" James, retired, h 40 Marion av, Bray
" John A, emp A P W, r 12 N Holden
" Katherine M, wid John, h 12 N Holden
" Mildred, emp Briggs Mill, r 12 N Holden
" Robert H, painter, h 17 Park av
" Stewart, emp Schenectady, r 12 N Holden
Grandchamp Anna, emp H M C, h 12 Meadow
" Charles H, emp H M C, h 309 Beaver
" Fedora, emp H M C, r 12 Meadow
" Melina, emp H M C, r 12 Meadow
" Roland, emp H M C, r 309 Beaver
" Rosilda, nurse 12 Meadow, r do
Grande Alexander A, emp A P W, h 107 Brooklyn
" Anthony J, emp A P W, r rear 24 Main
" Charles A, emp A P W, h 55 Brooklyn
" Chester, r 55 Brooklyn
" Columbia Mrs, conf 55 Center, h 165 State
" Dominico, lunch room 172 Union, h 15 Holden lane
" Evelyn, r 107 Brooklyn
" Evelyn R ,r 107 Brooklyn
" Joseph, r rear 24 Main
" Letitia, student, r rear 24 Main
" Louis, const wkr, r rear 24 Main
" Luigi, emp A P W, h rear 24 Main
" Margaret, nurse Pittsfield, r 165 State
" Michael, emp W S S Co, r rear 24 Main
" Peter, emp A P W, r 55 Brooklyn
" Philomena, wid Dominick O, r 14 Holden Lane
" Rudolph, driver Kaplan's Bakery, r 165 State
" Silvio, r 15 Holden lane
" Walter, emp A P W, h 69 Main (8)
Graney Alvin Mrs, h 395 W Main
" Anna, r 309 Ashland
Granger Adelaro, emp S H & Co, r 90 Union
" Alcide, emp S Spec Co, h 29 Gallup
" George G (Addie), clk C H Cutting Co, h 312 Eagle
" Lawrence G (Angeline), clk C H Cutting Co, h 306 Eagle
" Norman N, printer E Printing Co, r 33 Bank (329)
" Roberta, emp N A Hosp, r do
Grant Andrew K, fireman N A F D, h 40 Chase av
" Cora, wid Frank, h 102 Bracewell av
" Iva R, emp H W C B Co, r 102 Bracewell av
" Jennie E Mrs, r 99 Harris
" John A, h 42 Spring
" Laurence, bell boy, r 89 Center
" Lena R, clk H W C B Co, r 102 Bracewell av
" Lloyd E, emp B Mills, r 102 Bracewell av
" W T Co, dept store Thomas S Crosby mgr, 81-83 Main
" William H, h 7 Hescock pl
Grasse Frank, mach A P W, h 28½ Frances
Gravel Alfred, weaver H C M, h 139 Beaver
" Delia, emp H C M, r 139 Beaver
" Philomena A, r 139 Beaver
Graves Ellen M, phone opr, r 287 Houghton
" Leon W, prop Crown Paint & Paper Co, h 77 Marion av, Bray
" Mary E Mrs, h 287 Houghton
" Ruth A (Mrs Walter A), bkpr S Spec Co, r 99 North
" Walter, emp Noel's Lunch, r 16 Holden

NOEL INCORPORATED AUTOMOTIVE AND RADIOTRICIANS
106 EAGLE STREET TELEPHONE 320

GRAVES WALTER A (Ruth A), mgr Noel's Old English Dining Room and Noel's Lunch Bar, r 99 North
Gray Henry A Jr, elec W P Wks, h 489 Union
" Myrtle, teacher Bliss Business College, r 49 Montana
" Rachel, wid Henry, r 3 Church pl
" William A, clk A & P Tea Co, 26 Main, h 448 Union
Grazaiola Anibelli, h 152 Witt av
" Eli, emp W P A, h 152 Witt av
" Louis, emp Hub Restaurant, r 152 Witt av
" Mary, student, r 152 Witt av
" Perina, emp W S S Co, r 152 Witt av
" Peter, clk United Cigar Store, r 152 Witt av
Grazdiel Stanley, emp H M C, r 46 Center
Grazeau Blanche M, r 594 Witt av, State rd, Greylock
Greelo Louis, W P A wkr, h 84 Furnace
Green Albert, emp Briggsville, h 25 Quincy
" Albert, weaver S H & Co, r 7 Quincy
" Carlton E, clk Redfield-Norcross Co, h 41 Hathaway
" Charles E, mach printer A P W, h 205 North
" Edna B Mrs, r 293 Main
" Francis A, emp W P Wks, h 164 Eagle
" Harry, mgr Carroll Cut Rate Cosmetics, h 223 Main
" James, colorist W P Wks, h 208 E Quincy
" John F, emp A P W, h Eagle, Clarksburg
" John R, emp G Mills, r 301 W Main
" Mary C, r John F Green
" Nancy Mrs, h 301 W Main
" Robert E, installer N E T & T Co, h 330 Main
" Wesley, emp S Spec Co, h 396 Main
" William, emp A P W, r 30 Quincy
Greene Anthony, emp State Highway Dept, h 12 Washington av
" Helen Erma, teacher S Royalton, r 27 Hall
" James, asst mgr F W Woolworth Co, h State rd
" John, emp H M C, h 27 Hall
" Walter J, emp W P Wks, h 69 North
Greenwood Lottie Mrs, emp B Co, h 115½ River, Blackinton
" —see Boisvert
Greer Doris G, sten B C & G Co, r 85 Holbrook
" Dorothy W, r 37 Holbrook
" Mary E, wid Albert W, h 85 Holbrook
" William K, agt Hoosac Mills Corp, h 37 Holbrook
Greffin—see Griffin
Gregalis Dorothy B Mrs, clk S Spec Co, r 20 Main (4)
" Felix, weaver, h 42 South
" Richard, emp 97 Ashland, r 42 South
" Stefane, emp W P Wks, r 42 South
" Zigmont J, emp W P Wks, h 131 Liberty
Greger Willard E, truck driver, r Berkshire Apts (219)
Gregoire—see Gregory
Gregory Alfred, emp W P Wks, r 64 Kemp
" Anna, r 109 Cliff
" Arthur C, emp A P W, r 235 River
" Beatrice C, emp A P W, r 235 River
" Bertha, h 487 Union
" C Francis, emp W P Wks, r 16 Walker
" Charles, emp 46 Lincoln, h 16 Walker
" Clarence F, r State, R D 3
" Clementina, wid Joseph, h 452 Eagle, Clarksburg
" Edward P, lab, h 477 Walnut
" Fred, emp A P W, h State, R D 3
" George, prop Gregory's Service Station, r 519 Union
" Hector L, h 235 River
" John, emp A P W, r 452 Eagle, Clarksburg
" Joseph, emp H M C, h 109 Cliff
" Laura, emp H M C, r 109 Cliff
" Lawrence E (Florence M), emp W P Wks, r 472 Union
" Leon D, emp G E Pittsfield, h 466 Union
" Louise, r 487 Union
" Margaret, wid Ernest J, h 57 South
" William, emp W P Wks, h 472 Union
" William H, elec, h 71 N Holden
Gregory's Service Station, George Gregory prop, 521 Main
Grenier Celia, emp S Spec Co, r 11 Summer
" Ida, r 11 Summer
" Josepy X, brick layer, h 11 Summer
Grennan Frank, lab, r 53 Holden
Grew Ambrose A, h 146 Witt av
" Florence (Mrs Ambrose A), emp E A M Co, h 146 Witt av
Greylock Grocery Co, Mrs Nellie Crosier prop, 459 State rd, Greylock
" Mills Division, Berkshire Fine Spinning Associates Inc, cotton goods and yarn mfrs 506 State rd, Greylock, Edward H Arnold supt
Griffeth Emma C, r 191 Main
Griffin Anthony, retired, h 30 South
" Catherine M, emp W S S Co, r 30 South
" Ellsworth E, emp S Spec Co, h 6 Potter pl
" Frank H, emp G S Co, r 17 South
" Helen C, sten 116 Holden, r 30 South
" John A, emp W S S Co, h 84 Walker
" Joseph F, emp Shelburne Falls, r 30 South
" Leonard T, student, r 84 Walker
" Lucy P, sten H W Clark Co, r 30 South
" Margaret E, emp S H & Co, r 19 Center (4)
" Pauline M, emp W S S Co, r 30 South
" Sarah, wid Michael, emp W P Wks, h 19 Center (4)
" William F, mill opr A P W, r Cavanaugh Blk (1)
Griffith George P, r 29 Highland av
Griggs Beatrice E, engraver W P Wks, r 334 Franklin
" Carl, emp A P W, h 386 W Main
" Charles F, h 334 Franklin
" Kipling S, elec, h 311 Franklin
Grill Restaurant The, John B Garello prop, 50 State

PETRI'S CLEANING, DYEING and FURRIERS Skirt and Dress Pleating, Altering, Cleaning and Pressing. 8-10 River St., cor. Eagle St. Tel. 650. Branches Adams, Mass.; Hoosick Falls, N. Y.

Grimes Grace L Mrs, r 1058 Mass av, Blackinton
" James E, farmer, h 4 Rich
GRINDY ALBERT L (Marion A), treas Arnold Print Works, h 74 Marion av, Bray
Grippa—see Crippa
Griswold Alfred W, emp A P W, h 50 Taft, Greylock
" Bessie W, student, r 50 Taft, Greylock
" Minnie J, cook 98 Church, r do
" William M, foreman B & A round house, h 776 Church
Groeger Hilda, emp G S Co, r 41 Arnold pl
Grogan Frederick E, emp Briggsville, h 81 Holden
" Helen, hskpr 1129 Mass av, Blackinton, r do
" William M Jr, emp S Spec Co, h 457 Main
Gronde—see Grande
Grosclaude Paul, weaver S H & Co, h 137 Reed
Gross Charles S, mgr Singer Sewing Mach Co, h 12 Hospital av
Grosso Aimee, r 113 State
" Albert, emp G Mills, r 113 State
" Charles V, emp 113 State, h do
" Doris E, r 113 State
" Edmund, student, r 113 State
" Henrietta (Mrs Charles), meats and groceries 113 State, h do
Groves William F, h 24 W Main
Gruszecki Walter, carp, r 479 State
Grybas Frank, emp W S S Co, r 45 Ashland
Guenette Philip, bkpr Armour & Co, h 121 Bracewell av
GUERIN EUGENE E asst pastor Notre Dame of the Sacred Heart Church, r 228 Main
Guerino John P, emp A P W, r 17 Marietta
Guertin Agnes N, emp H M C, r 26 Harrison av
" Albert J, emp W P Wks, r 26 Harrison av
" Arthur, emp W P Wks, h 26 Harrison av
" Hubert A, emp 46 Lincoln, h 43 Jackson
" Joseph H, emp B & M, h 223 Franklin
" Mildred R, r 223 Franklin
" —see Yarter
GUETTLER GEORGE A (Anna), pres-treas George's Tire Shop and (Salsburg's), h 384 Ashland
Guidera Catherine, wid Joseph, r 92 Francis
" Spilidonio, lab, h 57 Furnace
Guilbault Florence E, clk Drury High School, r 14 Charles
" Lena, wid Noel, h 14 Charles
" Rene, mill opr, h 225 Main
Guiliano Alfred, emp S Spec Co, h 189 E Quincy
" Herbert R, student, r 385 River
" Josephine, wid Samuel, h 385 River
" Mary B, clk W S S Co, r 385 River
Guinan William A, h 60 Bryant
Gunnason Harold V, salesman Berkshire Ice Cream Co, h 37 Blackinton
" Mary, wid Patrick, h 237 Blackinton
Gunning Francis J, emp Washington D C, r 86 Eagle
" Patrick H, h 86 Eagle
Gunther Charles Sr, emp W P Wks, h 4 Pattison av
" Louise, wid Joseph, hskpr 4 Pattison av, r do
Gurney A Jean, emp N E T & T Co, r 15 Blackinton
" Everett E, silk wkr A P W, h 39 Chantilly av, Greylock
" Lillian D, wid Willis, emp G Mills, h 1186 Mass av, Blackinton
" Margaret E, teacher, r 15 Blackinton
" Preston S, emp J H M Co, h 15 Blackinton
Guettler Ralph G, student, r 38A Ashland
Guiliano Octavia, student, r 385 River
Gunnason Patrick, foreman A P W, r 37 Blackinton
Gunther Marie, r 4 Pattison av
Gustafson Edith L, clk Boston Store, r 121 Bracewell av
Guyette Emile J, fireman A P W, h 177½ River
" —see Goyette
Guyser Samuel, h Eagle, Clarksburg
Guzzi Felix, shoe repairing 214 Houghton, h 230 do
" Francis, r 230 Houghton
Guzzo—see DeGuzzi
Gyurasz Emma, wid Joseph, h 1065 Mass av, Blackinton

HABERSETZER EMMA M, emp N E T & T Co, r 2 Chase Hill
" George, printer A P W, h 1087 State rd, Blackinton
" Jane, tel opr A P W, r 2 Chase Hill
" Jules, h 2 Chase Hill
Habid—see Askar
Hadala Frances, dom 53 Cherry, r do
Haddad Cary, prop Mohawk Barber Shop, h 20 River
" Harry M, emp A P W, h 275 River
Haddow Isabelle, nurse 89 Holden, h do
Hadfield Jesse, prop Porter & Hadfield Co, h 84 Marion av, Bray
Hadley Arthur C, pur agt J H M Co, h 96 Yale
" Ellen, wid John C, r 96 Yale
" George C, treas J H M Co, h 83 Hall
" George C Jr, student, r 83 Hall
" James B, clk J H M Co, r 83 Hall
Hafner Herbert K, chauffeur 202 River, r do
" Rosina, wid Eugene, wood dealer 202 River, h do
Haggerty Ann Elizabeth, sten Schenectady N Y, r 133 Pleasant
" Helen B, student, r 133 Pleasant
" James J, emp Charlotte, N C, r 133 Pleasant
" James P (Agnes V), clk C H Cutting Co, h 133 Pleasant
" Owen, emp A P W, h 1236 Mass av, Blackinton
" Owen Jr, emp A P W, r 1236 Mass av, Blackinton
Haigh Alice L, bkpr Roger E Davies, r 1398 Mass av, Blackinton

YARTER COAL CO. PHONE 9
24 ASHLAND STREET ALL COAL WEIGHED ON CITY SCALES

Haigh Constance, sten Harvey A Gallup Agency, r 1398 Mass av, Blackinton
" Edith H, nurse N A Hosp, r 1398 Mass av, Blackinton
" Emily, wid Walter, h 1398 Mass av, Blackinton
" Florence M, teacher, r 1398 Mass av, Blackinton
" Walter Jr, weaver B Co, r 1398 Mass av, Blackinton
Hajeas Sophie J, dom 32 West End ter, Bray, r do
Haley Arthur, emp A P W, r 301 W Main
" Arthur W, h 129 Ashland
" Ernest, emp S Spec Co, r 301 W Main
" Ernest E, carp, h 84 Holden
" Helen A, bkpr Hoosac Auto Supply, r 1477 Mass av, Blackinton
" John P, retired, h 301 W Main
" John W, weaver, r 301 W Main
" Leo, retired, r 301 W Main
" Ruth, dom, r 1477 Mass av, Blackinton
" Thomas, r Mansion House
" —see Healey, also Healy
Halfpenny Frank R, emp W P Wks, h 52 Yale
" Marion A, student, r 52 Yale
Hall Albert, retired, h off Union ext, E Mountain rd
" Cleon L, emp W P Wks, h rear 260 Walnut
" Ellen J (Mrs Lloyd M), hairdresser Orchid Beauty Salon, r 279 Franklin
" Elwood, emp W P A, h 3 Lamoureaux pl
" Ernest C, farmer, h off Union ext, E Mountain rd
" Frank E, chauffeur, h 203 Houghton
" Genevieve, r Union ext, Mohawk Trail
" George H, h off Union ext, E Mountain rd
" George W, auto mech Brewer Bros, h 15 Bradley
" George W Jr, farmer, h Walden School rd
" Gordon W, mill opr, h 294 River
" Homer A, emp City Supply Station, h 62 Hathaway
" Lloyd M, emp Orchid Beauty Salon, r 279 Franklin
" Lorrette, dom, r 84 Holbrook
" Marjorie Mrs, emp G S Co, r 381 Main
" Mark C, foreman city, h 279 Franklin
" Mary R, wid Sidney, r 62 Hathaway
" Monroe, farmer, h Church ext, R D 2
" Nellie, wid Andrew J, h 76 Brooklyn
" Raymond, emp G S Co, r 39 Ashland
" Rupert G, emp G S Co, r 8 Adams
" Ruth J, emp W K M Co, r 203 Houghton
" Ruth M, teacher Freeman School, r 108 Church
" Willard D, emp Sandsprings Corp, h 326 W Main
" William H, retired, r 2 Lamoureaux pl
HALPERIN BENJAMIN treas Berkshire Furniture Co, res Pittsfield
Halpin Ruth E, cashier Industrial Bankers of No Adams, r 188 Pleasant
" William H, mach, r 80 Ashland
Hamberg C Bernard, emp Liberty Wholesale Co, r 90 Veazie
" Charles H, carp, h 90 Veazie
" Evelyn J (Mrs C Bernard), cashier Boston Store, r 90 Veazie
Hamblen Clara E, wid Edwin B, h 113 Pleasant
" Ruth A, r 113 Pleasant
" Helen A, beautician Berkshire Beauty Shoppe, r 98½ Main
Hamel Charles, emp A P W, h 13 Elm
" Esther, r 13 Elm
" Harold, emp J H M Co, h 54 Center
Hamelin Cyrille, retired, r 86 Eagle
" Eldor J, agt John Hancock Life Ins Co, h 24 Summit av
" Eliza, r rear 355 State
" Francis, emp W P Wks, h 147 Cliff
" Joseph, baker Kaplan's Bakery, r Adolph J Heidman
" Leo L, emp W P Wks, r 87 Summit av
" Mary, wid Joseph, h 87 Summit av
" William H, r 87 Summit av
" —see Hamlin
Hamer Albert G, prop Hamer's Repair Shop, h 418 W Main
" George H, retired, h 332 W Main
" George K, r 418 W Main
" Gilbert, emp Norad Mfg Co, h 48 Richview av, Bray
" John, retired, h 160 Richview av, Bray
" Warren, student, r 48 Richview av, Bray
Hamer's Repair Shop, Albert G Hamer prop, automobile repairing 416 W Main
Hamilton Alfred E, emp A P W, h 338 Main
Hamlin—see Hamelin
Hammer Leonard, trackman B & M, h 1 Marietta
HAMPSHIRE MUTUAL FIRE INSURANCE CO East c Wendell av ext, Pittsfield, see p 4
Hampson Richard, emp G Mills, h 45 Taft, Greylock
Hampton Joseph T (The Oxford Men's Shop), h 462 Church
Hancock Celia J (Mrs Robert), waitress Richmond Cafeteria, h 18 Dover
" John Mutual Life Insurance Co, Ernest Redfearn mgr, 85 Main (502-504)
" Mary R Mrs, nurse 319 Kemp av, r do
" Robert E, chef, h 18 Dover
Handley—see Hanley
Handlin William J, crossing tender B & M, res Briggsville
Hank's Signs, Henry Gattuso prop, sign painters 104 Main
Hanley Arline M, wid Thomas J, h 275 River
" Bridget, wid John, r 62 Bracewell av
" Franck, wid John, r 18 Spring
" Grace, wid James, matron Y M C A, h 28 Bank (10)
" Michael J, emp W P Wks, h 15 Walnut
Hanling Joseph, baker, r Berkshire Apts (228)
Hanlon James W, capt N A Fire Dept, h 302 Eagle
" Marguerite A, student, r 302 Eagle
Hannalack Doris E, r 400 River

F. B. OLIVER & CO. - **Leather Goods**
60 Main St. Tel. 351

Hannalack Fritz K, emp A P W, h 400 River
" Lillian E, clk city treas office, r 400 River
Hannigan Gracia Mrs, hskpr 164 Walker, h 96 Wells av
Hano Frank, emp Petrie's Cleaning & Dyeing Co, h 69 Holden
HARCOURT ARTHUR C (Monica A), asst trust officer North Adams National Bank and treas North Adams Hospital, h 288 Main
" Harry W, clk S H & Co, r 338 Main
" Jessie M (Harcourt & Mortimer), r 338 Main
" Mary, wid Leo, h 338 Main
" & Mortimer (Jessie M Harcourt and Margaret Mortimer), dressmkrs 112 Main (36)
HARDMAN JAMES A (Loretta B), publisher and editor North Adams Transcript, h 81 Cherry
" James A Jr, reporter N A Transcript, res Briggsville
Hardy Albert N, emp N E T & T Co, h 73 Bradley
" Albert N Jr, student, r 73 Bradley
" Daniel S, gardener, h 3 Ryan's lane
" Elizabeth, r 129 Beaver
Hargraves Joseph, retired, h 70 Charles
Hargreaves Anna A, wid Frank L, h 99 Yale
" Frank L, painter 99 Yale, r do
" Frederick, r 64 Meadow
Harper Ernest, janitor St John's Episcopal Church, r 52 Quincy
Harrigan Albert F Jr, student, r 65 Brooklyn
Harriman Atarah, wid Frank, r 72 Liberty
" Edward I, steam fitter, h 110 Union
" H Arthur, prop Harriman's Auto Repair Shop, h rear 17 Jackson
HARRIMAN LOTTIE H (Mrs H Arthur), prop Orchid Beauty Salon, prop Berkshire Beauty Shoppe and Berkshire School of Hair and Beauty Culture, h rear 17 Jackson
Harriman's Auto Repair Shop, H Arthur Harriman prop, rear 66 Center
Harrington Asa P, emp A P W, h 27 Washington av
" Bryon A, emp WP Wks, h 26 Miner
" Cornelius F, cigar mkr Banker Cigar Co, h 29 High
" Edward R, emp W S S Co, h 20 Harrison av
" Emma J, wid Alonzo, h 660 Union
" Eugenie (Mrs Edward R), emp W S S Co, h 20 Harrison av
" Florence L, emp W P Wks, h 83 Chase av
" George N, mech Noel Inc, res Briggsville
" Gordon, emp W P Wks, r 650 Union
" Irving, emp W P Wks, h Mohawk Trail
" James R, trucking 924 State, h do
" James R Jr, r 924 State
" Marie R Mrs, r 20 Gallup
" Mary A, wid Jerome N, r 27 Blackinton
" Mary E, wid Cornelius, r 80 Chase av
" Rose Mrs, emp H M C, h 98½ Main
Harris Albert F, r 659 Ashland
" Arthur L, emp J H M Co, r 339 Eagle
Harris Arthur N, h 60 Porter
" Carl W, bkpr A P W, h 60 Porter
" Edward L, emp H Marble Co, h 57 Canedy
" Ethel E, r 30 Holden
" Eugene F, emp W P Wks, h 685 State
" Florence I, wid William A, h 339 Eagle
" George H, carp, h 33 Walden, Bray
" Gilbert L, emp S Spec Co, h 60 N Holden
" Gilbert N, forester U S A, h 30 Holden
" Lloyd T, h rear 245 State
" Robert M, h 45 Ashland
" Wilfred A, bkpr Spofford Motor Co, r 339 Eagle
Harrison Bertha I, bkpr Boston Store, r 61 Marion av, Bray
" Elizabeth M, r 723 Mass av, Bray
" Etta E, silk winder H M C, r 19 Gallup
" Farm, Harry J George prop, 725 Mass av, Bray
" Frank E, emp A P W, r 19 Gallup
" Herbert, finisher A P W, h 19 Gallup
Hartley Elizabeth, wid John, h 88 Hathaway
" John F, student, r 88 Hathaway
" Joseph E, emp A P W, h 113 E Quincy
" William J, teacher Drury High School, h 92 Cross rd, Blackinton
" William T, emp A P W, h rear 71 N Holden
Harvety—see Haverty
Harvey Charles H, lab, h 101½ Bracewell av
" Everett A, foreman S Spec Co, h 65 Lincoln
Harvie Dorothy E, phone opr J H M Co, r 84 Hall
" Ina, wid Homer, h 84 Hall
" Robert H, line assigner N E T & T Co, h 17 Goodrich, Bray
Harwood Dora M, teacher Adams, h 19 E Quincy
HASKINS CLIFFORD C (Sarah A), general insurance 103 Main (206-207), h 41 Highland av, see p 49
" E Idella, teacher Mark Hopkins School, r 17 North
" Elizabeth U, student, r 49 Hall
" Gerald A, civl eng B & M, h 49 Hall
" H Arthur, clk 45 Eagle, h 46 Bryant
" Herbert A, retired, h 17 North
" Jane S, student, r 41 Highland av
" Katherine L, student, r 46 Bryant
" Leon H, chauffeur H W C Co, h 37 Chesbro av
" Mary F, emp A P W, r 46 Bryant
Hasting Charles A, emp A P W, r 36 Cady
" George A, real estate 64 Lawrence av, h do
Hatch Earl, emp G Mills, h 137 Protection av, Greylock
Hathaway Carrie E, r 655 Ashland
" Maude Mrs, r 328 State rd, Greylock
Hatton Elizabeth G, clk 85 Main (202), r 112 Main
" Mary E, milliner 85 Main (202), h 112 Main
" Peter J, emp A P W, r 112 Main

KYANIZE PAINTS AND VARNISH **BURLINGAME & DARBYS CO.**
TELEPHONE 41 64 MAIN STREET

Haumuller George V, prop Mohawk Glass Co, h 35 High
HAUN HAROLD (Haun & Sutton), h 50 Center
" Ruby (Mrs Harold), bkpr Haun & Sutton, h 50 Center
HAUN & SUTTON (Harold Haun and Harry E Sutton), plumbers 36 Marshall, see p 36
Havard Annie, wid David, r 1481 Mass av, Blackinton
Hawks Edward E, h 19 Holbrook
" Edward E Jr, meter reader N B G Co, r 19 Holbrook
" Elsie V, wid Fred, ladies supr Y M C A, r 176 Ashland
Hawley Charles W, emp Boston, r 108 E Quincy
" Wesley J, carrier P O, h 108 E Quincy
Hawthorne Daniel J, city auditor, h 134 Crest
" Sarah Mrs, r 31 Union
Hayden Clark W, prop N Adams Rug Co, h 38 Notch rd, Bray
" Fred C, bar tender, r 100 Eagle
" Harry E, prin Archer and Brayton Schools, h 151 Prospect
" Susan J, r 151 Prospect
Hayer Joseph, mgr meat dept A & P Tea Co, 41 Eagle, res Adams
Hayward—see Heyward
Heagberg Lena, wid C Walter, h 240 Ashland
Healey B Rita, r 1521 Mass av, Blackinton
" Michael, r Berkshire Apts
" Michael J, emp A P W, r Berkshire Apts (119)
" Thomas, r 45 Ashland
" Timothy W, trucking 1521 Mass av, Blackinton, h do
Healy Anna T, sten W P Wks, r 13 Pebble
" Edward H, emp G S Co, r 13 Pebble
" Katherine (Mrs William F), emp G S Co, h 2 Rock
" Katherine F, teacher Pittsfield, r 13 Pebble
" Leona, emp G Mills, r 231 Protection av, Greylock
" Patrick, retired, h 13 Pebble
" Richard J, emp J M H Co, h 2 Rock
" William F, salesman Renton Baking Co, h 2 Rock
Heath Kathryn B, r 132 Meadow
" Kenneth H, emp N B G Co, r 132 Meadow
" Marion A, nurse, r 132 Meadow
" Miles L, emp W P Wks, r 132 Meadow
" Patrick H, emp W P Wks, h 132 Meadow
Heaton Gertrude, wid Thomas, h 25 Church
Hebert Armand, emp W P Wks, h 275 River
" Clayton E (Rougeau & Hebert), h 50 Notch rd, Bray
" Emile, emp W P Wks, r 85 Cliff
" Eva (Mrs Patrick), emp H M Co, h 596 State rd, Greylock
" Grazella, emp H M C, r 85 Cliff
" Helen, emp W P Wks, r 74 Cleveland av
" Jean P, emp G Mills, r 85 Cliff
" Louis, emp W P Wks, r 85 Cliff
" Ludivica, emp H M C, r 85 Cliff
Hebert Mildred M (Mrs Clayton E), nurse 96 Summer, h 50 Notch rd, Bray
" Patrick, emp G Mills, h 596 State rd, Greylock
" Rose D, emp G Mills, h 85 Cliff
Hebrew School, Wolff Mann prin, 41 Center
Heburt Mary J, wid Clayton, h 398 River
Heelan James, paper mkr Adams, h 226 Beaver
HEFFERNAN BRUSH CO INC brush mfrs 264 State, pres, William H Heffernan; treas, George Dagenkolb; sec, Edwin K McPeck, see p 56
" Raymond B, foreman H W C B Co, h 30 Elm
" Raymond W, emp Heffernan Brush Co, r 30 Elm
HEFFERNAN WILLIAM H (Mary J), pres-mgr Heffernan Brush Co, h 128 Pleasant
Hefner—see Hafner
Heggie Edith G, teacher Mark Hopkins School, r 34 Jackson
" George R (Beulah), treas Berkshire Coal & Grain Co, h 68 Meadow
" Norman F, taxi service 114 Main, r 34 Jackson
" O Andrew, letter carrier P O, h 34 Jackson
Heideman Adolf J, baker Kaplan's Bakery, h Natural Bridge rd
Heino Frank, emp Petri's Cleaning & Dyeing, r 69 Holden
Heinz Ewald G, eng B & A, h 53 Holbrook
" Frank, emp A P W, h 429 State rd, Greylock
" Susie (Mrs Frank), emp H M Co, h 429 State rd, Greylock
Heisler Elizabeth K, nurse 103 Main (414-415), h do
" Francis D, clk E George, r 1183 Mass av, Blackinton
" Fred H, emp Greenfield, r 357 Ashland
" George L, meat salesman, r 1183 Mass av, Blackinton
" Joseph C, r 1183 Mass av, Blackinton
" Nellie, wid Frank D, h 1183 Mass av, Blackinton
Helensky Walter A, emp State Food Market, r inq do
Helmbacher Elizabeth M, r 231 Eagle
Helme John J, prop Service Garage, res Adams
Hemenway Elizabeth M, r Notch rd
" Frank E, h 218 E Quincy
" Herbert C, emp H W C Co, h Notch rd, Bray
Henderson Andrew C, student, r 121 River
" Anne P, teacher Houghton School, r 76 E Quincy
" Annie P, wid Andrew, h 32 Bryant
" Arden S, salesman Armour & Co, h 84 Notch rd, Bray
" Claude P, janitor St John Episcopal Church, h 121 River
" Electric Co, George B Chambers prop, electrical conts and supplies 36 Eagle
" F Gordon, emp S H & Co, h 90 Johnson

MAYTAG WASHERS **M. SCHMIDT & SONS** 42 ASHLAND ST. TEL. 1825

Henderson Janet M P, emp Pittsfield and sec school committee, r 32 Bryant
" Marion C, h 69 Main (4)
" Mathew, foreman A P W, r 23 Liberty
" Thomas G, emp A P W, h 76 E Quincy
Hennessey Philip E, clk Greenfield, h 17 Church
Henry A Lucius, emp S Spec Co, h 386 W Main
" Bertha, emp N A Hosp, r do
" Mary L Mrs, r 429 Main
" Winfred, teacher Bliss Business College, r 3 Church pl
Henwood Arthur, emp J H M Co, r 15 N Holden
" Ethel F Mrs, r 181 Church
" Mina, r 39 Williams
" Sadie, r 39 Williams
Herbert Isabelle, wid Alfred J, prop North Adams Wet Wash Laundry, h 42 Hudson
Herman Ida, wid August, h 118 Reed
" —see Hermon
Hermon Elizabeth B, wid William, r Howard J Hermon
" Gordon, emp Excelsior Printing Co, h 23 Millard
" Hattie S, wid Frank J, h 1563 Mass av, Blackinton
" Howard J, designer B Co, h Doane's lane, Blackinton
" Warren B, mach A P W, r 349 River
Heroux—see L'Heureux
Herrington—see Harrington
Hersey George, emp G S Co, r Wellington Hotel
" Loretta (Mrs George), emp G S Co, r Wellington Hotel
Hesford Elizabeth A (Mrs Henry), emp G G Mills, h 26 New, Greylock
" Henry, h 26 New, Greylock
Heslin Margaret A, teacher Haskins School, h 103 Main (524)
" Mary E, teacher Freeman School, r 103 Main (524)
HEWAT DONALD E v-pres Strong, Hewat & Co, r 54 Cherry
" Edith, wid Richard H A, h 54 Cherry
HEWAT FREDERICK A paymaster and bkpr Strong, Hewat & Co, res Briggsville
" George Douglas, asst designer S H Co, res Briggsville
HEWAT HENRY J pres Strong, Hewat & Co, res Briggsville
HEWAT THOMAS purchasing agt Strong, Hewat & Co, res Briggsville
Hewitt Almira, wid Elmer A, h 425 Eagle
" Arthur R, emp S Spec Co, r Wm H Seeger, R D 1
" Elwin D, retired, h Versailles av, Greylock
" George A, painter, h rear 58 Central av
" George W, h 778 Church
" Leila C Mrs, emp Byam Printing Co, r 115 State rd
" Ralph H, r rear 58 Central av
Heywood John, salesman Swift & Co, h 152 Veazie
Heywood Sarah, wid John, emp W P Wks, h 35 Chesbro av
" —see Haywood
Hickey Hannah F, emp A P W, r 12 Briggs
" John J, emp A P W, r 76 Richmond av
" John Joseph, emp W P Wks, r 76 Richmond av
" Joseph, emp G S Co, r 167 Eagle
" Joseph P, emp W P Wks, r 12 Briggs
" Margaret E, waitress Bank Restaurant, r 12 Briggs
" Timothy, emp W P Wks, h 12 Briggs
Hickok Arnold W, painter, h 72 Hathaway
Hicks Edna L, emp Worcester, r 6 Fairground av, Bray
" Frank L, emp W S S Co, h 89 Hall
" Frederick A, slater, h 6 Fairground av, Bray
" Harry F, r 89 Hall
" Mabelle E, emp Boston Store, r 6 Fairground av, Bray
" Walter A, mech, h 111 Beaver
Hifko Michael J, h 311 Houghton
" Rose, emp Pittsfield, r 311 Houghton
" William J, clk Mansion House, h 311 Houghton
Higgie—see Heggie
Higginbotham Charlotte D (Mrs George S) emp N A Hosp, h 35 Hall
" George S, emp W P Wks, h 35 Hall
HIGGINS GEORGE H (Martha A), v-pres-treas North Adams Trust Co, h 17 Cherry
" Irene E, emp A P W, r 21 Chesbro av
" James, emp W P Wks, r 21 Chesbro av
" John, emp A P W, h 21 Chesbro av
" Linville G, student, r 17 Cherry
Higley Caroline, wid Luther E, h 278 Main
Hill Charlietta, wid Horace V, h 98 Meadow
" Crest Poultry Farm, Thomas M Cardinal prop, 133 Meadow
" David J, foreman G S Co, h Berkshire apts (213)
" Gerald W, emp A P W, h 67 Elmwood av
" Isiah, bell boy Richmond Hotel, r do
" Top, Elmer R Burnett prop, rooms 655 Union
" Top Market, Grafton J Redpath prop, 390 Main
Hillard Clara, wid Michael, h 50 Center
" Clarence M, emp W P Wks, r 50 Center
" John F, agt John Hancock Ins Co, h 30 Cross rd, Blackinton
" John G, emp W P Wks, r 63 Willow Dell
" Mary, wid John R, ice dealer 70 Holden, h do
" Nicholas N, emp W P A, h 50 Cliff
" William E, emp W P Wks, r 50 Cliff
" William H, r 69 Holden
Hilton James L, mgr A & P Tea Co, 173 River, res Adams
Hindley Minerva J, wid Fred, h 210 Eagle
Hinds Charles R, emp W S S Co, h 1 Brooklyn ter
" Gertrude M, emp Excelsior Printing Co, r 1 Brooklyn ter
Hines—see Hynes

THE S.B.DIBBLE LUMBER CO. UPSON WALL BOARD BIRD'S ROOFING

Hinkell Ada Mrs, emp G Mills, r John P Hinkell 2nd
" Alfred A, emp W P Wks, h 478 Church
" Edmond M, r 22 Summit av
" John P 2nd, emp B & M, h Walden School rd
" Sophie, wid John, h 1 Grant
Hirsh Benjamin M, ins agt, h 227 Ashland
" Sam Drug Store, Samuel U Hirsh prop, 51 Eagle
" Samuel U (Sam Hirsh Drug Store), h 1 Arnold lane
Hirst Clyde, emp G S Co, r 42 Bank
" Margaret M Mrs, h 42 Bank
Hiser Forrest, emp B Co, h 1428 Mass av, Blackinton
" Francis A, emp S H & Co, h 183 Prospect
" Lovinnie R Mrs, h 557 Church
Hitchman Caroline, wid Frank, h 82 Brooklyn
Hobart Anthony, elec, r 39 Center
Hobson Clarence, emp B & A R R, r 42 Bank
" Herbert H, janitor State Teachers College, h 61 Veazie
Hocking John, emp A P W, h 66 Marshall
" —see Hawkins
Hockridge Clarence, h 157½ North
" Edith, emp A P W, r 209 North
" Marion N, wid John, h 6 Bradford
" Pauline, clk N A Trust Co, r 6 Bradford
" Richard, foreman A P W, h 209 North
" Stanley, emp A P W, r 45 Bracewell av
" W John, student, r 6 Bradford
" William, emp A P W, h 45 Bracewell av
Hodara Anthony, r 290 Houghton
Hoddow—see Haddow
Hodecker Clarence N, clk F B Oliver & Co, res Adams
Hodge Horace D, janitor Christian Science Church, r 85 Ashland
Hodgson Herbert, rural carrier No 1, h 39 N Holden
" Jane E (Mrs Herbert), sten 89-91 State, h 39 N Holden
Hogan Frances H, h 180 Ashland
Holbrook Mary Mrs, r T H Scully
Holden Granville, emp H M C, h 143 Veazie
" Lottie M (Mrs Granville), emp H M C, h 143 Veazie
" Market, Joseph Kronick prop, grocers 108 Holden
" Mildred O, student, r 143 Veazie
Holland Arthur J, emp B Co, h 73 Holden
" Harry E, paper mkr Monroe Bridge, h 139 Church (2)
" Irene T, dom, h 73 Spring
Holleran George W, r 17 Eagle
" Lucy, cashier John Hancock Mut Life Ins Co, res Adams
" Richard, emp city, r 17 Eagle
Holloway William J, pur agt G S Co, r 387 State
Hollywood Millinery, Herman Whitman mgr, 110 Main
Holmes Arthur E, emp W P A, h 357 Ashland
" John J, emp B L Co, h 1390 Mass av, Blackinton
Holmes Richard, emp Mt Williams Garage, r 758 State rd, Grey
" Roger F, prin Mark Hopkins School and dir of training, h 26 Blackinton
Holt John H, eng B & M, h 46½ Hall
Hood Alfred, emp W P Wks, h 20 Wesleyan
Hoogstoel Clemence Mrs, h 137 Reed
Hoosac Auto Supply Co (Inc), auto supplies 29 Center, pres-treas-mgr, Mederic A Menard; clk, William F Barrington
" Marble Co (Inc), marble dust mfrs, office 82 Main, quarries Natural Bridge rd, pres-treas, Patrick J Ashe; sec, Flora R Daunais
" Mills Corp, mfrs cotton goods, 229 Union, pres-treas, William M Butler
HOOSAC SAVINGS BANK pres, Frank A Bond; treas, Burton A Miller, 95 Main, see p 8
" Valley A C Rooms, 87 Center
Hoose Catherine Mrs, h rear 77 Center
Hooton John W, emp A P W, h 220 North
Hoover James A, truck driver, h 31 Elm
Hopkins Bertha E, wid Alden W, r 273 Houghton
" Claudia (Mrs Philip C), emp W P Wks, h 86 Prospect
" Faith E, student, r 50 Hathaway
" Frank L, chef Richmond Hotel, h 50 Hathaway
" Philip C, mach J H M Co, h 86 Prospect
Horahan Edward P, emp W Less & Co Inc, r 71 Center
" Frances M, student, r 71 Center
" Francis T, jeweler 50 Holden and conf 42 do, h 71 Center
" Hazel H, emp 42 Holden, r 71 Center
Horan Alice M, nurse 842 State, r do
" Helen E, r 842 State
" James M, moulder J H M Co, h 842 State
" James M Jr, moulder J H M Co, h 671 State
" John J, emp W P Wks, r 842 State
" Kathryn M, nurse 842 State, r do
Horbal Peter A, cashier Armour & Co, h 464 Church
Horn Constance E, r 350 Main
" Daniel T, emp Mansion House, r do
" Daniel R, emp N E T & T Co, h 30 Prospect
" Harold, driver City Taxi, h 30 Holden
" James F, lineman N E T & T Co, h 350 Main
" John J, emp Berkshire Greenhouses, h 520 Church
" Peter, taxi service rear 79½ Main and 473 Church, h do
" Peter Jr, r 473 Church
" William H, student, r 473 Church
Hornickel William, emp A P W, r 211 Church
Horrigan Albert F, emp Adams, h 65 Brooklyn
" Albert F Jr, student, r 65 Brooklyn
" Bernard T, emp Mohawk Beverage Bottling Corp, r 36 Hall
" Dennis, driver H W C B Co, r 229 River

SHAPIRO MOTORS 35 UNION 109 EAGLE
Tel. 269 TEL. 313
THE LARGEST SELECTION OF DEPENDABLE USED CARS IN THE COUNTY

Horrigan Francis T, driver H W C B Co, r 229 River
" James J, mgr Mohawk Beverage Bottling Corp, h 36 Hall
" James P, emp North Adams Transcript, h 181 Bracewell av
" Mary F, clk N B G Co, r 181 Bracewell av
" William, farmer, h Eagle, Clarksburg
Horsfall Albert E, clk Sears Roebuck & Co, h 21 Veazie
" Edwin, h 24 Bryant
" Ellen R, emp A P W, r 222 Eagle
" Harold, emp W S S Co, h 24 Bryant
" Harry, emp W S S Co, h 139 Church
" Herbert, clk W P Wks, h 222 Eagle
" Mary E, emp W P Wks, r 222 Eagle
" Rose D (Mrs Harry), clk L K Liggett Co, h 139 Church
" William, sta eng N A Wet Wash Laundry, h 381 Houghton
Horton Clara, wid Charles, h 384 River
" George, chauffeur, r 227 Ashland
" —see Houghton
Hosley Annie M, wid Roscoe E, h 50 Dover
" Arthur E, farmer, h W Shaft rd
" David G, supv physical education Drury H S, h 50 Dover
" Elmer A, farmer Williamstown, h rear 655 Union
" Fred W, emp Mausert Ice Cream Co, r 23 Montgomery
" Helen E, emp Williamstown, r W Shaft rd
" Mary M, emp A P W, r W Shaft rd
" Nellie Z, wid Charles W, h 23 Montgomery
" Reuben S, paper mkr Adams, h 65 Holden
" Roscoe D, student, r W Shaft rd
" Wildred I, r W Shaft rd
Hoslin—see Heslin
HOSPITALS: NORTH ADAMS HOSPITAL supt Mary Larter, Hospital av, see p 58
Hosty Thomas, asst supt Prudential Life Ins Co, h 122 Bracewell av
HOTEL RICHMOND CAFETERIA see Richmond Hotel Cafeteria, see p 46
" Sterling, John F Sullivan prop, 32-34 State
" Sterling Dining Room and Grill, John F Sullivan prop, 32-34 State
Hottel John E, emp Adams, h 28 Bank (14)
Houghtaling Ernest, emp Spofford Motors Inc, res Pownal, Vt
Houghton Howard W, bus driver B St Ry Co, r 90 Meadow
" St Market, Albert Coulter prop, 237 Houghton
" —see Horton
Houlihan Patrick, emp Norad Mfg Co, r 72 Charles
Houran Sidney E, retired, h 204 Eagle
Houser Howard N, emp W M Potter Grain Stores, h 180 Bracewell av
" James N, blacksmith, r 180 Bracewell av
" Joseph T, emp W S S Co, h 489 Union
Houston Theodore A, emp Lloyd's Bakery, r 19 Chestnut
Hovey Clarence A, emp Model Dairy, h 1562 Church, R D 3
Howard Amos G, foreman H W C B Co, h 25 Dover
" B Raymond, plumber A S Williams, r 166 Eagle
" Charles M, plumber 30 Eagle, r 166 do
" Estella P, r 25 Dover
" Lillian M, emp A P W, r 187 Liberty
" Mabel E, h 187 Liberty
" Mary, wid Thomas, h 166 Eagle
" Wallace E, painter, r 38 Cross rd, Blackinton
" Walter J, emp B Co, h 38 Cross rd, Blackinton
Howarth Joseph, engraver W P Wks, h 67 Montana
Howcroft Harry, emp W P Wks, h 22 Hooker
Howe Elliott, r 6 Holden
" Laura Griswold, wid Elmer E, embroidery and yarn 103 Main (436-437), h do (620-621)
" Mary A, r 29 Chase av
" Miller E, painter, h 450 Main
Howes Henry W, salesman Swift & Co, h 257 Houghton
Howland Edmund J, salesman Jones Motor Sales, r Leon Howland
" Leon, mach A P W, h Walden School rd
Hoxie Dennis A, emp W P Wks, h State, R D 1
Hub Dental Laboratory (Louie E Cummings and John F LaDame) 95 Main
" Restaurant (Umberto Ercoliani and Edward Dondi) 35 Main
Hubbard Frank E, h 115 River, Blackinton
Hudson Adelbert C, emp Briggsville, h 336 Beaver
" Brook Farm, Ralph R Armstrong prop, rear 350 Franklin
Huffnagle Harry P, emp Banker Cigar Co, h 14 N Holden
Hugenard Mary Mrs, r 413 W Main
Hughes C Donald, clk 57 Main, r 41 Summer
" Charles F, clk, r 69 Main
" Edward J, retired, h rear 1413 Mass av, Blackinton
" Eva M Mrs, dressmkr Pizzi's Store, h 41 Summer
" Gladys J, sten B Co, r rear 1413 Mass av, Blackinton
" Mary A, emp S H & Co, r 57 South
" Owen, r 57 South
Hulbert Bernette (Mrs Calvin V), mgr Sanford's Studio, h 799 Mass av, Bray
" Calvin V, gardener, h 799 Mass av, Bray
" —see Hurlbut
Humphrey Helen, emp A P W, r 459 W Main
Hunt Albert J, r 28 State
" Carl W, emp N E T & T Co, h 26 Hall
" Ethel G, hskpr 20 Quincy, r inq do
" Harley R, bicycles 61 State, h 28 State
" Hettie M, r 28 State
" Jean Mrs, emp H P W, h 354 Church
Hunter Albert, emp W P Wks, h 95 River
" James, r 29 Dean

NOEL INCORPORATED LOVEJOY SHOCK ABSORBER SERVICE
106 EAGLE STREET TELEPHONE 320

HUNTER JAMES D pres James Hunter Machine Co and pres North Adams Trust Co, h 38 Wall
" James Machine Co (Inc), mattress machinery mfrs 2-16 Main, pres, James D Hunter; v-pres, James T Hunter; treas, George C Hadley; asst treas, Carl W Kemp
" James T, v-pres James Hunter Machine Co, h 48 Wall
" Ralph E, emp Williamstown, h 161 Houghton
" Samuel F, prop Hunter's Shoe Outlet, h 138 Church
Hunter's Shoe Outlet, Samuel Hunter prop, 97 Main
Huntington Fred W, emp A P W, h 62 Holden
Hurd Edward R, driver Renton's Bakery, h 214 Prospect
Hurlburt W Chester, emp W P Wks, h 33 Johnson
" —see Hulbert, also Hurlbut
Hurlbut Edward S, emp A P W, h 142 Brooklyn
" Elizabeth F, r 142 Brooklyn
" Ellen Mrs, r 286 Houghton
" Ernest, emp W S S Co, r 142 Brooklyn
" Jeremiah H, emp W P Wks, h 86 Wells av
" James E, emp A P W, r 142 Brooklyn
" John H, fireman N A F D, h 103 Eagle
" Leon F, emp W S S Co, r 142 Brooklyn
" Richard T, emp A P W, r 62 Rand
" Rose A, wid William, r 545 Union
" Thomas S, salesman Herbert A Orr Co, h 404 Houghton, Clarksburg
Hurley Charles W, emp W P Wks, r 133 Ashland
" Cornelius F, h 21 High
" Frank, emp W P Wks, h 94 Liberty
" Fred, r City Infirmary
" Margaret F, r 21 High
" Thomas, emp N E T & T Co, r 96 Eagle
" William A, emp A P W, r 46 Hathaway
" William F, emp A P W, h 46 Hathaway
" William M, painter, h 133 Ashland
Hurst George, lab, h 37 Phoenix
" Jennie H, wid George, dom, h 160 Eagle
Hutchinson William, retired, h 353 W Main
Huttle Anthony Jr, emp H M C, h 60 Crest
" Harry W, emp A P W, r 60 Crest
" Joseph J, loom fixer H M C, h 190 Union
" Margaret M, weaver H M C, r 339 Beaver
Hutton Frank H, r 91 River
" Jessie L Mrs, r 91 River
Hyde Douglas W, agt board of health, h 197 Church
" Herbert C, emp A P W, h 86 Hathaway
Hyland Lettie, h 14 Spring
Hyndman Albert, mech, h 223 Main
" David, h 82 Marietta
" George, r 90 Marietta
" Isabella, wid David, h 90 Marietta
" Robert D, emp W P Wks, h 40 Central av
Hynes Alice, h 76 Main (9)
" Catherine S, clk A P W, r 29 Meadow
" Clayton A, salesman, h 178 Ashland
" John V, emp B & M, r 29 Meadow
" Julia, wid James, h 29 Meadow
Hynes Robert E, const eng city engineer's office, h 357 Ashland
" Thomas F, salesman, r 41 Ashland
" —see Hines

IACQUESSE MICHAEL, emp A P W, h 18 Richview
" Michael, student, r 18 Richview
Iles Charles H, foreman B Co, h 19 Leonard, Blackinton
" Charles R, emp Boston, r 19 Leonard, Blackinton
" Elizabeth O, teacher Belmont, r 19 Leonard, Blackinton
Illingworth R Walter, retired, h 55 Beacon
Imperial Shops Inc, Samuel M Goldstein pres 49 Main
Impocco John, h 14 Holden lane
Impoco Salvatore, emp B & M, h 23 Walnut
Independent Order of Brith Abraham No 411, pres, Samuel Richton; rec sec and fin sec, Benjamin M Hirsh; treas, William Less. Meets 1st Sunday of month in United Hebrew Building, 43 Center
" Order of Odd Fellows, Canton Colfax No 28, capt, Adelbert E Bass; lieut, William E Montgomery; acct, Frank M Drake. Meets 1st Thursday every month, I O O F Hall
" Order of Odd Fellows, Canton Colfax No 28 W I Glynn Auxiliary No 5, pres, Mrs Lillian F Montgomery; v-pres, Mrs Minnie Bishop; sec, Mrs Elizabeth M Drake; treas, Mrs Thomas Lloyd. Meets 3rd Thursday of each month at I O O F Hall
" Order of Odd Fellows, Loyal Blackinton Lodge M U, No 7748, N G, Alfred Jones; sec, Frank A Clark; treas, William Jacks. Meets 1st and 3rd Mon, Odd Fellows Hall, Mill
" Order of Odd Fellows, Manchester Unity, N G, Alfred Jones; sec, Frank A W Clark; treas, William Jacks, opp Barber Leather Co Mill. Meets 1st and 3rd Mon at 8 p m
" Order of Odd Fellows, Mohawk Lodge M U, No 7796, sec, Alfred Davison Sr; treas, Fred H Rowett. Meets 2nd and 4th Wed A O H Hall, 95 Main
" Order of Odd Fellows, Oneco Lodge No 100, N G, Fred C Olson; V G C, Samuel McKee; rec sec, Carl W Harris; treas, Ernest W Netherwood. Meets every Tuesday in I O O F Hall
" Order of Odd Fellows, Unitah Rebekah Lodge, No 69, N G, Barbara Rand; V G, Mrs Dora Luby; rec sec, Mrs Martha B Payne; fin sec, Mrs Gertrude Alexander; treas, Mrs Augusta Lloyd. Meets 2nd and 4th Wed I O O F Hall, 45 Main
" Order of Odd Fellows, Unitah Sewing Circle, pres, Mrs Elizabeth M Drake; sec-treas, Mrs Ruth L Marchant. Meet every Fri 2:30 p m in I O O F Hall, 45 Main

FRANK DI LEGO HAMILTON WATCHES
70 MAIN STREET NORTH ADAMS, MASS.

Independent Order of Odd Fellows, Wells Encampment, No 28, treas, Clarence W Amato; rec scribe, Ernest Netherwood. Meets 2nd and 4th Fridays in I O O F Hall
" Order of Odd Ladies, Loyal Excelsior Lodge No 9634, N G, Mrs Alice Modlinger, Adams; permanent sec, Mrs Lillian Dean; treas, Mrs Helen J Hicks. Meets 2nd and 4th Wed A O H Hall
Industrial Bankers of North Adams, mgr Dudley B Woodard, industrial loans 54 Main (201)
Inglis Rita A, student, r 9 Marion av, Bray
" Russell R, mgr Armour & Co, h 9 Marion av, Bray
Ingraham William D, emp C H Cutting & Co, h 35 Elm
" William H, bond salesman, h 36 Cady
Inkley Joseph, h 14½ Jackson
Innes Donald, emp A P W, r 93 Church
" John, emp Renfrew, h 93 Church
" John F, emp Renfrew, r 93 Church
Irish Mabelle E, bkpr A P W, h 54 Hathaway
Isabell Agnes, bkpr Noel (Inc), res Adams
Isbell C Harold, h 200 Main
" C Perry, prop Isbell Electric Co, h 999 Mass av, Blackinton
" Charles W, concert mgr, r 200 Main
" Electric Co, C Perry Isbell prop, elec appliances and conts 92 Main
Isherwood Charles C, emp N B G Co, h 111 Glen av
" Charles W, elec, h 135 Glen av
" George W, r 215 Houghton
" Howard G, emp A P W, r 30 Dover
" Noella (Mrs Charles C), emp H M C, h 111 Glen av
" William G, clk Cota-Kane Co, h 30 Dover
" William T, emp A P W, r 30 Dover
Italian Catholic Girls Club, pres, Norma R Florini; rec sec, Aurelia Piantoni; treas, Josephine Gigliotti. Meets 1st Monday at 58 Lincoln
" Catholic Recreation Club, pres, Philip J Bianco; rec sec, Thomas Gagliardi; treas, Charles Pozzi. Meets 1st and 3rd Wednesdays 87 Center
" Convent, Venerini Sisters in charge, superior Sister Anacleta Forliti, 74 Marshall and 16 Weber
" Food Store, Joseph Maestrone prop, 49 State

JACKS MARGARET (Mrs William), emp B Co, h Wood c Prospect av, Blackinton
" William, gardener, h Wood c Prospect av, Blackinton
" William F, emp B Co, r Wood c Prospect av, Blackinton
" —see Jacques
Jackson George W, emp W P A, h 580 Union
" Homer, auto mech, r 11 Harris
" Joseph, r 11 Harris
Jacob Alfred F, loom fixer H M C, h 12 Walker
" Doris M, student, r 12 Walker
Jacob Elmer, foreman H M C, h 97½ B racewell av
" Lena J, clk McGraw & Tatro, res Adams
Jacobs Coal Co, Max Jacobs prop, coal 47 Holden
" Dorothy, emp N Y City, r 28 Washington av
" Harold R, student, r 34 Williams
" Herman, retired, h 227 Ashland
" Hyman I, poultry peddler, h 28 Washington av
" Libby Mrs, r 34 Williams
" Marion, emp G Mills, h Phelps av, Grey
" Max, prop Jacobs Coal Co, h 61 Elmwood av
" Morris H, grocer 177 River, h 34 Williams
" Rock, mill opr, r 27 Phelps av, Greylock
" Sarah I, bkpr N Taskin, r 28 Washington av
Jacques Francis L, emp J H M Co, h 16 Miner
" Wilfred E, meats 552 State rd, Greylock, h do
" —see Jacks
Jaffe Bertha, clk Wise Dress Shop, h 103 Main (424)
" Maurice, surveyor W N Tuller, h 388 Ashland
" Sara, r 32 Brooklyn
Jahn Mary E, bkpr 15 Eagle, r 38 Arnold pl
James Emma, r 28 Beacon
" Ethel (Mrs Frederick A), emp W P Wks, r 178 Houghton
" Fannie Mrs, dom, h 17 Royal av
" Frank W, emp W P Wks, h 461 W Main
" Fred C, foreman W S S Co, h 50 Bracewell av
" Frederick A, emp W P Wks, r 178 Houghton
" Jessie Mae, h 28 Beacon
" Leslie F, emp W P Wks, r 461 W Main
JAMES LEWIS R prop James Service Station and special agt John Hancock Life Insurance Co, 85 Main (306), h 70 Lawrence av
JAMES SERVICE STATION Lewis R James prop, 32 River, see back cover
Jammallo Angelina, r 22 Veazie
" Joseph, emp A P W, h 22 Veazie
" Mary, emp A P W, r 22 Veazie
" Theresa, student, r 22 Veazie
Jammalo Samuel, emp A P W, h 55 Harris
Jandron Louis, lab, r 180 Bracewell av
" Mary P Mrs, h 36 Bank (5)
" Mary P Mrs, r 73 Holden
" Victor, emp A P W, r 36 Bank (5)
Jandrow Louis F, lab, h 180 Bracewell av
Jangras—see Gingras
Jangro Frank, railroad patrolman, h 127 River
" John, emp B & M, h 80 Porter
" William, emp S Spec Co, r 127 River
Jangrow Albert J, emp A P W, h 452 Church
" Arthur, emp A Shapiro & Sons, r rear 77 Holden (5)
" Elizabeth M (Mrs Albert), nurse, r 452 Church

Yarter Coal Co. Anthracite-COAL-Bituminous
24 ASHLAND STREET TELEPHONE 9 NORTH ADAMS

Jangrow Elvina, emp H C M, r rear 77 Holden (5)
" Felix, emp A P W, h rear 77 Holden (11)
" Louis, emp A P W, h rear 77 Holden (5)
" Rose M, r rear 77 Holden (5)
Januska Anastacia, dom, r 35 Temple
" Anna G, dom, r 35 Temple
" Anthony, emp A P W, h 46 Tyler
" Anthony, r 46 Tyler
" George, retired, h 35 Temple
" Madeline M, r 35 Temple
Jardine Joan E, maid 194 Union, r do
" Martha, maid 392 Church, r do
Jarvie Jean, h 923 Mass av, Bray
Jarvis Exi T, emp G S Co, h 84 Washington av
Jaworski Joseph, prop Coney Island, Lincoln, r 28 Lincoln
Jayne C V W & Sons (Charles V W Sr and Floyd E Jayne), grocers 23 Eagle
" Charles V W Sr (C V W Jayne & Sons), h 62 Liberty
" Ethel F, mgr Standard Mercantile Co, Adams, r 62 Liberty
" Floyd E (C V W Jayne & Sons), h 125 Bracewell av
" Stewart I, clk 23 Eagle, r 62 Liberty
Jean Hat Shop The, Celia K Bordeau mgr, 9 State
JEANNOTTE CHARLES H REV pastor Notre Dame of the Sacred Heart Church, h 228 Main
Jeanton Fred E prop Jeanton's Sporting Goods Shop, r 225 Eagle
" Philomene, wid Charles, h 225 Eagle
Jeanton's Sporting Goods Shop, Fred E Jeanton prop, 18 State
Jeffery Edward A, emp J H M Co, h 299 W Main
" Henry J, harness mkr 29 Marshall, h do
Jeffries Eldridge L, emp S H & Co, h 700 Main
Jelley Alta E Mrs, emp Williamstown, h 45 Ashland
" James R, lab, r 19 Center (1)
Jenkins Elizabeth M, teacher State Teachers College, r 37 Wall
Jenks Harold C, serviceman Smith-Donovan Inc, res Cheshire
Jennings Albert A, emp W P Wks, r 30 Prospect
" Harry D, gardener, h 1530 Mass av, Blackinton
" John L, emp J H M Co, h 79 W Main
" Lawrence, emp W P Wks, r 30 Prospect
" M Earle, emp B Co, r 472 W Main
" Marion, r 1530 Mass av, Blackinton
" Michael, spinner, h 472 W Main
" Milford F, painter, r 1530 Mass av, Blackinton
" Patrick J, spinner H M C, h 30 Prospect
Jepson Ada E, wid Arthur M, h 1392 Mass av, Blackinton
" Mary F, wid Frank, r 40 Frederick
Jerdon Beatrice, phone opr N E T & T Co, r 29 Richview av, Bray
Jerdon Edward, bus Williamstown, r 29 Richview av, Bray
" Mary, wid Edward, h 29 Richview av, Bray
Jerome Grace A, wid Jeremiah J, h 117 N Holden
" Marian A, bkpr N A Hosp, r 117 N Holden
Jewett Bessie W, clk N A Nat Bank, r 1 Millard
" Katherine, wid George, h 1 Millard
Jillson Carrie, wid William, h Catherine, Greylock
" Janet, student, r 69 Montana
" John, boiler repairer A P W, h 173 Chantilly av, Greylock
Jobin Blanche H, emp H M Co, r 11 Burnham
" Emile, r 325 Beaver
" Peter, fireman S Spec Co, h 325 Beaver
" Peter Jr, r 325 Beaver
Joe's Shoe Repairing, Joseph Cavallero prop, 25½ Main
John Hancock Mutual Life Insurance Co—see Hancock John Mutual Life Insurance Co
Johnnie's Meadowbrook Ballroom, Hodges Cross rd
Johnson Albert J, emp Johnson's Foundry, h 375 Houghton
" Alfred H, emp John M Oleson, r 39 Dean
" Allen E, emp A P W, h 1661 Mass av, Blackinton
" Annie, r 178 Houghton
" Carl S, meat cutter Municipal Market, h 22 Laurel av
" Catherine, r 20 Bank
" Cecil M, emp G S Co, h 46 Marshall
" Charles, emp Williamstown, h 89 Center
" Charles F, city meter insp, h 79 Summit av
" Frank, mech Mohawk Garage, h 376 Union
" Harry, emp W P Wks, h 178 Houghton
" Iva, chef, r 12 Montana
" James, moulder J H M Co, r 39 Dean
" Lemuel, lab, h 1A Rand's lane
" Lizzie M, bkpr N A Beef & Produce Co, h 84 Washington av
" Mabel, r 89 Center
" Marjorie, nurse N A Hosp, r do
" Nellie M Mrs, r Arthur L Fielding
" Olivia Mrs, hskpr, h 89 Center
" Pearl G Mrs, h 223 Kemp av
" Ruth E, r 77 Center
" Sigfried N, paymaster A P W, h 95 Hall
" Una G (Mrs Iva), waitress, r 12 Montana
" Virginia M, student, r 223 Kemp av
" Warren, lab, r 2 Morgan av
" William, prop Johnson's Foundry and mayor, h 16 North
" William L, emp J H M Co, h 39 Dean
Johnson's Foundry, William Johnson prop, 219 Houghton
Johnston Helen F, wid Frank, r 20 Center
" Robert A, weaver S H & Co, h 30 Rand
Jolitz Elizabeth C, emp W P Wks, h 16 Ray

DURNIN BROTHERS BOOK and JOB PRINTING Tel. 803
43 CENTER STREET NORTH ADAMS, MASS.

Jones Abel F, fireman N A F D, h 8 Fuller
" Albert S, supt printing dept A P W, h 333 Eagle
" Alden, emp M C Jones, h W Shaft rd
" Alfred, emp Norad Mills, h 759 Mass av, Bray
" Alice Mrs, mill opr, r 33 Prospect av, Blackinton
" Annabel, teacher Houghton School, r 77 Chase av
" Archer A, carp, h W Shaft rd
" Benjamin A, emp Norad Mfg Co, r 327 W Main
" Benjamin C (Mabel R), prop Jones Motor Sales, h 24 Notch rd, Bray
" Bert W, insp B & M R R, h 64 Morris
" C H Archie, taxi service 103 Main (600 601), h do
" Charles C, retired, r 86 Bracewell av
" Charles H, emp A P W, r 380 Houghton
" Clement F, weaver B Co, r 1575 Mass av, Blackinton
" Clifford B, emp W S S Co, h 1 N Veazie
" Clinton C, carp, h rear 58 Central av
" Daniel H, clk A P W, r 25 Brooklyn
" Daniel T, emp B Co, r 1493 Mass av, Blackinton
" Edward E, clk A P W, r 201 Eagle
" Edward K, farmer, h 701 Mass av, Bray
" Ella J, r 146 Prospect
" Emma L, emp B Co, r 1493 Mass av, Blackinton
" Ernest B, retired, h 3 Gregory av
" Ernest E, mech eng A P W, h 36 Beacon
" Ernest H, lab, h 37 Ryan's lane
" Ethel L, r 42 Arnold pl
" Foster C, retired, r N Veazie
" Francis G, emp A P W, r 25 Brooklyn
" Frank, emp A P W, h 243 River
" Frank, retired, r 160 Eagle
" Frank, r W Shaft rd
" Fred H, clk Sears Roebuck & Co, h Eagle, Clarksburg
" G Priscilla, emp H M C, r 4 N Veazie
" Garnet C, emp A P W, h 25 Brooklyn
" Harold, emp J J Newberry Co, r 82 Veazie
" Herbert, janitor G A R Hall, h 42 Arnold pl
" Howard R, emp W S S Co, h 63 North
" Ira S, lab, r 380 Houghton
" James E, emp Norad Mills, r 567 W Main
" Jennie, wid Charles A, h 380 Houghton
" John, emp B Co, h 1565 Mass av, Blackinton
" John D, emp B Co, h 1493 Mass av, Blackinton
" John H, weaver B Co, h 1422 Mass av, Blackinton
" Joseph, slater, h W Shaft rd
" Leo L, engraver A P W, h 51 Montana
" Lester C, emp Williamstown, r 327 W Main
" Lila R, emp B Co, h 37 Prospect av, Blackinton
" Lucy I, r 51 Kemp
" Lura M, h 66 Summer
Jones Mabel M, supervisor N E T & T Co, r 42 Arnold pl
" Margaret F, r 8 Fuller
" Mary A Mrs, seamstress E R A, r 77 Center
" Maude E, emp W P Wks, r 42 Arnold pl
" Maude E Mrs, h 75½ Spring
" Millard C, sheet metal wkr, h 4 N Veazie
" Motor Sales, Benjamin C Jones prop, 218 Ashland
" Neil D, elec R R Costine, res Williamstown
" Nellie Mrs, hskpr, r 567 W Main
" Ralph H, student, r 36 Beacon
" Roy D, clk W P Wks, h 266 Beaver
JONES SAMUEL M pres Arnold Print Works, res Williamstown
" Sarah, wid Benjamin, h 327 W Main
" Sarah J, emp B Co, r 327 W Main
" Wallace E, r 42 Arnold pl
" William B, weaver B Co, h 40 Mill, Blackinton
" William E, retired, h 36 Beacon
" William L, emp A P W, r 243 River
Jordan Alexander, emp A P W, h 311 River
" Charles J, painter, r 21 Jordan av, Clarksburg
" Cyril E, emp Lloyd's Bakery, h 107 River
" Doris H, dom, r 311 River
" Edith P, emp A P W, r 311 River
" Eleanor A, r 109 Center
" Eliza, finisher B Co, r 1551 Mass av, Blackinton
" George C, emp A P W, h 137 Marion av
" Harry, emp A P W, h 1551 Mass av, Blackinton
" Louis L, emp J H M Co, r 69 Holden
" Mary M Mrs, r 118 Liberty
" Theodore, carp, h 21 Jordan av, Clarksburg
Joseph Adele, emp Bray, r 133 Ashland
" Baihge Mrs, h 133 Ashland
" Celia, wid Stephen, h 12 Oak av
" Edward, emp W S S Co, r 275 River
" Emily (Mrs Edward), shoe opr, r 275 River
" James, clk Rudnick's Cash Mkt, h 275 River
" Lucy, wid Nami, h 20 Hudson
" Marie, wid Joseph, h 99 Gallup
" Michael M, r 20 Hudson
Jourdenais Lawrence F, emp G S Co, h 118 E Quincy
Jowett Charles H, emp Excelsior Printing Co, h 132 Houghton
" Harry, fireman N B G Co, h 175 River
" Harry Jr, emp W S S Co, h 17 New, Grey
" Thomas E, emp W P Wks, r 175 River
Joy Arthur W, emp W S S Co, h N Veazie
" Harry A, r N Veazie
" May E, wid Edward, h 214 Prospect
Joyce David, r 117 River
" Edward, emp N A Transcript, h 137 Pleasant
" Ermina, wid Frank, r 137 Pleasant

BURLINGAME & DARBYS CO. DRUGS, FINE RUBBER GOODS, HOT WATER BOTTLES, SYRINGES
TELEPHONE 41 64 MAIN STREET

Junior Hadossah, sec, Bessie Apkins; treas, Ruth Bashevkin. Meets 1st and 3rd Mon 8 p m at 41 Center
Jusseaume Yvonne, hskpr 228 Main, r do

KAHL J F CO jewelers, watches and repairing, etc 122 North, Pittsfield, see top edge

Kane John A, emp Boston, r 35 E Quincy
" Patrick J, sec Cota-Kane Co, h 35 E Quincy
" Robert J, emp Housatonic, r 35 E Quincy
Kanelos Helen, clk Candyland, r 60 Cliff
" Nicholas, lab, h 60 Cliff
Kaplan Hyman, prop Kaplan's Bakery, h 27 Washington
Kaplan's Bakery, Hyman Kaplan prop, 154 Ashland
Karrey Bernard J, repairer S H & Co, h 31 Main
" Ella M, student, r 64 Charles
" Frances C, clk A P W, r 64 Charles
" James F, h 64 Charles
" Margaret, teacher Houghton School, r 64 Charles
" Nellie, teacher Johnson School, r 64 Charles
" Thomas J, emp A P W, h 62 Charles
" —see Carrie, Carey and Cary
Kaschub John, emp W Less Co, h 99 Meadow
Kately Arthur G, h 1469 Mass av, Blackinton
" Clarence A, h 115 River, Blackinton
" John R, emp A P W, r 92 River, Blackinton
" Lawson M, emp Rochester N Y, r 92 River, Blackinton
" William R, student, r 92 River, Blackinton
Kavanaugh—see Cavanaugh
Kazanski Edward, photographer 39½ Main, res inq do
Kealt Hugh, lab, r 630 Church
Kean Ida W, wid Fred, h 65 Hall
" Marion L, opr N E T & T Co, r 65 Hall
" Ruth A, r 65 Hall
Kearns Patrick H, barber 19 Marshall, h 17 Union
Keating Charles, emp H M Co, r 567 State rd, Greylock
" Frank Jr, emp Mohawk Trail, r 4 Crossey pl
" Frank Sr, emp H M C, r 57 Front
" John F, retired, h 315 State rd, Greylock
" Julia M (Mrs Walter E), opr N E T & T Co, r 39 Rand
" Lloyd F, teller N A Trust Co, h 413 W Main
" Mildred (Mrs Charles), mill opr, r 567 State rd, Greylock
" Walter E, emp Brewer Bros Inc, r 39 Rand
Kee Sing, emp 38 Eagle, r do
Keefe Barbara E, student, r 378 W Main
" Francis, mgr W U Tel Co, h 378 W Main
" —see O'Keefe
Keefer William, printer A P W, r 137 River
Keegan Mary E, emp G S Co, h 90 W Main
Keenan Frank, emp A P W, r 66 Lincoln
Kehoe James, emp A P W, r 485 Church
Keil George, emp G Mills, r 126 Protection av, Greylock
Keleher Edward L, h 73 Franklin
" James H, foreman W P Wks, h 63 Franklin
" James H Jr, asst foreman W P Wks, r 63 Franklin
" John J, emp W P Wks, h 26 Gallup
" William J, emp N A Transcript, r 63 Franklin
Kelleher Andrew T, salesman, h 83 Hathaway
" Catherine C, r 84 Williams
" John H, ins agt, r 84 Williams
" Nora, hskpr, h 84 Williams
Kelley Charles, emp H M C, r 141 Cliff
" George, emp Briggsville, h 135 River
" Isabelle C, emp W P Wks, r 93 Meadow
" James L, emp W P Wks, h 89 Holden
" James W, bkpr W S S Co, h 80 Holbrook
" Jerome, emp N A Wholesale Co, h 289 Franklin opp Natural Bridge rd
" Lucy (Mrs James L), emp A P W, h 89 Holden
" Mabel I, r 89 Holden
" Margaret M, teacher Waterford, N Y, r 66 Richview av, Bray
" Mary, wid Patrick H, h 16 Hooker
" Owen C, emp A P W, h 66 Richview av, Bray
" Paul T, sketch mkr A P W, r 135 River
" Rose O, emp G S Co, r 93 Meadow
" Walter A, telephone insp B & M, h 16 Grove
" —see Kelly
Kellogg Frank M, carp, r 95 Bracewell av
Kells Edward, barber shop 55 Eagle, h 72 Holbrook
Kelly Albert D, emp W S S Co, h 241 River
" Anna, r 82 Chase av
" Daniel F, emp A P W, h 29 Owens av
" Daniel J, physician Adams, r 103 Eagle
" Dennis J, emp N B G Co, h 13 Elm
" Donald, clk J F Collins & Co, r 13 Elm
" Edward, truck driver, r 68 Cady
" Eugene, night watchman A P W, r 126 North
" Gerald M, prof Winooski, Vt, r 103 Eagle
" Irene, emp Model Laundering Co, r 241 River
" James F, patrolman N A P D, h 103 Eagle
" James J, r 1 Elm
" James J, r 139 Prospect
" James M, shoes 24 Eagle, h 74 Meadow
" John P, truck driver 37 State, r 68 Cady
" John P, r 15 Luther
" Lawrence J, emp W P Wks, r 15 Luther
" Lucy E, h 241 River
" Margaret L, clk 109 Main, r 68 Cady
" Marion M, emp A P W, r 139 Prospect
" Mary, wid Patrick, h 15 Luther
" Mary, wid Patrick F, h 68 Cady
" Mary A, wid John J, h 139 Prospect
" Minnie, wid William H, h N Houghton, Clarksburg

SEE US FOR **Radios** M. SCHMIDT & SONS 42 ASHLAND ST. TEL. 1825

Kelly Patrick J, emp Popp's Bakery, r 68 Cady
" Robert M, emp N A F D Hose 1, h 42 North
" Thomas E, student, r 13 Elm
" William, emp A P W, r 319 Kemp av
" William J, clk Liggett Drug Co, r 68 Cady
" —see Kelley
Kelman Joseph (National Furniture Co), r Mrs Lena Krouss
Kelyer Edward F, emp Williamstown, h 100 Cross rd, Blackinton
Kemp Arthur E, acct Jones Motor Sales, h 171 Veazie
" Burdelle S, clk Crown Paint and Paper Co, h 25 Park av
" Carl W, asst treas J H M Co, h 90 Blackinton
" Charles D, h 106 E Quincy
" Charles H, retired, h 149 Chantilly av, Greylock
" Charlotte D, student, r 106 E Quincy
" Henry N, r 149 Chantilly av
" Phyllis E, student, r 106 E Quincy
Kendall Duncan C, bkpr N A Transcript, r 17 Bank (4)
" Harry, prop Kendall Poultry Farm, h Church ext
" Poultry Farm, Harry Kendall prop, poultry breeders, broilers, eggs, fruits, vegetables, etc Church ext
Kendrick Frances Mrs, h 200 Union
" Frances M, emp S Spec Co, r 200 Union
" John J, const wkr, h 62 Rand (5)
" Stanley, weaver H M C, r 200 Union
Kennedy James, r City Infirmary
" Sarah (Mrs James), r City Infirmary
" —see Canedy
Kenney Elizabeth, wid Thomas H, h 58 N Holden
" Ida, wid William, r 174 Main
" John J, retired, h 477 Walnut
" John Jr, gardener, r 477 Walnut
" Joseph W, emp A P W, r 23 South
" Mary, emp E A M Co, r 477 Walnut
Kensey W Arthur, clk Payne Cummings Co, r 96 Holden
Kent Albert, lab, r 46 Center
" Edward S, emp A P W, h 24 West End ter, Bray
" Harry, lab, r 39 Center
" Leslie, emp S Spec Co, r 46 Center
" Russell S, emp A P W, h 49 Summer
" William E, r 181 Houghton
" William E, conf and grocer 143 E Quincy, h 181 Houghton
Kenyon Charles, U S A, r 5 Hescock pl
" Clayton G, lab, h 5 Hescock pl
" Donald, lab, r 5 Hescock pl
" Edith M, r 71 Montana
" Ned F, emp G Mills, h 123 Reed
" Richard B, h 60 Rand
" William, retired, h 71 Montana
Keough Anna B, wid William E, boarding and rooms 96 Holden, h do
Kerr David, emp G Mills, h 904 Mass av, Blackinton
" Lena (Mrs Roy), emp S Spec Co, r 266 State
" Roy, emp S Spec Co, r 266 State
Kershaw Elias H, r 131 Marion av, Bray
Kerson Barney, emp A P W, h 165 River
" Jason, clk 45 Eagle, r 307 Houghton
" Joseph H, retired, h 460 Church
" Samuel D, salesman, h 547 W Main
" Sylvia, nurse Watertown, N Y, r 460 Church
" William, r 165 River
Kerwood Frank J, r 44 Kemp av
" John E, emp W P Wks, r 44 Kemp av
" Rita M, emp A P W, r 44 Kemp av
" William J, emp N E T & T Co, h 44 Kemp av
" William J Jr, emp 62 Center, r 44 Kemp av
Ketchum Grace W, wid Frank P, h 74 Cady
" Marion H, teacher Mark Hopkins School, r 514 W Main
" Mary A, r 514 W Main
Kezer Wallace H (Lillian S), prop Geo F Miller Agency, r 84 Marion av, Bray
" Wallace R, r Berkshire Apts (120)
Kidney Beatrice Mrs, h 553 W Main
Kiely Catherine A, teacher Johnson School, r 85 River
" James F, emp W P Wks, r 85 River
" John E, emp W P Wks, r 85 River
" John W, clk 173 River, r 85 do
" Mary, emp A P W, r 85 River
" Patrick H, emp W P Wks, h 85 River
Kilbride William J, auto mech, r 19 Center (1)
Kiley James M, clk W P A, r 15 Perry
Kilpatrick J William, emp G Mills, h 12 Holden lane
" Margaret (Mrs J William), emp H C M, h 12 Holden lane
Kimball Alida, wid Stephen, h 410 Church
" Daniel N, emp S Spec Co, h 106 Cliff
" Henry A, h 76 Main
" Marion G, wid George, hskpr W H Crews, r do
KIMBELL BUILDING—see New Kimbell Building
Kimpton James E, emp H W C B Co, h 17 Kimpton av, Clarksburg
King Adele M, wid Francis J, h 42 Hall
" Amelia M, wid Remi, h 297 River
" Arthur, carp, h 23 Eagle
" Arthur, emp E R A, h 455 River
" Blanche, student, r 23 Eagle
" Clifford P, emp A P W, h 1489 Mass av, Blackinton
" Dofsey F, emp S Spec Co, r 380 River
" E Nelson, painter, h 95 Kemp av
" Edison C, emp S Spec Co, h 95 Kemp av
" Elias, retired, r 23 Eagle
" Erwin C, mach, h Eagle, Clarksburg
" Francis V, emp N Y City, r 297 River
" Fred, emp E R A, r 407 River
" Fred A, jeweler N Y City, r 297 River
" Frederick E, r 407 River
" James E, carp, r 33 Willow

The S. B. Dibble Lumber Co. LUMBER AND MILL WORK

King James W, watchman W P Wks, h rear 58 Central av
" James W Jr, emp W P Wks, r rear 58 Cenral av
" Jason H, const wkr, r 95 Kemp av
" John, retired, r 110 Center
" John J, h 380 River
" Lloyd F, student, r 380 River
" Mae E, clk M Lurie & Co, r 42 Hall
" Margaret A, silk opr W P Wks, r 297 River
" Margaret V, emp A P W, r Michael King
" Martha, wid Joseph, h 4 Hescock pl
" Mary A Mrs, emp H M C, r 25 Laurel av
" Michael, const wkr, r 6 Central av
" Michael, emp A P W, h Eagle, Clarksburg
" Myrtle M, r 380 River
" Samantha, wid James C, h 29 Highland av
" Stanley, emp W P A, h 541 Main
" Thomas C, iron wkr, r Michael King
" Vernon J, emp S Spec Co, r 35 Hall
" Wilfred, r 4 Hescock pl
" William F, emp A P W, r 380 Houghton
" William J, h 52 Phelps av, Greylock
" William R, plumber 15 Center, h 99 North
" —see Roy, also LeRoy
Kingsbury Charles G, eng B & A, h 82 Quincy
Kingsley Percy, eng B & M, h 466 Church
Kinney—see Kenney
Kinsey Arthur, clk Payne & Cummings Hardware Co, r 96 Holden
" Catherine, wid William, r 1231 Mass av, Blackinton
" George, emp B Co, h 1231 Mass av Blackinton
" Mary, clk A P W, h 131 Liberty
" Mary (Mrs George), emp B Co, h 1231 Mass av, Blackinton
Kirby Annie, emp A P W, r 33 Phoenix
" Ellen, wid Henry, h 33 Phoenix
" Francis J, salesman Shapiro Motors, r 33 Phoenix
" George H, mgr grocery dept A & P Tea Co 41 Eagle, res Adams
" Horace K, prop Kirby's Filling Station, h 764 Church
" William M, barber Williamstown, h 1040 Mass av, Blackinton
" William N, emp Armour & Co, res Adams
Kirby's Filling Station, Horace K Kirby prop, 764 Church
Kirkland James, weaver S H & Co, r 39 Ashland
" Mary Mrs, emp S H & Co, h 39 E Quincy
Kirschenbaum Dora (Mrs Isadore), prop The Art Shop, h 69 Main
" Isadore, prop Kirschenbaum's, h 69 Main
" Morris, clk 17 State, r 69 Main
Kirschenbaum's, Isadore Kirchenbaum prop, tailors 17 State
Kirwin William, emp State Food Market Inc, res Troy
Kissel John D, clk Sears Roebuck & Co, res Adams
Kittler Doris, asst opr room supr N A Hosp, r do
Kittredge Elisabeth M, student, r 1025 State rd, Blackinton
" Percy F (Grace L), bkpr Blackinton Mills, h 1025 State rd, Blackinton
Kiwanis Club of North Adams, pres, George H Higgins; 1st v-pres, Louis San Soucie; 2nd v-pres, Murray White; treas, Maurice C Viele; sec, Wallace H Venable, Meets Tues 12:15 at Richmond Hotel
Klein Isadore, prop Klein's, h 10 South
" Jack, clk 33 Main, r 10 South
Kleinau Josephine Mrs, r 81 Ashland
Kletsky Anne, bkpr Eagle Grocery Co, r 27 Washington
" Max, salesman, r 42 Spring
Kline Harold G, emp A P W, h 405 River
Kling John F, emp A P W, r 96 Holden
Knapp George, lab, h 4 Crossey pl
" Wilfred H, lab, r 333 River
" William M, lab, h 333 River
" William S, h 397 W Main
Knight Harold C, supt silk A P W, h 87 Cherry
" Ruth I Mrs, dom 82 Brooklyn, r do
Knights Charles, lab, h 64 Tremont
KNIGHTS MILFORD C bkpr W J Nichols Coal Co, h 20 Center
" of Columbus, N Adams Council No 156, G K, Edward F Flynn; D G K, T William Lewis; treas, Francis P Smith; fin sec, James F Burns; rec sec, John R Lilly. Meets 1st Monday K of C rooms, Empire bldg
" of Pythias, Olympian Lodge 22, C C, James T Potter; M of F, Clifford Haskins; master of exchequer, George H Deming; keeper of records and seal, Leon Haskins. Meets Thursday 8 p m, K of P Hall
" of Pythias, St James No 30, colored, M F, William A Dubignon; keeper of records and seal, Leroy Wheeler. Meets 2nd and 4th Mondays 23 State
Knoop Edna E, wid William, r 216 Beaver
" Viola L, emp S Spec Co, r 216 Beaver
Knott George, h 16 Wesleyan
Knowles Margaret A, priv sec A P W, r 11 Cherry
" Mary J, r 11 Cherry
" Winifred L, h 11 Cherry
Knox Harriet H, wid James, h 164 North
" I Gordon, designer Robert Cutler, h 100 North
" James J, emp S Spec Co, h 416 Main
" Robert J, janitor Houghton High School, r 164 North
Koch Anton, farmer, h 3 Olds, Greylock
" Fritz, lab, r 157 River
" Fritz H, emp A P Wks, h 157 River
" John A, farmer, r 3 Olds, Greylock
" Ohm Paul, mgr J C Penney Co, h 108 Notch rd, Bray
KOCH PETER (Josephine), prop Cook's Service Station, h 324 State rd, Greylock
" Peter J, farmer, r 3 Olds, Greylock
" Peter J Jr, emp Williamstown, r 324 State rd, Greylock

SHAPIRO MOTORS DISTRIBUTORS DODGE PLYMOUTH
35 UNION—PHONE 269 109 EAGLE—PHONE 313

Koch Susan, emp Albany, r 324 State rd, Greylock
Koenig Fred W, mgr S V O Co, h 21 Hoosac (3)
Koloc Bertha (Mrs Joseph A), v-pres Berkshire Engraving Co, h 216 North
" George, emp Berkshire Engraving Co, r 216 North
" Henry I, emp Berkshire Engraving Co, r 216 North
" Joseph A, pres-treas Berkshire Engraving Co, h 216 North
Konopka Andrew, emp W P Wks, h 20 River
" Edward J, emp H M C, h 117 Gallup
" Ernest, mill wkr, r W Shaft rd
" Walter, agt Prud Ins C, r William Konopka
" William, farmer, h W Shaft rd
Konski Paul, asst mgr M Lurie & Co, h 98½ Main
Kook—see Cook
Kordek Elizabeth, emp H M C, r 19¼ Spring st ext
" Frank, emp H M C, h 19½ Spring st ext
" Julius, emp J H M Co, r 19½ Spring st ext
Korm Jessie M, dom 91 Cofinth, r do
Kornn Henry L, emp B L Co, h 92 Rivef, Blackinton
Korzendorfer Barbara, r 25 Beacon
" John F, clk H M C, h 25 Beacon
Kosberg—see Kozberg
Kowalski Walter, emp W P Wks, r 62 Rand (3)
Koyeneuski John, r 563 W Main
Koyenewski Ignace, emp A P W, h 569½ W Main
Kozberg Charles, salesman, h 264 Ashland
Kozowski Walter, emp S H & Co, h 37 Tremont
Kramer Harvey, clk Public Market, r Y M C A
" Harvey B, clk First Nat Stores 32 Main, r 34 Summer
" Jack, emp 45 Eagle, r Y M C A
KRAMER JACOB (Goldie), asst mgr Metropolitan Life Insurance Co, h 94 Park av
Krawczun Charles, emp A P W, r rear 77 Holden (10)
Krizack David, dentist 85 Main (610), r 39 Hall
Kroeh Karl F, retired, r 1072 State rd
Kronick Abraham A, retired, h 307 Houghton
" Anna P, wid Norman N, bkpr Isaac Patashnick, r 9 South
" Charles E, treas Kronick's Family Shoe Store, h 41 Blackinton
" Charles E Jr, prop Blackinton Coal Co, h 45 Porter
" Charles Z, prop Liberty Wholesale Co, h 18 Hall
" Eddis, h 84 Meadow
" Edward (N A Flour & Grain Co), h 29 Washington av
" Eleanor, student, r 18 Hall
" Esther, clk Harry Kronick & Sons, r 58 Chase av
Kronick Esther B, emp William Less & Co Inc, r 174 Liberty
" Fannie, wid Isaac, pres Kronick's Family Shoe Store, h 83 North
" Fannie, wid Morris, h 70 Chase av
" George (M Kronick's Sons), r 70 Chase av
" Gertrude, clk Rich's Cosmetic Shop, r 83 North
" Harry & Sons, Julius Kronick prop, grocers 159 River
" Helen, sten Shapiro Motors, r 255 Houghton
" Henry J (Eagle Grocery Co), h 153 Eagle
" Herbert F, student, r 18 Hall
" Hymon H, emp Comm of Public Wks Office, h 174 Liberty
" Jacob, emp People's Cash Market, h 38 Bryant
KRONICK JOSEPH G (Kronick, Levine & Sala), r 199 Houghton
" Julius, emp W Less & Co, r 307 Houghton
" Julius A, prop Harry Kronick & Sons, h 21 Hoosac ct (5)
KRONICK, LEVINE & SALA (Joseph G Kronick, Samuel E Levine and Roger A Sala), lawyers 103 Main (205), see p 50
" Marcia R, student, r 255 Houghton
" Mason (M Kronick's Sons), r 70 Chase av
" Minerva, student, r 255 Houghton
" Morris, r 83 North
" Morris M, retired, h 199 Houghton
" Norman N, asst treas Kronick's Family Shoe Store, r 83 North
" Rachel, wid Harry H, h 58 Chase av
" Rose A, v-pres Kronick's Family Shoe Store, r 83 North
" Samuel, clk Eagle Grocery Co, r 199 Houghton
" Simon, prop People's Market, h 128 W Main
" Sylvia, bkpr N A Flour & Grain Co, r 255 Houghton
" William (N A Flour & Grain Co), h 255 Houghton
" William (Eagle Grocery Co), h 149 Eagle
" William, peddler, h 207 Houghton
Kronick's Family Shoe Store (Inc), shoe dealers 19 Eagle, pres, Mrs Fannie Kronick; v-pres, Rose A Kronick; treas, Charles E Kronick; asst treas, Norman N Kronick
" M Sons (George and Mason Kronick), 15 State
Krop Max, r City Infirmary
Krouss Edward, clk Economy Self Service Shoe Store, r 68 Spring
" Lena, wid Abraham, h 68 Spring
" Samuel, clk S Spec Co, r 68 Spring
Krozelnick Edward, emp 115 Main, res Adams
Kruidenier Glenna Mrs, r 55 Arnold pl
Krum Humphrey J, sketch mkr Robert Cutler, r 39 North
KRUM JAMES H (Edith), pres Apothecary Hall Inc, h 39 North
Kryston Peter, lab, h 373 River
Krzyston John, emp B L Co, h 6 Tannery yd

NOEL INCORPORATED MOTOR TUNE-UP EXPERTS
106 EAGLE STREET TELEPHONE 320

Kufler Pauline, emp 68 Marshall, r do
Kurzia Dominick, millhand, r 398 Houghton, Clarksburg
" Toflei, wid Gabriel, h 398 Houghton, Clarksburg
Kushi Andrew, emp Hub Restaurant, r 25 Quincy
Kwalitee Gift Shop, Doris B Pratt prop, novelties 10 Ashland

LA BEAU DOROTHY M, emp B Co, r 1550 Mass av, Blackinton
Labeau Henry, emp B Co, r 1556 Mass av, Blackinton
" Peter, emp B Co, r 73 Spring
" Peter A, emp B Co, h 1556 Mass av, Blackinton
LaBell—see LeBelle
Labelle Wilfred, loom fixer H M C, r 29 Union
LaBombard Ada, wid Amos, h 184 Prospect
" Alfred L, helper Shapiro Motors, h 35 Union
" Dorothy, emp S Spec Co, r 184 Prospect
" Elizabeth, emp H M C, r 14 Meadow
" Francis A, emp S H & Co, h 669 State
" Kenneth A, emp W P Wks, r 184 Prospect
" Wilfred L, emp A P W, h rear 160 Eagle
LaBonte Albert, emp A P W, h 23 Ryan's Lane
" Archie, emp New Casino Bowling Allleys, r 39 Ashland
" Arthur M, emp J H M Co, h 20 Ryan's Lane
" Dorothy, r 202 Houghton
" Felix, emp H M C, r 217 Ashland
" Florence, emp S Spec Co, r 217 Ashland
" George W, emp W P Wks, r 20 Ryan's Lane
" Harvey, r 20 Ryan's Lane
" Leo J, emp W P Wks, h 29 Ryan's Lane
" Ovila, farmer, h Walden School rd
" Rose Mrs, h 217 Ashland
" Russell, r 20 Ryan's Lane
" Serine, farmer, h Walden School rd
" Telesphore, weaver H M C, h Avenue E
" Theodore, lab, h 202 Houghton
Labor Organizations, Association of Public School Janitors, sec-treas, Raymond Bissaillon. Meets 1st Wed in each month in the High School
" Organizations, Barbers' Union Local No 126, pres, Thomas F Crofts; sec, Pat Nagle. Meets last Tues at C L U Rooms, Dowlin Block (209)
" Organizations, Calico Workers Union No 1, pres, William Lesure; rec sec, Wm Millis; treas, Albert Beauchamp; fin sec, Thomas Karrey. Meets A O H Hall
" Organizations, Carpenters and Joiners Union, Local No 193, fin sec, Robert R Williams; treas, Pierre Pigeon Jr. Meets 1st and 3rd Wed 7:30 p m, 14½ Bank
" Organizations, Central Labor Union, pres, Charles Isherwood; fin sec-treas, Raymond Stevenson. Meets 2nd and 4th Fri, Dowlin Blk (209)
Labor Organizations, Cigar Makers Union, local No 206, pres, Francis Falvey; rec fin sec, Cornelius F Harrington. Meets 1st Tues, 23 State
" Organizations, International Alliance of Theatrical State Employees, Local No 83, sec-treas, George Casey. Meets 1st Sun at C L U Hall
" Organizations, International Brotherhood Tel Workers, Local No 15, pres, Forrest I Brown; v-pres, James F Purtell; sec, Robert H Harvie; treas, Carl W Hunt. Meets 15 Bank, 1st Fri of each month
" Organizations, International Typographical Union, Local No 316, pres, George Dempsey; sec, Lawrence W Girard. Meets 1st Tues at C L U Hall at 4:30 p m
" Organizations, N Adams Musicians Protective Association, Local No 96, A F of M, pres, John McKay; sec, Byron G Briggs; treas, W Toohey. Meets 1st Sun of each quarter C L U Hall, 101 Main
" Organizations, Painters, Decorators and Paperhangers Union, Local No 2, pres, Morgan Calkins; rec sec, Valmore Richards; treas, Bert E Thayer. Meets 1st and 3rd Mon at C L U Hall, Dowlin Blk
" Organizations, Plumbers, Local No 578, pres, Charles O'Brien; fin sec-treas, Edward F Bunting; rec sec, Frank Dailey. Meets 1st and 3rd Thurs at Dowlin Blk (505)
Labrecque Alfred, emp A P W, r 156 Liberty
" Mary Mrs, seamstress W P A, h 19 Church
" Remi, h 374 Main
" Russell R, r 374 Main
Labree Elbert H, r 55 River
LA BRIE H A & CO Joseph H LaBrie prop, furniture 9-11 Center, see back cover
LA BRIE JOSEPH H (Dora L), prop H A LaBrie & Co, h 30 North
LaCasse Donald G, emp A P W, r 23 South
" George J, carp, h 23 South
Lachapelle Damase, emp A P W, h 33 South
" Ferrier J, emp W P Wks, h 103 Glen av
LaClair Joseph E, emp H M C, h 48 South
LaCombe Joseph E, emp city, h 161 Houghton
" Lador, r 49 Phoenix
" Lawrence, emp A P W, r 31 Phoenix
" Margaret, wid Joseph, h 49 Phoenix
LaCoy Frank J, emp A P W, h 302 Walnut
LaCroix Elphege, retired, r 12 Parker
LaCross Albert E, clk Besse System Store, r 4 Miner
" Edmond W, driver Model Laundry, h 4 Miner
" John, emp A P W, h 687 Main
" Leonard, r 4 Miner
" William, clk First Nat Stores, r 4 Miner
" —see Cross
Ladam—see LaDame
LaDame Arthur H, pharmacist, r 278 Houghton
" Catherine M, r 41 Arnold pl
" John F (Hub Dental Laboratory), r 41 Arnold pl

PETRI'S CLEANING, DYEING and FURRIERS Furs Cleaned, Repaired and Remodeled-Cold Storage for Furs. 8-10 River St., cor. Eagle St. Tel. 650. Branches: Adams, Mass.; Hoosick Falls, N. Y.

LaDame Margaret F, wid Louis, h 278 Houghton
Ladd Laurence A, dentist 103 Main (604), h 771 Mass av, Bray
" Laurence A Jr, emp A P W, r 91 Hathaway
Ladies of Lebanon Society, pres, Mrs Mary Eunis; v-pres, Mrs Emily Joseph; sec, Mrs Rhoda Davis; fin sec, Mrs Sophie Ziter; treas, Mrs Rose Attalla. Meets St Cecelia Hall, 2nd and 4th Wed
Lafabrie Thomas, emp G S Co, r Berkshire Apts (326)
Lafave David J, emp S H & Co, r 12 Grant
" Elsie, wid Joseph, h 12 Grant
" George, emp G S Co, r 12 Grant
" Homer J, truck driver N A Flour & Grain Co, h 310 E Main
" Joseph Z, retired, h 371 W Main
" Louis, emp W P A, h 25 Quincy
" Phyllis, student, r 310 Main
" Rita, student, r 310 Main
LAFAYETTE MOTOR CARS Parker Motor Sales, 72-78 River
Laferrier—see Lafave, also Bean
LaFlamme Louis, emp H W C B Co, h 9 South
LaFleur Alma B, r 80½ Prospect
" Anna R, dom, r 80½ Prospect
" Kermit W, carp, h 80½ Prospect
" Malvina, wid Charles, h 80½ Prospect
LaFontain Homer, emp S H & Co, r School, Clarksburg
" Leo, emp Norwich, Conn, r School, Clarksburg
" Simeon, emp A P W, h School, Clarksburg
" Valmore, student, r School, Clarksburg
LaForce Caroline, wid Theodore P, h 33 Prospect
LaForest Frederick, emp W P A, r 28 State
" Joseph, loom fixer H M C, r 29 Union
LaFortune Florence M (Mrs George H), emp Hollywood Hat Shop, h 63½ Hall
" George H, emp A P W, h 63½ Hall
LaFountain Adeline, wid Amos, h 132 Houghton
" Alice, emp Williamstown, r C W LaFountain
" Alice W, emp Williamstown, r C W LaFountain
" Charles W, emp A P W, h Eagle, Clarksburg
" George, emp N A Hosp, r C W LaFountain
" John J, mill hand, h 16 Mill, Blackinton
" Laura, emp Model Laundering Co, r 132 Houghton
" William C, const wkr, h 109 Winter
LaFrance Raymond A, emp W B Sullivan Est, h 9 Auburn av
LaFrenier Charles, emp B Co, h 156 Protection av, Greylock
" Eugene J, retired, h 154 Protection av, Greylock
" Helen, spinner G Mills, r 154 Protection av Greylock
" M Madeline, emp G Mills, r 154 Protection av, Greylock
LaFrenier M R Philomene, emp G Mills, r 154 Protection av, Greylock
" Philip J, emp G Mills, r 154 Protection av, Greylock
" Victoria, r 154 Protection av, Greylock
LaFreniere Anthony H, emp G Mills, h 48 Taft, Greylock
" Emma, wid Louis, h 8 Rock
" Florina (Mrs Anthony), emp G S Co, h 48 Taft, Greylock
" Louis, sec Fraternal Order Eagles, r 8 Rock
Laghi Charles, emp W P Wks, h 302 Walnut
Laino Patrick, h 35 Lyman
Laliberte Bernadette M Mrs, clk Boston Store, h 20 Meadow
" Lawrence, emp S Spec Co, r 20 Meadow
" —see Liberty
Lally Eleanor E, student, r 55 N Holden
" Kathryn G, teacher Drury High School, r 55 N Holden
" Mary E, sten, r 55 N Holden
" Michael J, emp W P Wks, h 55 N Holden
LaMarr—see Marr
Lamarre Emma E, emp W S S Co, r 33 Lincoln
" Silvio J, mech Shapiro Motors, h 297 Eagle
Lamb Harry H, emp J H M Co, h 17 Union
" Victor F, salesman, r 31 Arnold pl
" William E, emp N Y Life Ins Co, h 31 Arnold pl
" William E Jr, clk A P W, r 31 Arnold pl
Lamberdi Margaret, r 8 Ryan's Lane (3)
" Mary, wid Charles, h 8 Ryan's Lane (3)
Lambert Abraham J, carp, h 51 Center
" Eileen Mrs, emp N A Hosp, r 171 Franklin
" Philomene L, emp S Spec Co, r 51 Center
" Theodore J, emp A P W, r 51 Center
Lamon Archibald F, weaver B Co, h 1689 Mass av, Blackinton
" Clara L, wid Roy S, h 1645 Mass av, Blackinton
" Della, r 1679 Mass av, Blackinton
" John H, carp, h 1701 Mass av, Blackinton
" Roy A, emp G E, Pittsfield, r 1645 Mass av, Blackinton
" Stewart H, night foreman Ry Exp Agency, h 1591 Mass av, Blackinton
Lamore Arthur L, painter, h 64 Rand
" Frank, mech, h 130 Richview av, Bray
" George E, elec, h 174 Richview av, Bray
" Leo J, painter 53 Chase av, h do
" —see Lamoureaux
Lamothe Elson, cook, r 168 Union
Lamoureaux Alcide, emp W S S Co, h 121 Front
" Cecile M R, wid Fred, emp H M C, h 1 Lamoureaux pl
" Doris L, emp G S Co, r 121 Front
" Napoleon N, emp A P W, h 7 Washington av
" Raymond, emp H W C B Co, h Avenue A
" —see Lamore, also Love
Lamoureux Bernard O, taxidermist 82 E Quincy, h do
" Bernard O Jr, student, r 82 E Quincy

YARTER COAL CO. Distributors for the STOKERMATIC ANTHRACITE BURNER
24 ASHLAND STREET PHONE 9

LAMPERT JULIUS pres Berkshire Furniture Co, res Pittsfield
Lampiose Andrew, h 59 High
" Frank A, emp A P W, h 59 High
" Santo, plasterer, h 59 High
Lancie Eliza, wid Charles, h 10 Adams
Lanctot Lumeno, r 671 State
Landi—see Zandi
Landry Alphonse, farmer, h 566 State rd, Greylock
" David H, gardener, h 628 State rd, Greylock
" Edward, r 27 Phelps av, Greylock
" Emanuel E, student, r 269 Beaver
" Exilia, wid Wilfred L, h 27 Phelps av, Greylock
" Frederick, const wkr, h 212 Beaver
" Hormidas, farmer, r 566 State rd, Greylock
" Philip, paper wkr, r 269 Beaver
" Rose, r 566 State rd, Greylock
" Theodore E, emp G S Co, h 83 Williams
" Theresa, emp H M C, r 273½ Beaver
" Wilfred E, mach G Mills, r 27 Phelps av, Greylock
Landy Edward, weaver, h 25 Lincoln
Lane Michael F, fireman Paramount Theatre, h 336 Walnut
" Patrick, emp State Food Market Inc, r 35 Lyman
Lanfair Algie V, sta eng H W C B Co, h 10 Montana
" George E, salesman, h 415 Houghton, Clarksburg
Langer Alfred P, weaver G Mills, h 1080 Mass av, Blackinton
" Arthur, r 39 Taft, Greylock
" Elizabeth M, prop Betty Langer's Beauty Shop, res Adams
" Freda (Mrs Max), insp G Mills, h 49 Taft, Greylock
" Max, weaver G Mills, h 49 Taft, Greylock
" Paul W, emp B Co, h 39 Taft, Greylock
Langer's Betty Beauty Shop, Elizabeth Langer prop, 85 Main
Langevin Velesca K, bkpr 41 Summer, h do
Langley Roland L, iron wkr, h 7 Morgan av
Langlois Desire L, emp G Mills, h 594 State rd, Greylock
Langner Mary B Mrs, h 81 Ashland
Langworthy G Edward, mach, h 48 Chestnut
Laniak Michael, weaver, h 390 Houghton
Lanois Alfred, capt Hose Co No 3, h 57 Front
" Alfred Jr, cigar mkr Banker Cigar Co, r 57 Front
" Harvey, carp W S S Co, r 57 Front
Lanoue Albert, emp H M C, r 29 Union
" Albert E, student, r 68 Kemp
" Alcide R, shoe wkr W S S Co, h 83 Franklin
" Alfred, student, r 296 Houghton
" Alice M, emp A P W, r 296 Houghton
" Arthur, emp A P W, h rear 82 Holden (6)
" Arthur A, emp G Mills, r 38 Depot, Greylock
" Blanche, emp A P W, r rear 82 Holden (3)
" Chester, r 296 Houghton
Lanoue Eunice, clk, r Berkshire Apts (212)
" Francis J, blacksmith, r 70 Brooklyn
" George Leo, lab, r 38 Depot, Greylock
" Lucy, wid John B, h rear 82 Holden (3)
" Margaret M, student, r 50 Lawrence av
" Napoleon, elec B & M, h 50 Lawrence av
" Napoleon Jr, emp A P W, r 50 Lawrence av
" Nelson J, emp A P W, h 437 State rd, Greylock
" Pauline, emp H C M, r 68 Kemp
" Philip, r 437 State rd, Greylock
" Prudent, mach, h 296 Houghton
" Raymond, retired, h 68 Kemp
" Raymond G, emp H M C, r 68 Kemp
" Robert, emp Richmond Hotel, r Berkshire Apts (229)
" Rose A, emp A P W, h 437 State rd, Greylock
" Russell G, emp A P W, h 95 Furnace
" T George, chauffeur, h 40 N Holden
" Viola, emp G Mills, r 38 Depot, Greylock
" Wilfred A, grocer 231 Eagle, h do
" William, emp W S S Co, h 102 Veazie
" William, emp G Mills, h 38 Depot, Greylock
" William D, lab, h off Burdickville
Lanzo Jennie, emp A P W, r 94 W Main
Lapan Bernard, student, r 21½ Frederick
" Mabel Mrs, hskpr 358 Union, r do
" Medos, lab, h 21½ Frederick
Lapides Isaac, prop Workmen's Shop, h 194 Ashland
LaPierre Anne E (Mrs Frank J), emp Norad Mfg Co, h 72 Charles
" Frank J, h 72 Charles
" Harvey, lab, r off 326 State rd, Greylock
" Pauline F Mrs, r 101 Beaver
" Romouald J, foreman B & M, h 130 Liberty
LaPine Henry W, emp W P Wks, h 218 Prospect
" Horace W, emp N E T & T Co, h 116 Gallup
" Jeannette, clk G S Co, r 218 Prospect
" John H, butcher 110 River, h 37 Hathaway
" Rachel (Mrs Wallace E), emp H M C, h 129 Glen av
" Ray J, student, r 218 Prospect
" Wallace E, roofer Clarence P Billings, h 129 Glen av
LaPlante Wilfred, emp Williamstown, h 92 Hall
" William J, clk 159 River, h 405 Houghton, Clarksburg
LaPlate Albert, carp, h 17 Parker
LaPorte Ovila, emp S H & Co, h 380 Union
" Theodore, const wkr, h 436 River
Laravie George, emp Briggsville, h 15 Prospect
" —see Larivie
Larese Angelo, r 28 Francis
" Pietro, lab, h 28 Francis
Larivee Adelard J, clk 99 Main, h 122 E Quincy

F. B. OLIVER & CO. | Books AND Cameras
60 Main St. Tel. 351

Larivee Andrew, truck driver 37 State, r 31 Veazie
" Catherine A, opr N E T & T Co, r 122 E Quincy
Larivie Marie, emp S H & Co, r 4 Church pl
Larkin George W, prop The Larkin Print, h 392 Church
" Isabel M, teacher N Y City, r 170 Eagle
" M Raymond, printer Larkin Print, r 170 Eagle
" Mary A, wid James T, h 170 Eagle
" Print The, George W Larkin prop, 40 Bank
" William E, clk Washington, D C, r 170 Eagle
LaRoche Lillian A, wid Theodore J, h 1292 Mass av, Blackinton
" Ruth A, emp B Co, r 1292 Mass av, Blackinton
" —see Stone
LaRocque Anna, wid Nelson, h 380 Ashland
LaRose Arthur, h 10 Spring
" George, emp Briggsville, h 44 South
" Joseph E, emp W P A, r 126 Richview av, Bray
" Mildred L, emp W P A, r 10 Spring
Larouche Arthur, emp W P Wks, r 22 Hooker
" Mary, h 22 Hooker
LARTER MARY superintendent North Adams Hospital, r do
Larvy Elizabeth A, emp W P Wks, h 93 Meadow
Lasher Carlton G, emp A P W, h 18 Park av
" Orville, retired, h 18 Park av
" William J, signalman B & M, h 18 Park av
Lashway Anna, wid Alexander, r 45 Hall
" Anna Mrs, r 45 Hall
Lassante Louis, h 58 Central av
Lassor Eva M, prop N A College of Music, res do
Lataif Louis, news dealer 53 Eagle, r 99 Gallup
Latham Edith, h 22 Notch rd, Bray
" Edith F, teacher Saratoga, N Y, r 22 Notch rd, Bray
Latour Jean B, h 999 State
Laughlin Kenneth W, emp W P A, r 8 Potter pl
" Robert E, emp W P Wks, h 111 Eagle
" William J, roll cover mfr rear 60 Union, h 8 Potter pl
Laurie Jennie, dom, r 61 Center
" John, emp A P W, h 181 Houghton
Laurin Alcide, auto mech Jones Motor Sales, h 341 Beaver
Lauzon Corrine, r M E Marceau
" Joseph, emp B Co, h 575 State rd, Greylock
LaValley George, emp H W C B Co, h 99 Front
" Joseph, trucking 99 Front, h do
" Lador A, emp H W C B Co, h 89 Front
Lavariere Remy, trucking 140 Crest, h do
" Walter, emp S Spec Co, h 142 Crest
Lavelle John, salesman Smith Donovan Inc, r 243½ River
Laversa Frank F, h 19 Holden Lane
Lavigne Archie, emp N A Beef & Produce Co, h 28 Harrison av
" Arthur, weaver H M C, h 30 Rand
" Christine, seamstress W P A, r 176 Union
" Christine Mrs, r 176 Union
" Elijah, retired, r Notch rd, Bray
" Francis, r 1667 Mass av
" Harvey, clk Roy Bros, r 48 Rand
" John B, weaver H M C, h 10 Potter pl
" Joseph, emp W P Wks, r 10 Potter pl
" Louis, weaver W P Wks, h 48 Rand
" Ralph, mill hand, r 48 Rand
" Raymond, emp W S S Co, r 51 Rand
" Rita, emp H M C, r 42 Gallup
" Samuel, r 10 Potter pl
" Wilfred, emp H M C, h 42 Gallup
Lavoie Bessie Mrs, emp Richmond Cafeteria, h 69 Holden
" Leo W, r 4 Canal
" Leonard E, emp W P Wks, r 4 Canal
Law Alfred J, emp G Mills, r 134 Protection av, Greylock
" John R, emp W P Wks, h 88 Prospect
" Joseph E, spinner G Mills, r 134 Protection av
" Sidney, weaver G Mills, h 134 Protection av
" William H, student, r 134 Protection av, Greylock
Lawson Elizabeth K, r 71 Whitman
" Harold, emp W P Wks, h 89 Gallup
" James K Jr, brick wkr, r 71 Whitman
" Mary K, emp Taconic Hall, r 71 Whitman
Lazott Caroline A, wid Fred N, emp B Co, r 1334 Mass av, Blackinton
" Wesley, emp A P W, r 1334 Mass av, Blackinton
Lazzeri D & Sons (Dominic and Joseph C Lazzeri), concrete block mfrs 252 Protection av, Greylock
" Dominic (D Lazzeri & Sons), h 252 Protection av, Greylock
" Joseph C (D Lazzeri & Sons), r 252 Protection av, Greylock
" Leo, emp A P W, h 1582 Mass av, Blackinton
Leader John J, lab, h 157 State
" Louise Mrs, r 157 State
Leahey Alice, nurse maid 42 Bank, r do
Learning John J, emp Pittsfield, h 19 Prospect, Blackinton
" Nellie E, emp B Co, r 19 Prospect, Blackinton
" William T, emp B Co, r 19 Prospect, Blackinton
Leary Beatrice, r 19 Temple
" Elizabeth B, r 11 Millard
" Henry, emp W P W, h 16 River
" Julia, emp N A Hosp, r do
" Margaret E, r 19 Temple
Leavens Express, Thomas N Leavens prop, 12 Eagle
" Flora R (Mrs Harold W), sten A P W, h 140 Bracewell av
" Frederick N, truck driver, h 107 River' Blackinton

BURLINGAME & DARBYS CO. HARDWARE, IRON AND STEEL
TELEPHONE 41 64 MAIN STREET Money Back if Not Satisfied

Leavens Harold W, trainman B & M, h 140 Bracewell av
" Helen E, r 14 Leonard, Blackinton
" Jewelry Store, Thomas N Leavens prop, jewelers and watch mkrs 12 Eagle
" Minnie K, r 14 Leonard, Blackinton
" Thomas N, prop Leavens Jewelry Store and prop Leavens Express, h 14 Leonard, Blackinton
" Thomas N Jr, truck driver, h 109 River, Blackinton
Lebanese Club, pres, Edna Shaker, Adams; v-pres, George Davis; sec, Genevieve Shakar; fin sec, Mrs Mary Ellis; treas, Philip Attalla. Meets Foresters Hall 1st and 3rd Wed 8:15 p m
Lebeau Eleanor, wid Henry, r 479 Union
" Henry, emp Briggsville, r 99 Cliff
" Lena (Mrs Henry), emp G S Co, r 99 Cliff
Lebel Mary L, emp H M C, r 14 Meadow
" Rose, wid Marc O, h 14 Meadow
" —see Labelle
Lebert Aime, r City Infirmary
" Arthur, h 102 Walker
" Euclid J, emp W P Wks, h 149 Veazie
" Georgianna, wid Eugene, h 170 Union
" Gerald, emp S Spec Co, r 299 W Main
" Mary, wid Uleric, r Walter H Odell
" Wilfred L, r 170 Union
LeBow Dorothy, emp 35 Main, r 48 Marshall
LeBrecque—see Lavresque
LeClair Joseph R, retired, r 8 Chestnut
LeClaire Donald H, const wkr, r 51 Rand
" Henry, loom fixer H M Co, r 29 Union
" Joseph, emp H C M, h 147 Protection av, Greylock
" Joseph, filling station 535 Ashland, r do
" Joseph, r 48 South
" Patrick, carp, h 51 Rand
" Zepher, clk 94 Main, h 194 Union
Leclere Clement, emp G S Co, r 2 Brooklyn ter
Lecuyer Agnes E, emp S Spec Co, r 290 State rd, Greylock
" Ernest, meat cutter 9 Eagle, r 63½ Hall
" Eugene, emp W P Wks, h 512 State
" Florence M, r 290 State rd, Bray
" Frank, h 63½ Hall
" Jeannette, emp S Spec Co, r 290 State rd, Greylock
" Lillian, emp G Mills, r 290 State rd, Greylock
" Rhoda (Mrs Wilfred), emp G Mills, r 17 Taft, Greylock
" Rudolph, emp H M C, h 290 State rd, Greylock
" Wilfred, emp G Mills, h 17 Taft, Greylock
Ledger Albert J, usher Paramount Theatre, r 317 Beaver
" Oliver, emp S Spec Co, h 11 Union (1)
" Rose M Mrs, h 317 Beaver
Lee Albert, r 690 Main
" Bertha, wid Edward, r 122 State
" Clara L, r 103 Main (433)
" Clarence, emp S H & Co, r 44 Bradford
" Clarence F, grocer 250 Eagle and storehouse 254 do, h 5 Wesleyan
" Dorothy, student, r 4 Lamoureaux pl
Lee Eleanor, emp H M C, r 4 Lamoureaux pl
" Ernest, r 103 Main (433)
" Ethel F, h 250½ Eagle
" George W, clk 32 Main, r 211 Church
" Harriet M, wid Arthur F, h 50 Bracewell av
" Jennie, wid Oscar S, h 103 Main (433)
" Jim, laundry 46 State, h do
" John F, clk 250 Eagle, r 5 Wesleyan
" John H, salesman N B Co, h 50 Williams
" L Elaine, clk, r 44 Bradford
" Lillian, wid Charles R, h 4 Lamoureaux pl
" Philip A, reporter N A Transcript, r 50 Bracewell av
" Rachel H, nurse 5 Wesleyan, r do
" William S, stock cutter Dibble Lumber Co, h 3 Rich
Lefave Ellen, wid Charles, emp G Mills, r 42 Gallup
LeFave Albert Jr, chauffeur A P W, h 144 Pleasant
" Anbrose, emp A P W, h 467 N Eagle, Clarksburg
" Elmer, truck driver, r 229 Main
" Elmire, truck driver, r 310 Main
" Felix, emp W P Wks, h 62 Gallup
" Lena Mrs, h 229 Main
" Leonard, lab, r 229 Main
" Roland, student, r 229 Main
" —see Lafave, also Lefevre, Faivre, Bean
Lefaver Alfred J, mgr Lefave's Beach, h Bradley
" Alfred J Jr, prop Cascade Cigar Co, h 266 Kemp av
" Leo J, carp, h 86 Kemp av
Lefaver's Beach, Alfred J Lefaver prop, Bradley
Lefebvre Alfred, emp M C, h 7 Summer
" David J, const wkr, h 58 Rand
" Edward, emp H M C, r 7 Summer
" Ida Mrs, maid 56 Summer, r do
" Israel, retired, r 309 Beaver
" Joseph A, emp H M C, h 35 Taft, Greylock
" Rachel L (Mrs Joseph A), emp G Mills, h 35 Taft, Greylock
" Romeo, emp A P W, h 28 Taft, Greylock
" Thomas, shoe opr, r Berkshire Apts (326)
Lefevre Philias, weaver G Mills, h 26 Phelps av, Greylock
LeFord—see LaFord
Legate Alice L, emp W P Wks, r 125 State
" Columbus, h 125 State
" Olive E, emp W P Wks, r 125 State
LeGrand Eliza, wid Sorel, r 28 Folsom
" Henry, emp Briggsville, h 157 E Quincy
" Horace, emp S H & Co, r 25 Lincoln
" Joseph, h 25 Lincoln
" Mildred B, r 157 E Quincy
LeGrande Clarence, emp W S S Co, h 15 Holden lane
Lem Charlie, emp 38 Eagle, r do
Lemaire Peter E, mill opr, h 39 Phoenix
Lemanque Henry, emp A P W, r 398 River
LeMay Lillian L Mrs, r 73 Holden
Lemieux Aime, garage 810 Church, h do
" Doris C, maid 1 Chase Hill, r do
" Irene, wid Hector, r 810 Church
" Lorenzo J, blacksmith, h 212 State rd, Bray

LINOLEUM AND RUGS M. SCHMIDT & SONS 42 ASHLAND ST. TEL. 1825

Lemieux Paul, emp B L Co, h 15 Mill, Blackinton
Lemoine Annette, emp W P Wks, r 21 Union
" Arthur, supr W P A, r 21 Union
" Clerina M, watch mkr 5 Holden, h 139 Pleasant
" Corina, wid Felix, h 21 Union
" Ellen F (Mrs Frederick), inst N A Hosp and nurse 186 Eagle, h do
" Fredinand, emp A P W, h 6 Tannery rd
" Frederick, com trav, h 186 Eagle
" Frederick J, emp A P W, h 235½ River
" Jeanette M, clk school dept, r 139 Pleasant
" Juliette M, emp W P Wks, r 47 Front
" Leo E, emp S Spec Co, h 150 Crest
" Ludger J Jr, salesman Armour & Co, h 352 Main
" Marie L, emp W P Wks, h 47 Front
" Mary, wid Felix, r 223 River
" Peter, weaver, r 6 Tannery yd
" Raymond, const wkr, h 44 Liberty
" —see Lamoine
Lempert Joseph, student, r 48 Marshall
" Samuel, boots and shoes 46 Marshall, h 48 do
" Sophia, r 48 Marshall
" Tillie, emp N Y City, r 48 Marshall
Lenhoff Arthur, U S N, r 19 Royal av
" Benjamin, student, r 10 Auburn av
" Betty, wid Joseph, r 26 South
" Charles, student, r 10 South
" Charles H, agt John Hancock Mut Life Ins Co, h 55 Hall
" Harry, salesman, h 14 South
" Jacob, ladies' clothing 108 Main, h 10 South
" Jacob, junk dealer 19 Royal av, h do
" Mollie, wid Robert, clk 50 Marshall, h 10 Auburn av
" Mollie, dry goods 50 Marshall, r 19 Royal av
" Rose, student, r 10 Auburn av
" Yetta, wid Hyman, h 14 South
Lent Mary E, wid Floyd C, r 575 Main
Lentine Stella R, emp W P A, r 182 Houghton
Leocha Ignatz, emp W P Wks, r 16 Rand
Leonard Arthur E, r 110 Center
" Della, wid Peter L, h 129 North
" Edith, hskpr r Berkshire Apts (200)
" Edith M Mrs, emp Wellington Hotel, r Berkshire Apts (200)
" Frederick J, h 49 Leonard, Blackinton
" Nancy E, r 484 W Main
" William, emp state, h 73 Holden
Leonesio Aldo, lab, r 266 State
" Battista, emp G S Co, r 353 Walnut
" Giovanni, emp B & A frt house, h 353 Walnut
" Hugo, emp A P W, r 341 Walnut
" Jennie, waitress Richmond Grill, r 341 Walnut
" John, emp G S Co, r 128 State
" Joseph, musician, r 128 State
" Mary, wid Peter, h 128 State
" Peter, emp G S Co, r 353 Walnut
" Peter, lab, h 266 State
Leonezzi—see Leonesio
Leo's Motorcycle Delivery, Charles L Alongi prop, parcel delivery 44 State
Lepage—see LePage
LePage Alphonse J, emp Norad Mills, r 48 Walker
" Charles B, buyer Boston Store, h 23 Irving av
" Constant, painter, r Joseph LePage
" Edward, emp A P W, h 71 Prospect
" Edward H Jr, clk Municipal Market, r 71 Prospect
" Ernest, carp, r Joseph LePage
" Eva, r Joseph LePage
" George A, emp W P Wks, h 21 Ray
" Joseph, retired, h Walker, R D 1
" Julius E, r 71 Prospect
" Leila E, clk W P Wks, r 71 Prospect
" Lawrence, lab, r 48 Walker
" Virginia, emp G Mills, r Joseph LePage
" Vitalina, wid Joseph, r 48 Brooklyn
Lepak Albert, lab, r Parker
" Antoinette. clk Newark, N J, r 403 Main
" Florence, emp Model Laundering Co, r 403 Main
" Helen E, emp W S S Co, r 403 Main
" Joseph, emp Briggsville, h 403 Main
" Josephine, emp W S S Co, r 403 Main
" Mary, dom Williamstown, r 403 Main
" Mildred, emp Williamstown, r 403 Main
Lepel Alcide, baker Renton's Bakery, h 318 Union
Lepelt Frank J, emp Adams, r 33 Arnold pl
Lepera Beatrice, emp G S Co, r 51 Lincoln
" Dominick F, U S A, r 51 Lincoln
" Eleanor M Mrs, r 366 Main
" Ernest O, U S A, r 51 Lincoln
" Isadore, emp A P W, r 51 Lincoln
" James D, emp A P W, h 51 Lincoln
" John B, emp A P W, r 51 Lincoln
LePine Aurora C (Mrs Charles W), textile mending N Eagle, Clarksburg, h do
" Charles W, emp A P W, h N Eagle, Clarksburg
" Claire M, emp G Mills, r 41 Taft, Greylock
" Henry, weaver G Mills, h 41 Taft, Greylock
" Janet M, emp G Mills, r 41 Taft, Greylock
" Louis, r C W LePine
" Martha M, nurse Troy, N Y, r 41 Taft, Greylock
" Rita B, emp S Spec Co, r C W LePine
LeRay Irving J, h 150 Eagle
" Warren D, chauffeur, r 16 Hooker
LeRich Bessie, wid Henry, r 66 E Quincy
LeRoy Dewey G, emp A P W, h 59 Glen av
" John W, emp A P W, h 34 Walden, Bray
Les Artisans Canadiens-Francais, pres, Henri Martel; sec-treas, E F Dumoulin. Meets 1st Sun in St Jean Hall
LeSage Alfred J, spinner G Mills, h 129 Front
" Alfred W, conf 60 Union, h 89 N Holden
" Charles, emp A P W, h 111 Gallup
" Clara, emp S Spec Co, r 89 N Holden
" Francis G, emp W P Wks, h 949 Church
" George, emp A P W, r 131 Front
" Gideon, emp A P W, h 22 School

The S. B. Dibble Lumber Co. Lumber of all Kinds with Service

LeSage Helen F, r Mrs Fannie H Farley
" Henry A, foreman A P W, h 347 Houghton
" Henry W, student, r 347 Houghton
" Leon L, textile wkr, r 89 N Holden
" Marion, emp H M C, r 111 Gallup
" Patrie G, emp W S S Co, r 22 School
" Peter, retired, h 131 Front
" Rene, emp B C & G Co, h 186 Eagle
" Roger A, emp Lawrence, r 22 School
" Russell, emp H M C, r 111 Gallup
" Sylvia D, emp S Spec Co, r 89 N Holden
" Victor L, emp S H & Co, h 34 Harrison av
Lescarbeau Edward J, emp W P A, h 12 Potter pl
" James E, emp A P W, h 349 W Main
" Philip W, iceman, h 211 Protection av, Greylock
" Shirley (Mrs James), emp N E T & T Co, r 349 W Main
Leslie Bessie, emp A P W, r 3 Church pl
" Robert, emp G S Co, h 28 Jackson
" Robert Jr, student, r 28 Jackson
Less Abraham, h 39 Hall
" Abraham A, prop West End Market and Less Cash Market, h 96 Brooklyn
LESS BESSIE clk William Less & Co Inc, r 80 Elmwood av
" Cash Market, Abraham A Less prop, grocers 6 Marshall
" George, emp West End Market, r 96 Brooklyn
" Harold, student, r 80 Elmwood av
" Hyman, mgr Less Cash Market, h 38 Bryant
" Jacob, emp N Y C, r 39 Hall
" Jacob, mgr West End Market, h 45 Porter
" Joseph, junk dealer 278 State and fruits 36 do, h 41 Quincy
" Louis, emp West End Market, r 38 Bryant
" Rose, clk 437 W Main, r 96 Brooklyn
" Sadie, emp N Y City, r 39 Hall
" William, emp N Y City, r 39 Hall
LESS WILLIAM prop William Less & Co and treas William Less & Co Inc, h 80 Elmwood av
LESS WILLIAM & CO William Less prop, wholesale fruit and produce 109-111 Center, see p 42
LESS WILLIAM & CO INC liquor, wine and beer wholesale 105 Center, pres, Harry Melcher; treas, William Less; clk, Bessie Less, see p 42
LeStage Ruth, wid Benson E, r 37 Chesbro av
Lesure Gerald C, emp Durnin Bros, res Stamford, Vt
" Gordon F, painter, h 38 Meadow
" Harold E, emp B & M, h 40 Veazie
" Nelson W, emp Byam Printing Co, r 38 Meadow
" William E, emp A P W, h 281 River
Letalien Felix, lab, h 248 Beaver
Letourneau Mabel E, emp S Spec Co, r 650 Union
LeTretre—see Tarte
LEV HARDWARE CO Jacob H Lev prop, paints, hardware and plumbing supplies 18 Holden, see front cover
LEV JACOB H prop Lev Hardware Co, res Adams
" Shirley V, cashier Lev Hardware Co, res Adams
Levanos John, prop Atlanta Special, h 145 Pleasant
Leveille Arthur, emp A P W, h 80 Holden
" Romeo A, agt Met Life Ins Co, h 8 Holden
Levenson Henry, retired, r 90 Hall
" Julius H, clk Hirsh Drug Store, r 38 Summer
" Samuel, prop City Tire Shop and The Citizens Loan, h 90 Hall
Leveque William A, emp W P Wks, h 8 Rand
Levesque Amedee, emp S Spec Co, r 139 Reed
" Barber Shop, Wilfred Levesque prop, 44 State
" Harold, emp W P Wks, r 39 Rand
" Joseph, retired, r 21 Church (6)
" Mathilda M, dom 18 Cherry, r do
" Paul A, fireman N A F D, r 139 Reed
" Porchen, wid Joseph, h 39 Rand
" Wilfred, prop Levesque Barber Shop, h 139 Reed
" —see Bishop
Levine Hannah A Mrs, millinery 59 Eagle, h 1 Center
LEVINE SAMUEL E (Kronick, Levine & Sala), r 1 Center
Levitte Harry, prop Quality Food Market, h 107 Corinth
" Julius, clk Quality Food Market, r 107 Corinth
" Samuel, emp 10 Marshall, r 107 Corinth
Levy Harry, prop Rite Service Custom Tailors, h 31 Main
" Herman, emp Rite Service Custom Tailors, r 31 Main
Lewis Arthur G, emp Norad Mills, h 577 W Main
" Baden P, emp A P W, r 36 Richview av, Bray
" Charles T, emp B Co, h 32 Notch rd, Bray
" Daniel, const wkr, r Charles Rhinehart
" Dora E, box mkr, h 103 Main (409)
" Edward A, h 142 Richview av, Bray
" Frank G (Louise R), cashier Windsor Print Works, h 188 Pleasant
" Fred B Jr, student, r 148 Bracewell av
" Fred B, fireman N A F D. Sta 2, h 148 Bracewell av
" Foster P, emp B Co, h 36 Richview av, Bray
" George E, taxi driver, r 36 Richview av, Bray
" Howard A, emp A P W, h 103 Main (602-603)
" James H, h 8 Lewis pl
" Loren E, r 142 Richview av, Bray
" Louise (Mrs George), emp A P W, r 36 Richview av, Bray

SHAPIRO MOTORS DODGE COMMERCIAL CARS DODGE TRUCKS
FAST—ECONOMICAL—DEPENDABLE—TIME PAYMENTS ARRANGED

Lewis Margaret H, clk A P W, r 32 Notch rd, Bray
" Martha A, wid Herbert, h 35 Windom ter
" Mary Mrs, h 37 Richview av, Bray
" Myrtle T, wid Thomas H, h 437 Main
" Philip L, agt Met Life Ins Co and violin teacher 115 W Main, h do
" Ralph C, emp W P A, r 142 Richview av, Bray
" Raymond C, lab, h rear 27 Eagle
" Robert C, r 10 Spring
" Roger S, emp N B G Co, r 32 Notch rd, Bray
" Royal N, emp W P Wks, r 142 Richview av, Bray
" Ruth B, r 27½ Eagle
" Stafford W, emp Texaco Super Service, h 364 W Main
" Verna, r 115 W Main
Lewitt Leonard, const wkr, h 11 Millard av
Ley Jennie E, wid George J, h 103 Main (610-611)
L'Heureux—see Heroux
Libardi Arthur, student, r 121 Furnace
" John B, lab, h 121 Furnace
" Richard J, emp A P W, r 121 Furnace
Liberty Helen Mrs, h 112 Main
" Joseph, emp A P W, h 470 Union
" Wholesale Co, Charles Z Kronick prop, conf 58 Center
" —see Laliberti
LIBRARIES: CITY DIRECTORY maintained by H A Manning Co at Public Library, see p 10
LIBRARIES: NORTH ADAMS PUBLIC LIBRARY Andrew J Houghton Memorial Building, Church c Main, open daily from 10 a m to 9 p m, except Sunday. Librarian, Mrs Elisabeth H Furst. Number of volumes, 41,418. Hiram V Martin, janitor. Trustees: chr, Willard E Whitaker (1938); William B Browne (1938), John F McGrory (1937), see p 37
LIBRARIES: NORTH ADAMS PUBLIC LIBRARY (BEAVER BRANCH), Beaver, Mrs Edward Walsh, librarian
LIBRARIES: NORTH ADAMS PUBLIC LIBRARY (HOUGHTON BRANCH) 235 Houghton, Mrs Ellen R Bernard, Miss Agnes Firth
LIBRARIES: NORTH ADAMS PUBLIC LIBRARY (OSCAR A ARCHER BRANCH) Mrs Anne Stewart, librarian, Archer School Bldg, Mass av, Blackinton
Liggett Drug Co, Timothy A Coffey mgr, 61 Main
Lightholder Stephen, emp W P Wks, h 372 Houghton
" Stephen J Jr, emp W P Wks, r 372 Houghton
Lillie Charles C, salesman Spofford Motors Inc, r 39 Bracewell av
" Edmund, emp city, h 1 N Veazie
" Helen M, r N Veazie
" Howard L, emp G S Co, r 82 Veazie
" Kirby S, h 39 Bracewell av
" Louis E, emp G S Co, h 82 Veazie
Lillie Mason L, emp Dibble Lumber Co, res Lanesboro
" Melvin E, emp S Spec Co, r N Veazie
" Sidney, clk 113 Main, r 39 Bracewell av
" Wilfred E, clk, r 82 Veazie
Lilly Catherine, h 64 Chase av
" Charles A, emp A P W, r 64 Chase av
" James M, prop James M Lilly & Co and constable, h 83 Bracewell av
" James M & Co, James M Lilly prop, roofers rear 63 Center
" John R, roofer, h 62 Chase av
" Sarah, r 64 Chase av
" T Joseph, r 64 Chase av
Lincoln Camp Auxiliary No 27, pres, Jessie Jeffery; S V P, Mrs Bertha Day; treas, Mrs Grace Banks; sec, Mrs Grace Fletcher. Meets 2nd and 4th Tues of each month G A R Hall
" Camp No 39, Sons of Union Veterans, com, Charles J Snyder; treas, R Walter Illingworth; sec, Jedediah D Boutwell. Meets 3rd Tues G A R Hall
" Charles F Jr, emp A P W, h 153 Beaver
" Franklin H, fireman Gas House, h 36 Mill, Blackinton
" Henry, h 1556 Mass av, Blackinton
" Rose Mrs, emp W P A, r 9 Auburn av
Lincourt Adelard J, loom fixer G Mills, h 25 New, Greylock
" Dora L, emp G Mills, r 25 New, Greylock
" George, student, r 25 New, Greylock
" Gracia R, emp G Mills, r 25 New Greylock
" Leo N, emp G Mills, r 25 New, Greylock
" Lucy O, emp G Mills, r 25 New, Greylock
Lindahl Albert, emp G S Co, h Berkshire Apts (330)
Linder Oneita, cashier Sears, Roebuck & Co, r Berkshire Apts (227)
Lindquist A Bernard, emp S Spec Co, h 368 Union
Lindsay John W, office mgr Norad Mfg Co, h 238 State rd, Greylock
Lindy's Tavern, Louis Farinon prop, liquor dealer 26 State
LINEHAN DANIEL F (Linehan & Craven, 74 Main) and prop Liquor Mart, h 11 Rock
" William H, const foreman, r 11 Rock
LINEHAN & CRAVEN (Daniel F Linehan and William H Craven), men's clothing 74 Main, see back cover
LIQUOR MART THE Daniel F Linehan prop, 72 Main
Litchfield Charles H, prop Litchfield's, h 17 Summer
Litchfield's, Charles H Litchfield prop, tailors, cleaners and dyers 19 Summer
Little Charles E, r Wellington Hotel
" Dever A, emp Robert Cutler, r 165 North
" Franklin I, clk Richmond Hotel, h 329 Houghton
" Frank's Stores, A E Boisvert mgr, automobile accessories, etc 22 Eagle
" Fred A, prop Academy Billiards, h 165 North
" Frederick A Jr, emp city, r 228 Ashland
" Lev, salesman Shapiro Motors, res Adams

NOEL INCORPORATED Fuel, Pump and Speedometer Service
TELEPHONE 320 106 EAGLE STREET

Little Victoria, wid Frank, h 69 Main (6)
Livanos—see Levanos
Livermore George H, emp city, h 20 Bank
" George H Jr, r 20 Bank
" John F, emp G Mills, r 20 Bank
Livingston Robert H J, emp A P W, r 8 Lewis pl
Lloyd Almina, emp Excelsior Printing Co, r 360 Eagle
" Arthur W, emp Lloyd's Bakery, r 34 Goodrich, Bray
" Augusta W, wid Thomas, h 497 W Main
LLOYD BROS (Harold R and Ralph W Lloyd), props Lloyd's Bakery, 42 Marshall
" Frank E, retired, h 360 Eagle
LLOYD HAROLD R (Grace I), (Lloyd Bros), h 419 W Main
" Helen J, emp B Co, r 34 Goodrich, Bray
" John, emp B Co, h 34 Goodrich, Bray
LLOYD RALPH W (Mabel W), (Lloyd Bros), h 10 Charles
" Ruth M Mrs, h 20 Main (3)
" Webster, student, r 10 Charles
LLOYD'S BAKERY Lloyd Bros props, bakers 42 Marshall, see un name

COTTAGE DO-NUTS LUNCH STICKS
HOLSUM BREAD — TEA BISCUITS

Baked the Modern Way
ELECTRICALLY

Telephone 1620

LLOYD'S BAKERY

THE HOUSE THAT QUALITY BUILT

Lobo Andrew, emp W P Wks, h 3 Canal
" Andrew Jr, agt Boston Mutual Life Ins Co, r 3 Canal
" Paul, emp A P W, h 64 Lincoln
Locke Frederick M, retired, r 83 E Quincy
" Harriet, r Berkshire Apts (Parlor 3)
Lockwood Annie, wid Charles, emp H M C, r 16 Barth
Lockwood Ida, hskpr 215 Eagle, r do
" James W, emp Model Laundering Co, r 16 Barth
Lodge William, emp H M C, h Union ext, Mohawk Trail
Loftus Anna R, bkpr C V W Jayne & Son, r 171 Bracewell av
" Catherine A, clk N B G Co, r 171 Bracewell av
" Cecelia R, nurse 171 Bracewell av, r do
" Loretta J, teacher Mark Hopkins School, h 171 Bracewell av
" Mary F, bkpr 62 Main, res Adams
" Thomas F, emp S H & Co, h 82 Union
" Veronica A, teacher Mark Hopkins School, r 171 Bracewell av
Logue Celia, h 66 Lincoln
Lokker John, emp A P W, h 22 River
Long Anthony, emp B & M, h 37 Liberty
" Clarence G (Long & Wild), r 352½ Franklin
" Fannie M, wid Archie, r 352½ Franklin
Longmuir Elizabeth B, r 69 Notch rd, Bray
" William, emp W P Wks, h 69 Notch rd
Looby Jeremiah, emp Norad Mfg Co, r 567 W Main
" Sarah, emp S H & Co, r 567 W Main
" —see Luby
Loomis Gertrude M, r 12 Hudson
" Herbert A, cond B & M, h 251 River
" Horace R, engraver A P W, h 27 Wesleyan
" Jennie A, wid Archie E, r 790 Union
Lopardo Inez A, cashier Richmond Theatre, r 302 Walnut
" Mario A, student, r 302 Walnut
LOPARDO MICHAEL prop Michael Lopardo's Package Store, h 302 Walnut
LOPARDO'S MICHAEL PACKAGE STORE Michael Lopardo prop, 87 Center, see p 42
" Vincent, clk Lopardo's Package Store, r 302 Walnut
Lopreta Antonio, shoe shining parlor 88¾ Main, h 450 W Main
Lora Angelina, wid Silvio, h 45 Furnace
" Anthony, emp G S Co, r 45 Furnace
" Joseph, emp A P W, r 45 Furnace
Lord Clarence T, weaver Briggsville, h 351 Main
" Edward, weaver B Co, h 1477 Mass av, Blackinton
" George, mill opr, h 173 Liberty
" Lewis, weaver, h 108 Center (Front Apts)
" Mark P E, gardener, h 1238 Mass av, Blackinton
" William H, driver Boston Store, h 36 Folsom
Lorenzini Benjamin A, student, r 23 Irving av
Lortie Jeremiah, weaver, h 28 Bank (16)
" Leo A, emp A P W, r 28 Bank (16)
Louis Angelli, emp S Spec Co, h 3 Lamoureux pl
Louzon—see Lauzon
Love Asa, lab, h 2 Morgan av
Lovell Roy, emp W S S Co, r 51 Quincy
Loveridge Jennie, wid Edward J, h 339 Franklin

FRANK DI LEGO - SILVERWARE
70 MAIN STREET NORTH ADAMS, MASS.

Lowd James L, retired, r 662 Ashland, R D 3
Lowe Alexandria M Mrs, r 26 Meadow
" Edward Sr, retired, h 70 Northern Lights av
" Edward W, emp W P Wks, r 70 Northern Lights av
" Ellen J, r 70 Northern Lights av
" Ethel, nurse 70 Northern Lights av, r do
" Jessie M, wid Gordon, h 72 Tyler
" Jessie S Mrs, teacher, r 71 Bracewell av
" John A, emp W P Wks, h 14 Estes
" Lorna J, emp A P Wks, r 72 Tyler
" Marion D, emp W P Wks, r 70 Northern Lights av
" Robert S, clk 105 Eagle, r 70 Northern Lights av
Lowrie David N, const wkr, h 51 Kemp
" Eva A, wid Mathew D, nurse Dr Bunce, r 129 River
" John, emp A P Wks, h 23 Frederick
Loyal Order of Moose, sec, John Whitney; treas, Arthur G Barber. Meets 2nd and 4th Mon, Moose Hall
Lozo Alice, wid Joseph, h rear 82 Holden
" LeRoy A, r 82 Holden
Luby Arthur H, salesman H W C Co, h 40 Frederick
" Eleanor G, r 40 Frederick
" Ethel M, emp A P W, r 45 Cady
" —see Looby
Lucas Julia, wid Louis, emp Paramount Theatre, h 279 State
Lubey Daniel J, asst mgr Armour & Co, res Adams
Lucherino Mary, emp A P W, r 22 Walnut
" Pietro, h 22 Walnut
Lucier Angeline, wid Paul, h 132 E Quincy
" R William, r 20 Center
" Richard W, r 20 Center
" Sue, emp W S S Co, r 112 Main
" Wilfred, emp W P A, h 205 Main
" William W, clk 20 Holden, res Adams
" Wilbur, emp W P Wks, h 132½ E Quincy
" —see Lussier, also Luscier
Lucy Dorothy E, emp A P W, r 15 Nelson
" Evelyn, student, r 15 Nelson
" Fern A, bkpr A P W, r 15 Nelson
" James H, emp G S Co, h 15 Nelson
Luczynski Edward, taxi driver, r 306 Union
Ludwig Katherine nurse N A Hosp, r do
Lunney Edna F, student, r 61 Hathaway
" Edward J, emp W P Wks, h 61 Hathaway
" Rita, student, r 61 Hathaway
Lupo Angelo, emp Venetian Dairy, r 22 Hooker
" Pasquale, shoe repairing 43 Eagle, r 51 Bryant
Lurie Julius, emp 100 Main, h 104 do
" Lewis M, mgr M Lurie & Co, h 679 Ashland
" M & Co, Lewis Lurie mgr, ready-to-wear clothing 100-106 Main
Luscia Ernest, waiter, r 120 State
" Fernanda F Mrs, r 92 Furnace
" Frank, musician and emp W S S Co, r 120 State
" John, emp G S Co, h 120 State
Luscia Joseph, cook, r 120 State
" Norma, r 120 State
" Viola H, sten Northern Berkshire Credit Bureau, r 120 State
Luscier David N, emp G Mills, h 22 New, Greylock
" Edward, lab, r 39 Ashlnad
" Joseph A Jr, emp G Mills, h 31 Veazie
Lussideo Gus, emp G S Co, r Berkshire Apts (225)
Lussier Arthur J, driver Quinn's Wallpaper & Paint Store, h 36 Kemp
" Colomban, emp A P W, h 460 Union
" Eugene, emp H M C, h 34 Kemp
" Fred, emp Adams, r 18 Tyler
" Joseph A, retired, h 14 Tyler
" Maude, h 18 Tyler
" Prosper, emp S Spec Co, h 11 Grant
" Russell J, clk Gloverdale Store, r 14 Tyler
" Sue, emp W S S Co, r 112 Main
" William J, sta fireman A P W, r 8 Briggs av, Bray
" William O, barber 39 Marshall, r 18 Tyler
" —see Lucier
Luterotto Angelo, emp A P W, r 442 River
Luther Bridget, r 472 Union
" Ellen, r 472 Union
" John H, h 472 Union
Luthhauser Joseph J, emp B Co, h 1481 Mass av, Blackinton
Lynch Catherine Phelps, ins 85 Main (407), r 1101 Mass av, Blackinton
" Charles, lab, h 384 River
" Frank, lab, h 89 River
" James J, emp A P W, h 106 Holden
" John, emp E A M Co, r 89 River
" John A, mill hand, r 89 River
" Margaret, wid Daniel, emp W P Wks, r 45 W Main
" Mary T, emp A P Wks, r 89 River
" Minnie Phelps Mrs, h 1101 Mass av, Blackinton
" Nora (Mrs Thomas), emp W S S Co, h 136 Bracewell av (5)
" Thomas E, h 136 Bracewell av (5)
Lyons Anna, wid John F, h 134 Meadow
" Bridget, wid John, h 23 Hudson
" David, emp W P Wks, r 336 Walnut
" Edward, r City Infirmary
" James, mach G Mills, h 1034 Mass av, Blackinton
" James J, roofer, h 268 Ashland
" John J, emp W P Wks, h 80 Holden
" John W, emp W S S Co, h 164 E Quincy
" Kathleen A, sten W S S Co, r 134 Meadow
" Margaret C, nurse Boston, r 1034 Mass av, Blackinton
" Mary T, emp S Spec Co, r 134 Meadow

M & M MOVING & STORAGE CO Martin T Mullen mgr, 48 State, see p 11

MABBETT ELIZABETH F financial sec North Adams Hospital, r 37 Bracewell av

" Sarah F, wid John, h 37 Bracewell av
Mac—see Mc

YARTER COAL CO. PHONE 9
24 ASHLAND STREET ALL COAL WEIGHED ON CITY SCALES

MAC ADOO WILLIAM ANDREW plumber 8 Wall, h 38 E Quincy, see under name

W. ANDREW MacADOO
Plumbing
Heating
and
Sheet
Metal
Work
It pays to MODERNIZE your Plumbing and Heating
SCOTT-NEWCOMB
Pioneer Oil Burners
8 Wall Street
Phone 745 North Adams, Mass.

MacDonald Alexander, orderly N A Hosp, h 9 Grant
" Arthur, emp Renton Bakery, h 368 Main
" Edward H, emp W P A, h Avenue D
" Ethel Mrs, emp H M C, h 99½ Bracewell av
" Florence M, r 128 Pleasant
" Fred J, carp, h 18 Summit av
" Helen F, cashier Paramount Theatre, r 128 Pleasant
" Hugh R, h 630 Church
" Jessie M, emp H M C, r 99½ Bracewell av
" Margaret E, emp W P Wks, r 42 Spring
" Martha, r 197 Church
" Robert, emp S H & Co, Briggsville, r 275 Beaver
" Warren W, emp W P Wks, r 99½ Bracewell av
" William A, druggist Burlingame & Darbys, h 128 Pleasant
" —see McDonald
MacDonnell Angus A, veterinary surgeon 20 Quincy, h do
Macdougall Robert K, supt Hoosac Marble Co, h 26 Meadow
" Stuart S, civil eng, r 26 Meadow
Mace Laura, wid Edward, r 44 Liberty
MacElroy Clarence E, clk Wellington Hotel, r do
MacEwan Ann D Mrs, h 29 Yale
" Jane, student, r 29 Yale
MacFarlane Duncan, emp W P Wks, h 59 Chase av
" Hugh, baker 74 Holden, r 59 Chase av
" Robert, mach printer A P W, h 175 Bracewell av
MacGillivray Donald T, agt John Hancock Mut Life Ins Co, r 36 Bank (2)
MacGregor Edward, supt Prud Life Ins Co, res Pittsfield
Machiwich Samuel, emp W P A, r Berkshire Apts (215)
MacIntyre Colon C, retired, h 73 Montana
" M Irene, dietitian, r 73 Montana
" William S, emp Briggsville, h 299 Franklin
Mack Sarah J, h 66 Lincoln
Mackay Ann, student, r 71 Veazie
" William, tinsmith, h 71 Veazie
MacKenna Kate, wid John, r 25 Prospect av, Blackinton
Mackey Alfred C, emp B Co, h 74 W Main
" Elizabeth A, teacher Williamstown, r 1338 Mass av, Blackinton
" William J, retired, h 1338 Mass av, Blackinton
" William J Jr, r 1338 Mass av, Blackinton
Macksey Dorothy M, emp S Spec Co, r 176 Union
" James D, lab, r 21 Hoosac (1)
" James M, carp, h 48 Jackson
" John J, retired, h 21 Hoosac (1)
" John J Jr, emp Larkin Print, r 21 Hoosac (1)
" Joseph F, emp H C M, h 176 Union
" Lawrence P, fireman, h 52 Jackson
" Mark M, piper N B G Co, h 86 Prospect
" Mary E, teacher Brayton School, r 21 Hoosac (1)
MacLeod William R, mgr Atlas Plywood Corp, res Adams
MacMillan William, truck driver, h 45 Ashland
MacNeill Dorothy V, clk, r 163 Pleasant
" James F, emp W P Wks, h 163 Pleasant
" James F, student, r 163 Pleasant
MacPherson Walter M, r 159½ Eagle
" William D, h 159½ Eagle
MacQuade Frances, r 1393 Mass av, Bray
Macteer Edith, r 11 Hall
" Kenneth S, retired, h 11 Hall
" Verlie, bkpr Boston Store, r 11 Hall
" Vernon M, r 11 Hall
Madison Jessie, wid Arthur, r 55 First, Bray
" Lawrence Y, shipping clk 116 Holden, r 284 Eagle
Maestrone Joseph, prop Italian Food Store, h 59 South
Magee George, folder W P Wks, r Y M C A
Magenis Imogene, wid Benjamin, clk McCraw & Tatro, h 34 N Holden
MAGENIS JOHN E (Anna B), lawyer 77 Main, h 45 Blackinton
Maggioli Joseph, emp W P Wks, h 84 W Main
Magnago Joseph, emp Adams, h 79 Summit av
Magnani Cecelia, waitress Richmond Cafeteria, r 160 State
" Eunice, waitress Richmond Cafeteria, r 160 State

DURNIN BROTHERS BOOK and JOB PRINTING Tel. 803
43 CENTER STREET NORTH ADAMS, MASS.

Magnani Itlia, wid Giovanni, h 160 State
" Mario, lab, h Reservoir rd
" Rudolph, emp W P Wks, r 160 State
Magnoli Gertrude E, r 740 Church
" Lillian H, r 740 Church
" Martin, emp A P W, h 740 Church
" Raymond, emp A P W, h 336 Walnut
Mahan Nellie Mrs, cook City Infirmary, r do
Mahar Mary, wid Frank, r 1 Elm
" Thomas F, chauffeur N B G Co, h 307 River
Maher Ann, wid Michael E, h 11 Chase av
" Kathryn F, mgr ins dept N A Savings Bank, r 11 Chase av
" William O, conf and cigars 76 Marshall, h do
Mahoney Anna M, sten Mutual Life Ins Co, r 171 Franklin
" Bridget L, wid James, h 15 Quincy
" Gertrude E, teller Hoosac Savings Bank, r 15 Quincy
" H Esmonde, student, r 11 Hall
" Howard E, clk W S S Co, h 11 Hall
" James J, emp J H M Co, h 171 Franklin
" James P, cotton opr Adams, h 23 Montgomery
" John E, emp S Spec Co, h 642 Main
" John J, emp G S Co, r 202 Franklin
" John M, student, r 11 Hall
" Justine D, emp W P A, r 20 Bank
" Mary, wid Daniel, r 50 Veazie
" Naomi Mrs, h rear 82 Holden (4)
" Thomas F, emp G S Co, r 171 Franklin
Mailhot Adelard, emp A P W, h 87 Barth
Major Adelard, mason, h rear 77 Holden (1)
" Hector B, mason, r 14 Holden
" Pauline Mrs, r 44 W Main
" Robert F, emp A P W, r 14 Holden
" Victor G H, h 14 Holden
Malarski Jean, emp 115 Main, r 166 Ashland
Malcolm James C, emp A P W, h 23 Center
" Jean A, student, r 31 Overlook ter
MALCOLM JOSEPH L (Ford & Malcolm), h 31 Overlook ter
" Mary H, student, r 31 Overlook ter
Malgeri Joseph S, violin teacher 57¾ Main (42), h 506 W Main
" Stella Vardnais (Mrs Joseph S), society editor N A Transcript, h 506 W Main
Malinowski Catherine, emp N A Mach Brush Co, r 127 Cliff
" Charles, lab, h 127 Cliff
" Edward, r 127 Cliff
" Felix A, bleacher W P Wks, h 39 Potter pl
" Karl, emp W S S Co, r 127 Cliff
Malinski—see Vareschi
Malione Gustaf S, emp B & M, h 18 Walnut
Malioni Augustin S, clk Climax Candy Co, r 18 Walnut
" John, lab, h 15 Walnut
" Leonora C, weaver H M C, r 15 Walnut
Mallery Helen E, teacher Mark Hopkins School, h 333 Eagle
Malloy Bertha L Mrs, clk McCraw & Tatro, res Adams
" Francis, plumber 8 Wall, res Adams
Malloy John J, emp N A Transricpt, h 72 N Holden
" Michael, r City Infirmary
" Patrick J, shoe cutter, h 38 High
" —see Molloy
Malnatti Bruno, mach opr, h 103 Main (512-513)
Malo Henry F, emp B Refg Storage Co, r 166 Eagle
" Mildred Mrs, emp A P W, r 317 River
Malone Gerald G, student, r 13 Center
" Harriet C (Mrs Percy W), clk N B G Co, h 67 Cherry
" Margaret R, r 13 Center
" Patrick J, city assessor, h 13 Center
" Percy W, agt Met Life Ins Co, h 67 Cherry
" William J, emp A P W, r 13 Center
Maloney Henry C, clk W P Wks, r 364 Ashland
" James K, retired, h 51 Washington av
" John, emp W P Wks, h 15 Perry
" Margaret (Mrs James K), clk assessors office, h 51 Washington av
Maluda Walter G, emp W P A, h 4 Fairground av, Bray
Manchester George W, mach Williamstown, h 281 Houghton
Mancini David, emp N A Diner, h 18 Lincoln
" James F, emp W P Wks, h 20 Lincoln
" John, emp W S S Co, h 28 Bank (13)
" John, retired, h 18 Elm
" Margaret, waitress Mohawk Restaurant, h 28 Bank (13)
" Mary, emp W S S Co, r 18 Elm
" Rita, emp S Spec Co, r 20 Lincoln
Mancuso Albert, emp A P W, h 171 Houghton
" Amadeo, emp A P W, h 17 Elm
" Antonio C, emp A P W, h 12 Frederick
" Frank, emp W P Wks, h 923 State
" George, lab, h 17 Ryan's lane
" Joseph A, emp A P W, h 171 Houghton
" Margaret, student, r 171 Houghton
" Mary, emp A P W, r 171 Houghton
" Olive R, r 17 Ryan's lane
" Peter V, emp A P W, r 17 Ryan's lane
" Rita, r 171 Houghton
" Vincenzo, emp S Spec Co, r 27 Elm
Manderino Frank, sand dealer 82 Furnace, r do
Manerini Erminia, wid Rudolph, h 180 Liberty
" Ernest C, emp A P W, h 36 Porter
" Mary R, clk J C Penney Co, r 180 Liberty
" Theresa M, sten Payne-Cummings Hardware Co, r 180 Liberty
Manes Morris, retired, h 138 Church
Maney Miriam R, student, r 419 Church
" William J, salesman J H M Co, h 419 Church
Mangano Carmello, emp B & M, h 72 Furnace
" John, emp B & M, r 72 Furnace
" Katherine, r 72 Furnace
" Mary, emp G S Co, r 72 Furnace
" Thomas, r 72 Furnace
Mangiapane Dominick, emp W P Wks, h 105 Winter

BURLINGAME & DARBYS CO. UNIVERSAL ELECTRIC APPLIANCES. FLAT-IRONS PERCOLATORS, TOASTERS AND WAFFLE IRONS
TELEPHONE 41 64 MAIN STREET

Mangiapane Lawrence, emp N A Diner, r 105 Winter
Mangiardi Bruno, emp A P W, h rear 24 Main
Mangiffico Michael, emp A P W, h 64 Frederick
Mann Wolff, prin Hebrew School, h 65 Hall
MANNING H A CO directory and map publishers 33 Lyman, Springfield, see p 10
Mannix Edward V, lineman Postal Tel Co, res Williamstown
Mansion House, William J Welch mgr, 43-47 State
Manson Esmond, emp H M C, r 60 Kemp
" Frederick J, emp Novad Mfg Co, r 577 W Main
" Harry R, emp W P Wks, r 60 Kemp
" John, emp W P Wks, h 60 Kemp
" Llewellyn A, emp H M C, r 60 Kemp
Mantello Catherine N, emp W S S Co, r 211 Houghton
" Peter, r 211 Houghton
" Salvatore, emp H W C B Co, h 211 Houghton
Manuel James K, prop Candyland Palace, h 11 River
MAOSON JOHN treas State Food Market Inc, res inq do
Maran John B, emp W P Wks, r 660 Main
" Mary C, opr N E T & T Co, r 660 Main
Marceau Alcide B, supt City Infirmary, h do
" Eugene J, emp G Mills, r 410 State rd, Greylock
" George Jr, barber 582 State rd, Greylock, r 410 do
" Harvey, h 358 W Main
" Henry P, sta eng, h 111 Main
" Hermon E, lab, r 410 State rd, Greylock
" Ida M, emp S Spec Co, r 410 State rd, Greylock
" Jennie, wid George Sr, h 410 State rd, Greylock
" Marion Mrs, emp H M C, h 57 Front
" Minnie E, grocer 48 Phelps av, Greylock, h do
" Rachel (Mrs Henry P), beauty shop 111 Main, h do
" Raymond, lab, r 410 State rd, Greylock
" Russell, r 8 Rand
" William, emp G Mills, r 410 State rd, Greylock
" Zephirina, wid Dosithe, h 8 Rand
March Homer, emp Heffernan Brush Co, res Adams
Marchacos Julia (Mrs Louis), emp Royal Lunch, h 21 Church (3)
" Louis, prop Royal Lunch, h 21 Church (3)
Marchant Charles E, supt elec dept N B G Co, h 28 Goodrich, Bray
" Phyllis M, clk A P W, r 28 Goodrich, Bray
Marchio Carlo, emp A P W, h 20 Veazie
" Frederick, emp A P W, h 15 Lincoln
" Joseph, emp W P Wks, r 3 Lincoln
" Joseph, emp A P W, r 20 Veazie
" Marion (Mrs Ralph), mill opr, r 20 Veazie
" Mary E, emp W S S Co, r 15 Lincoln
" Nicholas, emp 25 Center, h 25 Fiege av
Marchio Pauline, student, r 3 Lincoln
" Philip, restaurant 25 Center, h 3 Lincoln
" Ralph, emp A P W, r 20 Veazie
" Rose, wid Nicholas, h 15 Lincoln
" Rose, emp A P W, r 3 Lincoln
Marcil Gaspard, emp Modern Dairy, h 112 Eagle
" Rita, student, r 112 Eagle
Marco Alice M, emp A P W, r 78 Chase av
" Alice, nurse, r 35 Hall
" Ella (Mrs Joseph), emp Model Laundering Co, h 78 Chase av
" Florence, student, r 78 Chase av
" Joseph, emp A P W, h 78 Chase av
Marcoux Andre J, emp W P Wks, h 114 Reed
Marenti Samuel, emp Quality Shoe Repairing, r 70 Marshall
Mariani Ettore, emp W S S Co, h 8 Lewis pl
" Frederick, r 8 Lewis pl
" Jennie E, emp S Spec Co, r 8 Lewis pl
" Ralph, emp W S S Co, r 8 Lewis pl
Marino Anthony, emp Shapiro Motors Co, h 70 Veazie
" Constance E, student, r 11½ N Holden
" Eda (Mrs Vitaliano), emp W P Wks, h 8 Ryans lane (2)
" Emma, r 8 Ryan's lane (2)
" Frank, r 70 Veazie
" Furtunato, emp Renfrew, r 114 Frances
" George, emp A P W, h 17 Beacon
" Gregory, emp A P W, h 8 Lewis pl
" James, emp Venetian Ice Cream, r Y M C A
" Joseph C, emp A P W, r 11½ N Holden
" Michael, tailor McCraw & Tatro, h 11½ N Holden
" Rose V, student, r 11½ N Holden
" Vincent, emp W T Grant Co, r 8 Lewis pl
Markland David, emp A P W, h 12 Elm
" Frederick J, dyer A P W, h 14 Elm
" Joseph, emp A P W, h 27 Union
" William, emp A P W, r 14 Elm
Marley Clayton H, emp Model Laundering Co, h 307 Eagle
" Marion E, teacher Adams, r 23 Marion av, Bray
" William H, supt B St Ry Co, h 23 Marion av, Bray
Marlow Arthur A, lab, h 110 Johnson
" Joseph H, shipping clk A P W, h 231 Franklin
" Nelson O, salesman, r 25 Church
" —see Marlowe
Marlowe Amanda M Mrs, r 139 Franklin
" Ernest V, emp A P W, h 25 Bryant
" Herman J, chief clk Wellington Hotel, r Berkshire apts (113)
" James O, barber shop 40 Marshall, h 167 Liberty
" Robert A, r 25 Bryant
" Veronica R, cashier J J Newberry Co, r 25 Bryant
" —see Marlow
Marnell Stephen, emp S H & Co, r 82 Union
Maroncelli Michael, retired, r 11 Ryan's lane
Maroni Albert A, clk Less Cash Market, h 268 Houghton

Furniture M. SCHMIDT & SONS
42 ASHLAND ST. TEL. 1825

Maroni Aldo, lab, h 123 Furnace
" Alfred A, carp, h 123 Walnut
" Anselmo, emp W P Wks, h 13 Royal av
" Cherubino A, emp A P W, h 148 State
" Gino L, prop Modern Barber Shop, r 13 Royal av
" Joseph, lab, h 7 Millard av, Clarksburg
Marra Antonia, wid Luigi, h 85 Furnace
" Florence A, emp A P W, r 85 Furnace
" John, emp H W C B Co, r 85 Furnace
" Katherine, emp A P W, r 85 Furnace
" Lewis, chauffeur N A Wholesale Co, r 85 Furnace
" Mary A, r 85 Furnace
Marran Margaret, wid Thomas F, r 43½ Union
" Thomas F, chauffeur, h 21 Church (4)
Marsh Adolphe N, surgeon dentist 57¾ Main, h 41 Arnold pl
" Cecile N, student nurse, r 69 Lincoln
" Clovis W, agt John Hancock Mut Life Ins Co, res Adams
" Edmond F, student, r 217 E Quincy
" Fred Sr, barber 26 Bank, h 69 Lincoln
MARSH HENRY E (Mae), mgr Boston Store, h 217 E Quincy
" James, emp G Mills, r 180 Ashland
" Thomas H, chauffeur Checker Cab Co, h 199 Houghton
Marshall Harry F, emp J H M Co, h 73 Bracewell av
" Thomas, emp S Spec Co, r Y M C A
" Thomas E, emp A P W, h 107 Veazie
Martel Alfred P, chauffeur W J Nichols Coal Co, h 8 Sperry av
" Peter, retired, r 77 Center
Martell Albert J, prop The Franklin Store, h 61 Blackinton
" Arthur M, janitor St Francis School, h 120 Union
" Edward Jr, emp Yarter Coal Co, r 8 Millard av, Clarksburg
" Edward Sr, emp W P Wks, h 8 Millard av, Clarksburg
" Philip, emp A P W, h 24 Holden
Martelle Henry E, truck driver W P Wks, h 96 Union
Martin Andrew T, r City Infirmary
" Arnold N, elec, h 87 E Quincy
" Arthur N, r 87 E Quincy
" Benoit, emp J H M Co, h 380 Union
" Burke, emp A P W, r 64 Walden, Bray
" Cecelia, emp Dally's Restaurant, r 100 Main
" Diana Mrs, emp W P Wks, h 380 Union
" Earl W, truck driver, h 319 River
" Emmett T, emp A P W, h 8 Summer (12)
" Everett E, teacher Bliss Business College, h 34 Arnold pl
" Francis A, lab, h 1 Gregory av
" Francis M, emp O W Gavett, r 3 Gregory av
" George, emp N B G Co, r 18 Chase av
" George B, student, r 43 Ashland
" Gladys, dom 91 Marion av, Bray, r do
" Harold O, r Barbour, Greylock
Martin Hiram V, janitor N A Public Library, Church c Main, h do
" Howard A, truck driver, h 4 Richview
" J Charles, emp B & M, Hoosac Tunnel, h rear 243½ River
MARTIN JAMES (Nellie A), shoes 20 Holden, h 56 Hall, see un name

MARTIN'S SHOE STORE

GOOD SHOES MODERATELY PRICED

For Every Member of the Family

Over 30 YEARS SAME LOCATION SELLING DEPENDABLE FOOTWEAR

SHOES THAT SATISFY **JAMES MARTIN**

Tel. 355

20 Holden St. North Adams, Mass.

Martin James W, emp W P Wks, r 43 Ashland
" John, clk of dist court, r Sterling Hotel
" John J, com trav, r 43 Ashland
" John J, signalman B & M, h inq do
" John W, carp, h 80 Ashland
" Luella E, student, r 43 Jackson
" Marion H, r 87 E Quincy
" Mark M, emp Pittsfield, r 43 Jackson
" Mary E, clk A P W, h 43 Ashland
" Mary F, h 70 Washington av
" Otis, emp state, h Burdickville
" Priscilla Mrs, dom 2 Crowley av, r do
" Ransom A, emp N A Library, r 87 E Quincy
" Reine, teacher Drury H S, h 29 Owens av
" Samuel A, cont 364 Kemp av, h do
" Sarah M Mrs, h 388 River
" Sylbert T, tool mkr S Spec Co, r 117 Eagle
" Thomas C, r 689 Church
" Thomas G, emp B & A frt house, h 689 Church
" Thomas T, emp N A Wet Wash Laundry, h 43 Jackson
" William H, carp B & M, h Bonair av, Greylock

Sash, Doors, Interior Finish **THE S. B. DIBBLE LUMBER CO.**
174 STATE STREET

Martinelli Giocondo, lab, h 23 Irving av
" John, emp W S S Co, h 92 Furnace
Martinoli Cansio, emp A P Wks, h 312 Walnut
Maruca Carmel, emp W P Wks, r 47 Lincoln
" Fiori, emp W P Wks, r 47 Lincoln
" Frank, h 47 Lincoln
" Joseph, emp W P Wks, r 47 Lincoln
" P Rose, emp Briggsville, r 47 Lincoln
" Peter P, r 47 Lincoln
" Rita, student, r 47 Lincoln
Maselli Angelina, emp S Spec Co, r 6 Millard av, Clarksburg
" John C, emp Detroit, Mich, r 6 Millard av, Clarksburg
" Modesto, emp A P W, h 6 Millard av, Clarksburg
Masiero Angelo, emp A P W, h 132 State
Mason Alden W, plumber 557 Main, r do
" Ernest C, cashier Ry Exp Agency, h 15 Furnace
" Ernest Jr, student, r 15 Furnace
" Leodore J, const wkr, h 44 Front
" Robert D, gas mkr N B G Co, h 59 Chase av
" Wilfred, emp A P W, h 37 Palmer av
" William R, h 75 Spring
" —see Masson
Masonic Temple, 172 Church
" Composite Chapter R A M, H P, Ashley A Wood; K, Warren O Dunton; treas, Harold E Byam; scribe, William A Reid; sec, J D Boutwell. Meets 1st Wed each month Masonic Temple
" Greylock Lodge A F & A M, W M, Irving C Ruhman; S W, Harry A Messier; treas, Sigfried N Johnson; sec, Douglas W Hyde. Meets 2nd Tues of each month, Masonic Temple
" Hamilton Council R and S M, master, William A Reid; D M, Nelson P Stetson; rec sec, Jedediah D Boutwell; treas, William J Geddes. Meets 2nd and 4th Thurs
" Lafayette Lodge A F & A M, W M, Duncan McNaughton; sec, Earl D Getman; S W, David G Hosley; J W, Benjamin K Wonson; treas, William R Beattie. Meets 2nd Mon at Masonic Temple
" Naomi Chapter 17, O E S, W M, Mrs Edith K McNaughton; W P, Earl D Getman; sec, Mrs Iona E Eaton, Williamstown; treas, Gertrude Garlick. Meets 1st and 3rd Thurs at Masonic Temple
" St Paul Commandery No 40 K T E, com, Warren J Barber, Williamstown; rec sec, David T Williams; treas, Edward C Ripley. Meets 2nd Friday. Annual 2nd Fri Sept
Massachusetts Mutual Life Ins Co, William Sreenan agt, 12 Furnace av
" Society Prevention Cruelty to Children, N Berkshire Branch, pres, Rev Gardner M Day, Williamstown; sec, Mrs Edwin F Jenks, Adams; treas, Mrs James P Brinsmade, Williamstown; agt, Ruth Faunce, Pittsfield. Meets 4:15 p m appointed time at N A Public Library
Massachusetts state, of, dept of public works, storage 569 Union
" State of, gov, James M Curley, Boston; lieut gov, Joseph L Hurley, Fall River; sec of commonwealth, Frederick W Cook, Somerville; receiver gen-treas, Charles F Hurley, Cambridge; auditor, Thomas H Buckley, Abington; atty gen, Paul A Dever, Cambridge
Massey George, engraver A P W, r 71 Bracewell av
" William G, retired, h 47 Prospect
Masson Adelorde, emp A P W, r 253 State
" Henry, emp W P A, r 253 State
" Henry L, emp W P A, r 34 Francis
" Homer, lab, h 271 State
" Hormidas, retired, h 253 State
" John, lab, h 250 Walnut
" Ovila, emp A P W, h 34 Francis
" Yvonne, student, r 253 State
" —see Mason
Mastroianni Albert, emp A P W, r 307 Walnut
" Angelo, emp B & M, r 307 Walnut
" Antonio, grocer 66 Furnace, h do
" Dominico, h 51 Furnace
" Donati, lab, h 307 Walnut
" Erminio Rev, 2nd asst pastor St Anthony of Padua, r 100 Holden
" Frank, student, r 51 Furnace
" Frank, emp A P W, h 68 Veazie
" Joseph, shoe wkr, r 65 Furnace
" Leo, truck driver, h 130 Witt av
" Olympia, r 51 Furnace
Mather Miles, retired, r 165 Main
Mathews Arthur J. driver Ward Baking Co, h 368 Ashland
" Michael, emp A P W, r 27 State
" Peter, janitor, r 20 Main
Mathieson Daniel, emp A P W, h 35 Bracewell av
Mativi Amelio, emp Williamstown, r 137 State
" Arthur, emp G S Co, r 137 State
" Dehlia (Mrs Amelio), emp E A M Co, r 137 State
" Dominica, wid Frank, h 137 State
Matney Edward, prop Matney's Barber Shop, r 12 Auburn av
" Michael, conf 32 Marshall, h 12 Auburn av
" Rose, clk 32 Marshall, r 12 Auburn av
Matney's Barber Shop, Edward Matney prop, 89 Center
Matranga Beatrice M, r 55 South
" Frank, lab, h 55 South
" George, patrolman, r 55 South
Matrigali Amedio, emp city, h 54 Francis
" Mary, dom, r 54 Francis
" Paul, truck driver, r 54 Francis
" Peter, h 23 Hooker
Matringa Angelo, lab, h 57 Furnace
" Jennie V, r 57 Furnace
" Joseph, student, r 57 Furnace
" Lena, r 57 Furnace

SHAPIRO MOTORS EXPERT REPAIRS DEPENDABLE GREASING ROAD SERVICE
35 UNION PHONE 269

Matringa Stefano J, emp A P W, r 57 Furnace
" Vito P, emp A P W, r 57 Furnace
Mattimore Frank W, emp Briggsville, h 136 Bracewell av (3)
" John J, emp S Spec Co, r 136 Bracewell av (3)
Mattison Anne, emp Blackinton, r 4 Church pl
" Archie, const wkr, h 1169 Mass av, Blackinton
" Lawrence, emp 1090 State rd, res Williamstown
" Sarah K Mrs, h 280 Eagle
Mausert Arthur C, treas Clarksburg Ice Co, h 1055 State rd, Blackinton
" Clayton, agt Met Life Ins Co, r 86 Holbrook
MAUSERT CONRAD H pres Clarksburg Ice Co, and pres-mgr Mausert Ice Cream Co. h 153 Veazie
" Geraldine (Mrs J Herbert), emp Mausert Ice Cream Co, h 1115 State rd, Blackinton
MAUSERT ICE CREAM CO INC, 188 River, pres-mgr Conrad H Mausert; treas, Mary M Button, see p 42
" J Herbert, emp Mausert Ice Cream Co, h 1115 State rd, Blackinton
" Mabel S, asst lab tech N A Hosp, r 153 Veazie
" Mary D, wid Robert, h 71 Blackinton
" Ryerson N, emp A P W, h 374 Main
" William A, emp Mausert Ice Cream Co, res Briggsville
Maxmillian Anna, wid Anthony, h 309 W Main
" Charles, lab, r 309 W Main
" George, emp N B G Co, r 309 W Main
" Lucille, student, r 309 W Main
" Mamie Mrs, weaver G Mills, h 557 State rd
Maxwell Carl A, emp W P A, h 7 Potter pl
" Florence B, wid Charles, r 1272 Mass av
" George E, salesman H W C B Co, h 93 Veazie
" James, const wkr, h rear 89 Center
" Millie B, r rear 89 Center
Maxymillian Anthony J, steel cont 309 W Main, h 31 Goodrich, Bray
" Frank, weaver, h 14 Montgomery
" Frank, r 14 Montgomery
Mayall Fred, emp W P Wks, h 36 N Holden
Mayfair Beauty Salon, Mrs Nettie Brewer prop, 433 W Main
Maynard Ida F P, wid Franklin B, h 466 W Main
Mayo Anthony L, emp B Co, h 1568 Mass av, Blackinton
" Bartoline (Mrs Anthony), emp B Co, r 1568 Mass av, Blackinton
" Joseph, emp B Co, r 1568 Mass av, Blackinton
Mazinski Louis, lab, h 21 Estes
" Paul, r 21 Estes
" Richard L, emp S Spec Co, r 21 Estes
" Wanda M, r 21 Estes
Mazzanote Andrew, emp W S S Co, h 147 State
Mazza Albert, emp Williamstown, r 24 Veazie
" Angelo, emp A P W, r 17 Ballou
" Esther, emp S Spec Co, r 17 Ballou
" Frank, emp A P W, r 17 Ballou
" Jennie, r 17 Ballou
" John B, emp Williamstown, r 24 Veazie
" Joseph, emp Williamstown, r 24 Veazie
" Joseph, emp H M C, r 17 Ballou
" Pasquale, emp H M C, h 17 Ballou
" Pasquale Jr, r 17 Ballou
" Russell, lab, h N Veazie
" Thomas, h 24 Veazie
" Samuel, emp Williamstown, r 24 Veazie
Mazzotte Dominick, emp A P W, h 265 Houghton
Mazzu Pasquali, conf 42 Marshall, h do
Mazzuchi Elizabeth (Mrs Moderato), waitress Hub Restaurant, h 110 Furnace
" Moderato, emp A P W, h 110 Furnace
Mc—see Mac
McAdoo Ida B, wid Andrew H, r 44 West End ter, Bray
McAlpine Mary (Mrs Roger), emp S Spec Co, h 1268 Mass av, Blackinton
" Roger, emp S Spec Co, r 1268 Mass av, Blackinton
McAuley John, barber 31 Holden, h 78½ Bracewell av
" —see McCauley
McBride Anna, r 45 Bracewell av
" Arthur C, weaver S H Co, h 57 Tremont
" Charles A, farmer, r C S McBride
" Charles S, farmer, h N Houghton, Clarksburg
" Clarence, weaver, r 82 Veazie
" Frances, teacher, r 112 Main
" Frank, farmer, r Charles S McBride
" Fred F, loco fireman B & M, h 773 Mass av, Bray
" Margaret, emp Bennington, Vt, r C S McBride
" Robert W, emp A P W, h Houghton, Clarksburg
McCabe Anna C, cashier N B G Co, r 35 Olds, Greylock
" Mary, wid Michael, h 35 Olds, Greylock
McCaffrey Fred, emp W S S Co, r 103 Eagle
McCann Bridget, emp W P Wks, r 55 Arnold pl
" Francis, emp W P Wks, h 55 Arnold pl
" Mary F, wid Peter, h 7 Wesleyan
" Thomas, emp W P Wks, r 55 Arnold pl
" Willard, mgr John J McCarthy Co, res Pittsfield
McCarthy Annie E, h 85 Ashland
" Arthur H, h 37 High
" Carlton J, r 37 High
" Ellen E, emp W P A, r 37 High
" Elsie M, h 80 Porter
" Gerald T, h 37 High
" James F, r 37 High
" John E, emp S H & Co, h 567 W Main
" John J Co, Willard McCann mgr, freight service B & A frt Depot sq
" Margaret T, dressmkr 85 Ashland, r do

NOEL INCORPORATED UNITED MOTORS DISTRIBUTORS
106 EAGLE STREET TELEPHONE 320

McCarthy Michael F, retired, h 186 Liberty
" Rose A, emp S H & Co, r 567 W Main
" Walter A, emp W P A, r 37 High
" William F, emp W P Wks, h 55 Prospect
" William Jr, emp W P Wks, r 55 Prospect
McCauley Charles J, emp A P W, h 64 Bracewell av
" Florence (Mrs Charles J), emp N A Hosp, r 64 Bracewell av
" Julia, emp A P W, r 64 Bracewell av
" Mary A, emp A P W, r 64 Bracewell av
" Patrick S, emp Armour & Co, r 75 Hall
McClelland Jules, r 22 Central av
" Matilda Mrs, h 187 Houghton
" Norman, emp A P W, r 308 Main
" Robert J, emp A P W, h 308 Main
" William, watchman S Spec Co, h 33 Barth
McClenn George H, lab, h 135 River, Blackinton
" Mary (Mrs George H), emp B Co, h 135 River, Blackinton
McClintock John J, emp G Mills, h 583 State rd, Greylock
McCluskey James W, eng B & A, h 56 Lawrence av
" Lester D, student, r 56 Lawrence av
" Robert A, student, r 56 Lawrence av
MC CONNELL ADELOR M (Amoco Super Service Station), h 66 Spring
" Arthur L, emp H M C, r 42 Meadow
" D Francis, emp G Mills, h 32 Taft, Greylock
" Edward D, lab, r 32 Taft, Greylock
" Elizabeth, r 286 Main
" Elizabeth C, emp A P W, r 146 Liberty
" George H, spinner G Mills, r 418 State rd, Greylock
" Gerald U, taxi driver, r 403 State rd, Greylock
MC CONNELL HENRY J (Amoco Super Service Station), h 66 Cliff
" John F, emp 33 Eagle, r 14 Grant
" John M, driver Texas Co, r 403 State rd, Greylock
" John P, h 403 State rd, Greylock
" John T, emp G Mills, r 418 State rd, Greylock
" Lawrence M, emp B Co, h 418 State rd, Greylock
" Lawrence M Jr, emp G Mills, r 418 State rd, Greylock
" Mary C, r 32 Taft, Greylock
" Matthew J, emp B Co, h 42 Meadow
" William A, emp Amoco Super Service Station, r 42 Meadow
" William M, emp A P W, h 146 Liberty
" William F, meat insp, r 87 Hall
McCormack Edward J, emp A P W, h 28 Chase av
" Frank C, emp Mansion House, r do
" Margaret J, nurse N A Hosp, r 28 Chase av
" Mary E, r 28 Chase av
" Thomas F, emp A P W, r 28 Chase av
" —see McCormick
McCormick Clara M, student, r 278 Ashland
" Elaine C, student, r 278 Ashland
McCormick Eugene, eng A P W, h 26 Veazie
" Hugh A, emp J H M Co, h 278 Ashland
" Isabelle C, teacher Houghton School, r 54 Prospect
" John P, retired, h 54 Prospect
" —see McCormack
McCoy Charles E, clk Sears Roebuck & Co, r 348 Houghton
McCraw Mary, emp G S Co, r 17 Bank
" Nelson S, emp Springfield, r 165 Church
" Verne K Mrs, r 60 Brooklyn
MC CRAW WILLIAM P (Mina S), v-pres-treas McCraw & Tatro Inc, v-pres North Adams Trust Co and treas Richmond-Wellington Hotel Co, h 165 Church
MC CRAW & TATRO INC dry goods 56-58 Main. pres, Wynne J Tatro; v-pres-treas, William P McCraw, see front cover
McCue Patrick H, r 16 Holden
McCuen Gertrude, wid Henry L, h 119 Beaver
" Joseph P, liquors 18 Main, r 20 do
" Lawrence E, musician, r 119 Beaver
" Pauline G, emp H M C, r 119 Beaver
McCusker John, emp Richmond Hotel, h 62 Marshall
" Mary, emp N A Mach Brush Co, h 22 Holden
McCutcheon William T, collector N B G Co, h 140 Liberty
McDermott Patrick H, retired, r 36 Center
McDevitt Ann, emp G S Co, r 4 Brooklyn ter
" Catherine, hskpr 164 Church, r do
" Marion, emp G S Co, r 4 Brooklyn ter
" William, emp A P W, h 4 Brooklyn ter
McDonald Albert H, foreman J H M Co, h 349 W Main
" Goldie Mrs, mill opr, h rear 27 Eagle
" John E, physician C C C, h 141 Church
" Julia, waitress Richmond Hotel, h 69 Main (7)
" —see McDonnell, also MacDonald
McDonnell Hugh, emp A P W, h 365 W Main
" Margaret M, r 365 W Main
" —see McDonald
McDonough Edward P, clk Merchant Shoe Co, r 17 Wesleyan
" James A, retired, h 17 Wesleyan
" James E, emp S Spec Co, h 146 Bracewell av
" Margaret (Mrs Edward P), clk S Spec Co, r 17 Wesleyan
McDougall—see MacDougall
McElrath William H, clk Burlingame & Darbys, h 111 Hall
McElroy Annie, wid Dennis, r 20 Lincoln
McGinnis Clara Mrs, r 49 Holden
" Harold, mill opr, h Avenue D
" James T, emp Beaman's Dairy, h 921 State
" Lawrence E, truck driver, r 921 State
" Mary E, paper mill opr, r 49 Holden
" —see McGuinness
McGivney Bridget, wid Bernard, h 86 W Main
McGlynn Matthew, emp A P W, h 433 W Main

PETRI'S CLEANING, DYEING and FURRIERS Specialty of Cleaning and Dyeing Fancy Gowns, Evening Dresses and Lingerie, Men's Suits, Overcoats, etc. 8-10 River St., cor Eagle St. Tel. 650. Branches: Adams, Mass.; Hoosick Falls, N. Y.

McGowan Elizabeth, teacher Haskins School, h 111 Church
" Owen, r 21 Frederick
McGrail John R, salesman, h 103 Main (510-11)
McGrath John J, farmer, h 842 Church
" Josephine E, h 45 Bracewell av
" Katherine A, r 842 Church
" Mary A, teacher, r 842 Church
" William F, physician 74 Summer, h do
" William V, chauffeur 74 Summer, r do
McGrory John F, prin Drury H S, h 12 Chase av
McGuinness Clara Mrs, hskpr, r Berkshire Apts (304)
" James A, salesman, h 286 Houghton
" —see McGinnis
McGurk Florence, teacher, r 363 Ashland
McHugo John F, emp B Co, h 15 Walden, Bray
McIntosh Elizabeth S, wid John, h 285 State rd, Greylock
" James M, janitor N E T & T Co, r 285 State rd, Greylock
McKane Allen H, clk Sears Roebuck & Co, h 111 Main
" Amanda M (Mrs William G), prop Elm Manor, h 521 W Main
" Andrew, r 124 Liberty
" Carl N, emp H W C B Co, r 23½ Frederick
" Florence, r 23½ Frederick
" Helen E, clk F W Woolworth Co, r 23½ Frederick
" Isabella, wid John Sr, h 124 Liberty
" John, emp W P Wks, r 124 Liberty
" Louis H, carp, h 23½ Frederick
" Mabel I, r 124 Liberty
" Paul L, emp Noel's Lunch, r 23½ Frederick
" William A, emp J H M Co, r 521 W Main
" William G, patrolman, h 521 W Main
McKay Elease P, clk Hoosac Savings Bank, r 21 Cherry
" Frank J, emp A P W, r 16 Elm
" George D, salesman, h 27 Hall
" James, emp Minute Man Printing Co, h 12 Sperry av
" John, ins agt, h 10 Sperry av
" Joseph, emp A P W, h 16 Elm
" Mary (Mrs John), clk M Lurie & Co, h 10 Sperry av
" Maynard H, truck driver, h 28 Bank (11)
" Robert S, retired, h 21 Cherry
McKee Carrie M, millinery 69 Main (2), r 38 Bracewell av
" Neckwear Co, Samuel McKee prop, 146 Ashland
" Samuel, prop The McKee Neckwear Co, h 54 Richview av, Bray
" William C, h 38 Bracewell av
McKendrick Etta, wid Robert, h 1191 Mass av, Blackinton
McKenna Kate Mrs, r 25 Prospect av, Blackinton
McKenzie Alexander H, colorist A P W, h 8 Pitt
" Charles K, carp A P W, h 27 North
McKeon Edward F, emp Dibble Lumber Co, r 34 Hathaway
" Francis, emp A P W, r 34 Hathaway
" Helen E, r 34 Hathaway
" James A, r 34 Hathaway
" James A, emp Dibble Lumber Co, r 34 Whitman
" John F, retired, h 34 Hathaway
" Richard C, emp N B G Co, h 66 Cady
" Thomas F, shoe mkr, r 42 Bank
" —see McKowen
McKie Thomas, emp Briggsville, h 40 Marion av, Bray
McKowen Constance M, teacher, r 167 Eagle
" Emily (Mrs Fred E), clk McCraw & Tatro, h 422 Church
" Everett J, emp G S Co, h 167 Eagle
" Fred E, clk McCraw & Tatro, h 422 Church
" —see McKeon
McLagan Charles, emp Renton Baking Co, h 413 Houghton, Clarksburg
" Ethel, emp B Mills, r 413 Houghton, Clarksburg
McLean Frank B, prop Square Deal Bargain House, res Williamstown
McLear William F, foreman W P A, h 75 Spring
McMahon Annie L, wid Patrick H, h 16 Hudson
" Anna S, teacher Freeman School, r 16 Hudson
" Claire, clk Geddes & Crippen, r 19 Prospect av, Blackinton
" Helen G, sten A P W, r 16 Hall
" James J, emp Banker Cigar Co, h 19 Prospect av, Blackinton
" James S, r 16 Hudson
" John A, r 19 Prospect av, Blackinton
" Katherine C, sten Geddes & Crippen, r 19 Prospect av, Blackinton
" Patrick C, h 16 Hall
McMillan Hamilton A, baker Popp's Bakery, r 107 Main
McMillin E A Co, Edward A McMillin prop, paper box mfrs 2 Chestnut
" Edward A, prop E A McMillin Co, h 162 Pleasant
" Mary E, wid Ralph, teacher Drury H S, r 162 Pleasant
MC NAMARA FREDERICK W pur agt Sprague Specialties Co, r 270 E Main
" Lawrence J, emp G S Co, r 4 Brooklyn ter
McNaughton Duncan, emp A P W, h 123 Marion av, Bray
McNeil Elizabeth, emp H M C, h 164½ E Quincy
McNicol Gilbert W, mgr Amoco Station 72 Eagle, res Williamstown
McNine Howard A, const wkr, h 37 South
" Willard A, mach J H M Co, r 58 N Holden
McNulty Bertha M, r 3 Rich
" Charles E, salesman Armour & Co, r 34 Jackson

YARTER COAL CO. PHONE 9
24 ASHLAND STREET ALL COAL WEIGHED ON CITY SCALES

McNulty Edward, lab, h 79 Richview av, Bray
" Florence E, wid Ernest R, emp W P Wks, h 34 Jackson
" Frederick, teamster, h 7 Tyler
" John J, painter, h 1 Rich
" Mabelle E, teacher Drury H S, r 23 Wall
" Norman C, teamster, h 107 Richview av, Bray
" William E, farmer, h 2 Rich
McOwen James, emp Dibble Lumber Co, h 36 Whitman
MC PECK EDWIN K sec George's Tire Shop and sec Heffernan Brush Co, res 250 East, Adams, Mass
McPhail Sarah J, wid Peter C, h 338 W Main
McPherson John R, r 80 Prospect
" Robert H, h 80 Prospect
" William, weaver, r 159 Eagle
McShane Thomas, reporter N A Transcript, r 42 Bank
McSheen Bridget, r 77 Front
" Dorothy A (Mrs Jordan J), bkpr Quinn's Wallpaper & Paint Store, h 37 Ashland
" Harold V, clk N B G Co, h 450 Church
" James F, emp H M C, h 386 Main
" Jordan J, mgr First Nat Stores 66 Union, h 37 Ashland
" Mabel (Mrs Harold), nurse, r 450 Church
" Sarah A, wid Edward, r 450 Church
MC VEIGH SHERMAN (Anne E), pres-treas Bliss Business College and clk North Adams Savings Bank, h 150 Church
McVety Josephine, wid William, h 922 State
McWilliams Richard, weaver, r 20 Millard
Mead Katherine, emp H M C, r 5 Church pl
" Mary, wid John, r 91 W Main
" Thomas F, foreman A P W, h 40 Blackinton
" William, emp Climax Candy Co, r 40 Blackinton
Meade William P, asst adv mgr N A Transcript, r Wellington Hotel
Meadowbrook Arena, North Adams Athletic Assn sponsors, boxing Hodges Cross rd
Meaney Ann, wid Thomas F, h 111 Corinth
" Ann V, clk Larkin Print Co, r 111 Corinth
" Paul T, printer A P W, h 111 Corinth
" Thomas J, printer N A Transcript, r 111 Corinth
" Wilfred J, emp A P W, r 111 Corinth
Means Anna A Mrs, r 103 Main (428)
Meathews Georgina Mrs, r 149 State
Medical Assn of N Berkshire, pres, Dr Francis S Gaspodarek, Adams; sec, Dr Cyril P Rosston; treas, Antoine Dumouchel. Meets monthly at Richmond Hotel
Meehan George, sta eng H M C, r 194 Union
" James J, chief clk N B G Co, h 3 Chase Hill
" Margaret M, r 403 State rd, Greylock
Meekins Edward H, chemist S Spec Co, r 86 Chestnut
" Harriet, wid Edward M, h 86 Chestnut
MEERWORTH MARGARET A MRS office mgr and bookkeeper H W Clark Co, h 17 Barth
Megaro Francis J, acct M B G Co, r 477 Walnut
Meiklejohn Donald J, emp S Spec Co, r 29 Olds, Greylock
" John H, emp A P W, h 95 Kemp av
" Sarah E, wid James, h 17 Goodrich, Bray
" Thomas E, salesman, h 225 River
" Thomas K, policeman, h 29 Olds, Greylock
Meland George E, emp G S Co, h 334 Beaver
" Henry J, painter, r 3 Center
" Louise, wid Julius, h 3 Center
Melcher Alter, prop Melcher's, h 59 Holden
" Harmon, salesman William Less & Co Inc, r 59 Holden
MELCHER HARRY pres W Less Wholesale Liquor Co Inc, h 314 Church
" John, clk 95 Center, r 59 Holden
" Martin, student, r 59 Holden
" Philip, clk 95 Center, h 308 Church
" Sophia, emp N Y City, r 59 Holden
Melcher's, Alter Melcher prop, gents' furnishings 95 Center
Melchoiri Antonio, emp A P W, h 319 Walnut
Melillo Anthony, emp A P W, h 76 Furnace
" Dominic, h 260 Walnut
" Frank, emp A P W, r 260 Walnut
Melisky George, lab, h 35 Rand
" Mary D, r 35 Rand
Mellin Dora, paper wkr, h 9½ Holden lane
Menard Alexander, emp W P Wks, h 154 Liberty
" Alexander M, emp W P Wks, r 154 Liberty
" Alvina C, h 1538 Mass av, Blackinton
" Arthur, emp N B G Co, h 589 W Main, Bray
" Arthur, emp W P Wks, r 31 Main
" Dora, emp S Spec Co, r 59 Union
" Eliza, wid Alcide, r 31 Main
" George M, emp A P W, r 93 North
" Herbert J, emp S Spec Co, r 55 Hall
" Homer A, emp N Y City, r 93 North
" Joseph A, weaver S H & Co, h 55 Hall
" Joseph, truck driver, h 59 Union
" Joseph Jr, emp W P Wks, r 59 Union
" Mederic A, mgr-pres-treas Hoosac Auto Supply, h 93 North
" Melvina, wid Joseph, r 14 Grant
Mendell Eleanor, nurse N A Hosp, r do
Menia Jildo, emp W P A, r 179 State
Meranti Antonio Jr, emp W P Wks, r 70 Marshall
" Antonio Sr, emp A P W, h 70 Marshall
" Beatrice, r 70 Marshall
" Rachael, r 70 Marshall
Merceau—see Marceau
Merchant John S, pres Berkshire Roll Covering Co, res Providence, R I
Mercier Charles F, paper mkr, h 23 Johnson
Merit Shoe Co (Inc), Thomas A Doyle mgr, 51 Main
Merlini Cesare L, prop South-View Nursery, grocer and plumber 37 Washington av, h do
" Joseph, r 18 Montana
" Lena, emp A P W, r 37 Washington av

F. B. OLIVER & CO. - - **Stationery**
60 Main St. Tel. 351

Merlini Silvio, clk 37 Washington av, r do
" Veronica (Mrs Joseph C), emp A P W, r 18 Montana
Merriam Doris, emp Williamstown, r 121 River, Blackinton
" Exilda (Mrs Peter G), spooler B Co, h 121 River, Blackinton
" Peter G, weaver B Co, h 121 River, Blackinton
Merrigan Agnes (Mrs Alphonsus), bkpr Hoosac Savings Bank, h 14 Montana
" Alphonsus, water insp, h 14 Montana
" Francis G, emp A P W, h 1 Briggs av, Bray
" Gertrude, r 638 Ashland, R D 3
Merritt James, foreman A P W, h 318 Houghton
" John A, salesman J F Collins Co, h 62 Holden
" John Jr, emp A P W, r 168 Union
Meserve Roswell A, mgr Shipper Service Corp B & M freight house and mgr Interstate Trucking Co, h 28 Bank (19)
Messier Arthur E, clk N B G Co, r 75 Bradley
" Harry A, salesman H W C Co, h 75 Bradley
" Harry A Jr, student, r 75 Bradley
" Marion T, wid Edward A, r 229 Church
" Paul E, mail carrier, h 30 Hathaway
Messina Albert, r 16 Ballou
" Catherine, r 16 Ballou
" Dominick, mach, r 16 Ballou
" Fiorino, r 16 Ballou
" George, emp W P Wks, h 16 Ballou
" John, r 16 Ballou
" Joseph, emp W P Wks, r 16 Ballou
Metcalf Abbie H, emp N A Public Library, r 17 Willow
Metcalfe Frederick, emp W P Wks, h 1 Bryant
METRO MAURY C prop Reno Coal Co, h 341 Ashland
" Rose S (Mrs Maury C), bkpr Reno Coal Co, h 341 Ashland
METROPOLITAN LIFE INSURANCE CO John J Egan mgr, insurance 85 Main (408-10), see p 51
Meunier Blanche J, opr N E T & T Co, r 103 Main (622-623)
Meyers Anna (Mrs Louis K), emp W S S Co, h 18½ Hall
" Anna E (Mrs George W), dom, h 7 Secor av
" George W, emp W P A, h 7 Secor av
" Louis K, emp W S S Co, h 18½ Hall
Meyette Evelyn, emp S Spec Co, r Natural Bridge rd
" George G, carp, h Natural Bridge rd
Mezzanote Andrew, emp W S S Co, h 149 State
" Anthony, r off 119 State
" Enrico, grocer off 119 State, h do
" Hugo R, emp Model Dairy, h 27 Owens av
" Jennie R, emp W S S Co, r 169 State
" Joseph, emp W S S Co, h 169 State
" Rose M, emp W S S Co, r 169 State
Michaels Caroline F, clk J J Newberry Co, r 209 Ashland
" James H, bus driver B St Ry Co, h 77 Main
" John T, station agt S V O Co, h 209 Ashland
" Margaret, emp W P Wks, h 103 Main (502-503)
" Thomas H, city weigher, r Berkshire Apts (328)
" William E, clk 59 Center, h 33 Washington av
Michaud Yvonne M, hairdresser, r 48 Gallup
Milanesi Clemente J, emp W P Wks, h 221 Ashland
" Rita F, emp A P W, r 221 Ashland
" —see Miller
Miles Anthony, parcel post carrier, h 24 Wesley av
" Mathew J, carp, h 48 Liberty
Milesi Julian, emp W P Wks, h 15 Walnut
Mileto James, lab, h 91 N Holden
Milette Beatrice M, emp A P W, r 316 State rd, Greylock
" Ernest E, painter, h 316 State rd, Greylock
" Florence A, emp W S S Co, r 316 State rd, Greylock
" Theodore H, r 100 W Main
" Theresa E, emp A P W, r 316 State rd, Greylock
Military Organizations: Co K 104th Mass Nat Guard, capt, Robert I Boland; Capt Earle M Vrooman, medical officer; 1st lieut, Clayton L Mausert; 2nd lieut, Archie Moore. Monday evenings drill nights, State Armory, 200 Ashland
Mill Remnant Shop The, Barney Sofro's Sons props, 33 Main
Millard Alanson, emp W P Wks, r 69 Main (5)
" Clayton J, plumber Albert Shields, r 45 Prospect av, Blackinton
" Frances Mrs, emp A P W, h 28 Bank (9)
" Francis E, emp G Mills, r 88 Protection av, Greylock
" Margaret A, r 24 Frances
" Mary H, emp G Mills, h 88 Protection av Greylock
" Raymond S, emp G Mills, r 88 Protection av, Greylock
Miller Agnes E, wid Augustus, r 143 River
" Agnes E, emp A P W, h 143 River
" Albert, carp, h 295 Beaver
" Anne, clk L K Liggett Co, r 103 Eagle
" Annie L, wid Harry S, matron Nurses Home N A Hosp, r do
" Barnet (Miller & Newman), h 29 South
" Bert, mech Shapiro Motor Co, h 394 Eagle
" Bessie A Mrs, r 60 Forest
" Bros (W Lawrence and Norman W Miller), grocers 38 Marshall
MILLER BURTON A (Helen R), treas Hoosac Savings Bank, h 41 Marion av, Braytonville
" Charles, emp J J Newberry Co, r 96 Holden

BURLINGAME & DARBYS CO. Best Quality HARDWARE, PAINTS AND DRUGS
TELEPHONE 41 64 MAIN STREET

Miller Clarence F, classified mgr N A Transcript, h 15 Blackinton
" David, emp A P W, h 184 Prospect
" Dorothy M, r 29 Quincy
" Elinor C, emp S Spec Co, r 79 Brooklyn
" Esther, emp N Y City, r 29 South
" Fred B, r 79 Brooklyn
" George, prop Miller's Permanent Wave Shop, h 77 Main
" George F Agency, Wallace H Kezer prop, ins 62 Main
" Harold C, student, r 29 South
" James B, r 143 River
" Jessie M, wid Angelo L, h 35 Highland av
" John F, emp H W C B Co, h 36 Bank (4)
" John F Jr, r 36 Bank (4)
" John P, emp A P W, h 79 Brooklyn
" Joseph B, asst mgr Industrial Bankers of Mass, h 282 State rd, Bray
" Joseph P, mech Parker Motor Sales Co, h 353 Eagle
" Mabel Mrs, r 44 W Main
" Natalie R, r 31 Quincy
" Norman W (Miller Bros), h 28 Jackson
" Peter J, emp G S Co, h 202 Witt av
" Phyllis Rae, student, r 35 Highland
" Ralph P, lab, r 60 Front
" Raymond B, lab, h 295½ Beaver
" Roderick L, lab, r 295 Beaver
" Roland G, lab, r 295 Beaver
" Russell C, lab, r 295 Beaver
" Samuel, emp 116 Ashland, h 73 Cliff
" Samuel A, emp A P W, r 73 Cliff
" Thomas D, clk 10 Marshall, h 31 Quincy
" Thomas P, foreman A P W, h 284 Houghton
" W Lawrence (Miller Bros), r 73 Cliff
" & Newman (Barnet Miller and Jacob Newman), tailors 108½ Main
Miller's Permanent Wave Shop, George Miller prop, 77 Main
Millesi Guiseppe, emp A P W, h 163 State
" Hugo, emp S S Co, r 163 State
" Louis, emp A P W, r 163 State
Millet Adolph, weaver Norad Mills, r 29 Forest
Millis Daniel, emp A P W, h 42 Montgomery
" Francis T, emp A P W, r 71 N Holden
" Frederick, emp A P W, r 102 Brooklyn
" Frederick L, emp A P W, h 184 Prospect
" Helen M, phone opr N E T & T Co, r 42 Montgomery
" William J, emp A P W, r 2 Canal
Mills Arthur A, emp A P W, h 37 E Quincy
" Elizabeth, wid George W, h 71 Spring
" Fred E, emp W P Wks, h 78 Bracewell av
" Frederick A, emp A P W, r 37 E Quincy
" Garage, Harold A Mills prop, rear 46 Center
" Gordon E, clk A P W, r 1259 Mass av, Blackinton
" Harold A, prop Mills Garage, r 539 W Main
" Rhena M, teacher Johnson School, r 78 Bracewell av
Mims David A, barber shop 15½ Center, h 347 Beaver
Minazzoli Caesar, r 120 Brooklyn
" Charles, emp Renfrew, h 120 Brooklyn
" Golda M, clk Self Service Shoe Store, r 66 W Main
" James, emp Mt Hope Farm, h 66 W Main
" Natalina, wid Frank, h 120 Brooklyn
Mineau Adolph, const wkr, h 33 Washington av
Miner Alfred, lab, h 2 Raymond ct
" Louis, emp W P A, r 398 River
" Merle, carp, r Reservoir rd
" Oscar, lab, r 2 Raymond ct
Mintzer Adolph, emp Kaplan's Bakery, h 344 Ashland
MINUTE-MAN PRINTING CO THE Edward J Elder prop, printing and binding 103 Main (212), see p 63
Mirante Anna G, student, r 50 Lincoln
" Anthony, r 50 Lincoln
" Giovanni B, emp A P W, h 50 Lincoln
" Rose E, sten John N Albert, r 50 Lincoln
Mirke Richard, emp A P W, h 22 Crest
Mitch Frank F, head engraver A P W, h 244 Main
Mitchell Ellen F, wid James, h 38 Bracewell av
" John, retired, h 10 Elm
Model Dairy, Walter S Niles mgr, milk dealers 1562 Church
MODEL LAUNDERING CO INC 46 Lincoln, branch office 37 Bank, pres-treas, Edson H Clark; v-pres, William R Clark; v-pres, Raymond O Clark; asst treas, Howard S Clark, see p 52
Modena Carolina Mrs, h 30 Walnut
" Helen M, emp W S S Co, r 103 Liberty
" Helen M, emp G S Co, r 30 Walnut
" Saverino, lab, r 30 Walnut
" V & Son (Vincenzo & Vincenzo Modena Jr), shoe repairers 151 Eagle
" Vincenzo (V Modena & Son), h 103 Liberty
" Vincenzo Jr (V Modena & Son), r 103 Liberty
" Viola, emp G S Co, r 103 Liberty
Modern Barber Shop, Gino Marino prop, 148 Ashland
MODERN DAIRY Robert Steele prop, milk and dairy products rear 116 Eagle, see back cover
Moffett Cyrill, emp A P W, h 217 Ashland
Mohawk Barber Shop, Cary Haddad prop, barbers 44 Marshall
" Beverage Bottling Corp, James J Horrigan mgr, wholesale soft drinks and beverages 3 River
MOHAWK ENGRAVING CO photo engravers 48 Hope, Greenfield, see p 61
MOHAWK GARAGE E Vadnais & Sons props, 1-11 Main, see front cover
" Glass Co, George V Haumuller prop, rear 62 Center and 79½ Main
MOHAWK RESTAURANT (Joseph Moresi and Paul Risi), 4 W Main, see p 48
Moir James, emp A P W, h 147 Cliff
" James Jr, emp H M C, r 466 Union
Molanari—see Mallioni

STOVES RANGES **M. SCHMIDT & SONS** 42 ASHLAND ST. TEL. 1825

Molloy Catherine V, cashier F W Woolworth Co, r 146 Veazie
" James J, emp N E T & T Co, h 44 Ashland
" Lilly S, r 146 Veazie
" Mary G, prin Johnson School, h 146 Veazie
" Michael, r City Infirmary
" Raymond E, emp J F Collins & Co, res Adams
" Rose E, bkpr F W Woolworth Co, r 146 Veazie
" William, emp C W A, r 146 Veazie
" —see Malloy
Moloney David C, emp A P W, h 364 Ashland
" Jane G, r 364 Ashland
" —see Maloney
Molyneux Arthur, r 146 Bracewell av
" Ethel M, r 146 Bracewell av
" George, emp N A Wet Wash, h 146 Bracewell av
Monahan Celia, h 139 River, Blackinton
" John H, retired, r 139 River, Blackinton
" Josephine W, r 270 Ashland
" Michael J, boiler mkr 299 Ashland, h 270 do
" Minnie A, wid Thomas, nurse 17 Bank, h do
Mondi Dominick, lab, h 252 Walnut
" Frank, emp A P W, r 252 Walnut
" Joseph, emp A P W, h 110 Francis
" Marie A, emp S Spec Co, r 252 Walnut
" Mary, dom, r 252 Walnut
Mondia Joseph, emp W S S Co, h 62 Gallup
" Sophie (Mrs Joseph), emp G Mills, h 62 Gallup
Monette Alfred, emp G Mills, r Stanislaw Monette
MONETTE ARSENE mgr Texaco Super Service Station, h 354 W Main
" Arthur L, r Hawthorne av, Greylock
" Clarence, auto salesman 50 River, r 82 Union
" Felix, emp A P W, r Stanislas Monette
" Francis, emp A P W, h Avenue E
" Julian W, emp Williamstown, h 47 Front
" Lawrence N, emp A P W, r Hawthorne av, Greylock
" Medard L, mason, h Hawthorne av, Greylock
" Stanislas, emp B & M, h Avenue E
" Victor, salesman 50 River, res Williamstown
Mongeon Adelard, emp W P Wks, r 111 Beaver
" Olivine Mrs, emp H M C, r 111 Beaver
Mongiello Nicholas R Rev, pastor St Anthony of Padua Church, h 100 Holden
" Sophie, r 100 Holden
Monnot Emile, weaver S H & Co, h 170 Beaver
" Louis, emp S H & Co, h Walker, Clarksburg
Montagna Amelia, wid Angelo (Cavezza & Montagna), h 163 North
" Angelo, emp A P W, h 202 Witt av
" Angelo, emp A P W, r 92 Furnace
Montagna Emma M, emp S Spec Co, r 202 Witt av
" Frank, emp W S S Co, h 122 Corinth
" Hugh, emp Cavazza & Montagna, r 163 North
" Inace, emp S Spec Co, r 202 Witt av
" John A, clk 139 State, h 130 Liberty
" Joseph, prop Berkshire Bakery, h 202 Witt av
" Lena T, r 202 Witt av
" Louis, emp G S Co, r 202 Witt av
" Margaret, wid Louis, h 92 Furnace
" Theresa M, r 202 Witt av
" Thomas (Cavazza & Montagna), r 163 North
Monteath Thomas, clothing 85 Main (311), h 16 Central av
Montelle John, carp, r 39 Center
Montgomery Andrew J, emp S Spec Co, r 43 High
" Benjamin, retired, h 39 Summit
" Charles W, foreman Renfrew, h 116 Prospect
" Frank N Jr, emp A P W, r 45 Windom ter
" Frank W, dentist 57¾ Main (26), h 45 Windom ter
" George J, retired, r 45 Windom ter
" Grace M, bkpr J F Collins Co, r 43 High
" Henry J, retired, h 124 Prospect
" James J, h 43 High
" Joseph, switch tender B & M, res Williamstown
" Margaret L, teacher Freeman School, r 43 High
" Mary E Mrs, h 103 Main (516-517)
" Ward & Co, Mrs Catherine R Boudreau mgr order office 23 State
" William E, emp J H M Co, h 224 Houghton
Moon Clarence H, emp W P Wks, h Reservoir rd
" Donald M, emp S H Co, res Briggsville
" E Edwin, emp W P Wks, h 75 Chestnut
" Harry R, mech C C C, h 4 Charles
" Roy, emp signal dept B & M, h 343 Main
" Russell C, r 65 Holden
Moore Albert, lab, h 17 N Holden
" Archie, deputy sheriff, r 17 N Holden
" Arnold, lab, r 17 N Holden
" Dorothy, r 17 N Holden
" Elizabeth H Mrs, r 62 Hathaway
" Harriet M Mrs, h 61 South
" John, retired, r 11 Perry
" Kathleen, emp Sanford's Studio, r 17 N Holden
" Margaret L, r 236 Eagle
" Marguerite M, emp Chicopee, r 236 Eagle
" Minnie, weaver G Mills, h 149 Protection av, Greylock
" Roxsyllana Mrs, hskpr, r 11 North
" Thomas V, emp A P W, h 236 Eagle
" Thomas B, emp A P W, r 236 Eagle
" Viola, emp S Spec Co, r 148 Crest
" William, retired, r 149 Protection av, Greylock
Moors Frank W, carp J H M Co, h 457 W Main

THE S.B. DIBBLE LUMBER CO. UPSON WALL BOARD BIRD'S ROOFING

Moran Arlington W, bartender Sterling Hotel, h 46 North
" Arthur J, emp W P Wks, r 21 Central av
" Dancing School, Lulu P Moran prop, 85 Main (610)
" Daniel H, retired, r 79 River
" Eunice A, r 166 E Quincy
" Frances, wid William, emp A P W, h 26 River
" G Addington, clk McCraw & Tatro, h 166 E Quincy
" Jesse E, emp W P Wks, h 211 Eagle
" John, h 21 Central av
" John Jr, r 21 Central av
" Lulu P, prop Moran Dancing School, r 166 E Quincy
" Mary, clk W P Wks, r 21 Central av
" Mary (Mrs G Addington), emp H M C, h 166 E Quincy
" William J, h School c Eagle, Clarksburg
" —see Morin
Morand Alphonse, carp, h 100 Bracewell av
Morandi Benjamin, emp A P W, r 57 Pattison av
" Eugene, lab, r 187 Houghton
" Frank P, r 57 Pattison av
" James, emp W P Wks, r 57 Pattison av
" John, emp Parker Motor Sales, r N Veazie
" John, stone mason A P W, h 57 Pattison av
" Josephine T, emp H M C, r 57 Pattison av
" Peter, h 125 State
" Yvonne M Mrs, emp W P A, h 158 Ashland
Moreau Albert, emp W P Wks, h 140 Cliff
" Albert H, emp H M C, h 140 Cliff
" Alfred, const wkr, h 67 Johnson
" Armand, emp H M C, h 11 Summit av
" Calixte, emp A P W, h 67 Johnson
" Clementia (Mrs Edward), emp G Mills, h 5 Fairground av, Bray
" Edward, emp H M C, h 123 Beaver
" Edward, emp A P W, h 5 Fairground av
" Edward J, lab, r 5 Fairground av, Bray
" Ernest J, emp S H & Co, h 358 Union
" Florence, r 5 Fairground av, Bray
" Helen, wid Charles, h 42 Gallup
" Leo A, weaver H M Co, h 596 State rd, Greylock
" Leonard, r 67 Johnson
" Lillian, emp H M C, r 140 Cliff
" Louis, student, r 5 Fairground av, Bray
Morehouse S Francis, auto mech, r Mrs Anna Thomann
Moreno James, r Y M C A
MORESI JOSEPH (Mohawk Restaurant), h 276 Walnut
Morey George E, bar tender Corner Cafe, r 20 Main (4)
" Herbert, lab, r 387 River
" Nena M (Mrs Raymond A), saleslady Stanley Home Products, h 659 Ashland
" Raymond A, salesman Stanley Home Products, h 659 Ashland
Morgan Edwin H, clk Wellington Hotel, r do
" Harriet S Mrs, r 18 N Holden
Morgan Harry, meat cutter Duanais & Bernard, h 27 Chesbro av
" Ida A, r 38 N Holden
" John W, emp A P W, r 27 Chesbro av
" Mary M, clk N A Nat Bank, r 68 Park av
" Rachel E, sten H W C B Co, r 27 Chesbro av
Morin Alvina, wid Joseph, r 59 Yale
" Annie (Mrs Carl), emp N A Junk Co, h 5 Oak av
" Anthony, h 12 Oak av
" Anthony, emp N A Garnetting Co, r 328 State
" Arthur J, emp A P W, h 405 River
" Carl, lab, h 5 Oak av
" Clifford E, emp A P W, r 130 Witt av
" Clifford E, auto mech, r 8 Luther
" David, emp W S S Co, r 8 Luther
" Edward, emp Phoenix Roofing Co, r 403 Walnut
" Edward J, emp Paramount Theatre, r 5 Oak av
" Emily I, emp 93 Park av, r do
" Emma, wid Edward E, h 198 Houghton
" Gouch, emp Paramount Theatre, r 5 Oak av
" Helen M (Mrs Raymond), emp S Spec Co, r 328 State
" John, retired, h 328 State
" Joseph, carp B & M, h 130 Witt av
" Joseph E, emp W P Wks, h Avenue E
" Joseph H, taxi driver, r Avenue E
" Joseph J, emp A P W, h 324 State
" Joseph P, roofer prop, Phoenix Roofing Co, r 403 Walnut
" Joseph S, roofer, h 67 Elmwood av
" Josephine Mrs, clk J J Newberry Co, r 458 Church
" Leo, truck driver People's Cash Market, r 29 Union
" Louis, h 403 Walnut
" Martha, emp W P A, r 12 Oak av
" Maskeena (Mrs Anthony), emp Alpert's Rag Shop, r 12 Oak
" Nash, emp A P W, r 1 Bryant
" Norman J, emp W P Wks, h 59 Yale
" Olive L (Mrs Joseph S), prop Olive's Vanity Shoppe, h 67 Elmwood av
" Raymond, emp A P W, r 328 State
" Robert J, emp G Mills, h 24 New, Greylock
" Rose J (Mrs Robert), emp G Mills, r 24 New, Greylock
" Sadie, sorter 333 Ashland, r 328 State
" William, auto mech O W Gavett, r 29 Union
" —see Moran, also Murray
Moritini Esther (Mrs Frank), emp E A M Co, h 337 Walnut
" Frank, emp Mohawk Restaurant, h 337 Walnut
Morocco Carmine, florist Houghton, Clarksburg, h do
" Ernest, emp A P W, r Houghton, Clarksburg
" Francis, emp Renton Baking Co, r Houghton, Clarksburg

SHAPIRO MOTORS 35 UNION 109 EAGLE
Tel. 269 TEL. 313
THE LARGEST SELECTION OF DEPENDABLE USED CARS IN THE COUNTY

Morocco Josephine, r Houghton, Clarksburg
" Louis, emp A P W, r Houghton, Clarksburg
" Raymond J, student, r Houghton, Clarksburg
" Rose, r Houghton, Clarksburg
" Viola, emp A P W, r Houghton, Clarksburg
" William, emp A P W, r Houghton, Clarksburg
Morrier Albertine C, sec Getman & O'Hearn, r 117 Meadow
" Clifford J, emp N B G Co, r 42 Prospect
MORRIER HORMIDAS (Albina), shoe repairing and shoes 14 Bank, h 117 Meadow, see p 35
" Jules, emp W P Wks, h 42 Prospect
Morrill Frank B, mech eng J H M Co, h 66 West End ter, Bray
Morris Arthur J, emp G Mills, h rear 589 State rd, Greylock
" Dorothy J, emp A P W, r 43 Washington av
" Georgianna, emp G Mills, r 61 Center
" Helen F, emp G Mills, r 553 State rd, Greylock
" Jane (Mrs Richard S), weaver, r 129 Beaver
" Lawrence O, emp A P W, h 150 W Main
" Lillian G, r 43 Washington av
" Lura E Mrs, h 43 Washington av
" Richard S, weaver, r 129 Beaver
" Rosanna, spooler G Mills, r 553 State rd, Greylock
" Stella M, emp A P W, r 43 Washington av
" Theresa, wid Joseph, h 553 State rd, Greylock
" Virginia, r 61 Center
Morriseau—see Marceau
Morrison Donne I, shipping clk Sears Roebuck & Co, r 54 Hathaway
" Edward C, emp Pittsfield, r F X Richard
" Edward F, weaver, r F X Richard
" James S, printer W P Wks, h 344 Main
" James S Jr, emp C C C, r 344 Main
" Phyllis, student, r 54 Hathaway
" Robert B, r 344 Main
" Stephen W, opr Paramount Theatre, h 101 North
" Stephen W Jr, student, r 101 North
Morrissey Anna, emp 26 Marshall, r 329 Main
" Bros (Jeremiah H, Francis J and William J Morrissey), restaurant 26 and 30 Marshall
" Dorothy M, clk Hoosac Savings Bank, r 28 Marshall
" Edward F, prop Dell Garage, h 66 Cliff
" Edward M, agt Met Life Ins Co, h 329 Main
" Frank J (Morrissey Bros), h 28 Marshall
" Frank J, const wkr, h 69 Holden
" Grace (Mrs Edward M), emp 26 Marshall, r 329 Main
" Jeremiah H (Morrissey Bros), h 28 Marshall
" Johanna A, nurse 329 Main, r do
" Katherine, waitress, r 22 Marshall
Morrissey Lawrence E, patrolman, h 23 Warren
" Margaret, wid John, r 329 Main
" Margaret M, r 329 Main
" Maria A, r 22 Marshall
" Mary, emp Bray Mill, h 76 Main (7)
" Nettie A, teacher, r 22 Marshall
" Pauline L, sten S Spec Co, r 66 Cliff
" William J (Morrissey Bros), h 22 Marshall
" William J Sr, emp Morrissey Bros, h 22 Marshall
" William J 3rd, r 22 Marshall
Morse Charles W, sta fireman G S Co, h 141 Cliff
" Charles W Jr, const wkr, h 18 River
" Edwin, emp H M C, h 95 Gallup
" George E Sr, retired, h 45 Phoenix
" John, roofer, h 481 State
" Joseph H, emp W S S Co, h 44½ Hall
" Linwood, emp A P W, h 43 Phoenix
" Mary, weaver G Mills, r 141 Cliff
" William, h 113 Beaver
Mortimer Margaret (Harcourt & Mortimer), res Pittsfield
Morton David, retired, h rear 387 River
" David E Jr, emp city, h 389 River
" Edwin, emp A P W, r 31 Main
Moser Peter, truck driver, h 35 Tremont
Mosher Dwight E, opr W U Tel Co, r 83 Chestnut
Mossolani Clement, emp A P W, r 3 Loftus
" Daniel J, emp G S Co, h 193 E Quincy
" Evelyn, emp G S Co, r 148 Liberty
" Harold, emp W P Wks, r 3 Loftus
" Irene, emp W P Wks, r 3 Loftus
" Linda, emp G S Co, r 3 Loftus
" Louis J, emp A P W, h 148 Liberty
" Prena P, r 3 Loftus
" Ruth, student, r 148 Liberty
Mott Ray, student, r 14 Orchard ter
Moulton Eva, dom 418 Church, r do
" Roy, emp G S Co, h 430 Houghton, Clarksburg
Mt Williams Garage, Louis C Porrovecchio prop, 758 State rd, Greylock
" Williams Greenhouses, Reginald G Crews prop, florists 1090 State rd, Blackinton
Muir James, h 202 Franklin
Mulany Francis W, agt Aetna Life Ins Co, h 78½ Holbrook
Mulcahy Bessie C, clk Peerless Millinery, r 11 Millard
" Charles M, loom fixer H M C, h 60 Cliff
" Charles T, emp W P Wks, h rear 58 Central av
" Donald M, emp W S S Co, r 182 Bracewell av
" Doris F, emp G S Co, r 182 Bracewell av
" Edward G, painter 34 Leonard, Blackinton, h do
" Gerald J, r 182 Bracewell av
" John A, emp Greenwich, Conn, h 182 Bracewell av
" Joseph M, designer H M C, h 304 Main
Mulcare John T, h 123 Hall
Muldowney Emmett D, r 8 Spring

NOEL INCORPORATED AUTOMOTIVE AND RADIOTRICIANS
160 EAGLE STREET TELEPHONE 320

Muldowney Hugh, weaver, r City Infirmary
" Hugh Lyon, emp B Co, h 1322 Mass av, Blackinton
" Irene A, student, r 57 Quincy
" John H Jr, r 1330 Mass av, Blackinton
" Laura (Mrs Hugh Lyon), emp B Co, h 1322 Mass av, Blackinton
" Leo E, patrolman N A P D, h 57 Quincy
" Leo G, chauffeur 98 Church, r 57 Quincy
" Margaret W, h 1328 Mass av, Blackinton
" Mary Mrs, r 1330 Mass av, Blackinton
" Mary, wid John H, h 1330 Mass av, Blackinton
Mullaney Delia, wid Mathew, h 96 Holden
" James, emp city, h 57 Holbrook
" Mary E, wid James, h 117 River
Mullen Arthur L, night foreman S H & Co, h 164 Eagle
MULLEN BROS Joseph W Mullen prop, trucking 37 State, storehouse Walden see p 9
" James P, trucking 422 River, h do
" John F, emp Mullen Bros, h 36 Bank
MULLEN JOSEPH W prop Mullen Bros, r 13 Center
MULLEN MARTIN T mgr M & M Moving & Storage Co, h 44 Hall
" Peter J, foreman G S Co, r Berkshire apts (210)
Mulqueen Anna L, emp A P W, r 19 Forest
" Dorothy M, emp A P W, h 13 Elm
" Helena M, r 13 Elm
" Joseph, emp A P W, h 19 Forest
" Margaret, wid Joseph, cook 38 Wall, h 19 Forest
Mulroney Anthony J, stereotyper N A Transcript, r 107 Liberty
" James, cont and builder 107 Liberty, h do
" Madelon M, cashier Besse System Store, r 107 Liberty
" Marcella M, nurse 107 Liberty, r do
" Raymond P, carp, r 107 Liberty
Mumford David, weaver, r 136 Bracewell av (6)
" Florence, wid Richard F, h 11 Leonard, Blackinton
" Verna F, emp A P W, r 11 Leonard, Blackinton
" W Reggie, emp A P W, h 136 Bracewell av
" William, emp B Co, h 1497 Mass av, Blackinton
Municipal Market, Samuel Richton prop, 29 Main
Murphy Agnes V, emp N Y City, r 1465 Mass av, Blackinton
" Anna E, wid Edward, h 18 River
" Anna E, wid Thomas, teacher Houghton School, h 310 Main
" Arthur A, emp W S S Co, h 655 Main
" Catherine E, emp A P W, r 45 N Holden
" Cornelius J, emp W P Wks, r 18 River
" Daniel, r 101 Furnace
" Daniel F, lab, r 49 Willow Dell
" Edward, emp A P W, r 123 Beaver
" Edward J, emp A P W, r 18 River
" Elizabeth, emp A P W, h 45 N Holden
" Ellen, wid Thomas, h 24 Lincoln
Murphy Ellen D, wid John J, h 1570 Mass av, Blackinton
" Francis T, teacher, r 310 Main
" Francis W, eng, r 1465 Mass av, Blackinton
" Frank G, shoe wkr, h 17 Bank (4)
" George, retired, h Church Hill, Blackinton
" Helen, sten, r 49 Willow Dell
" J Franklin, clk Richmond Hotel, r Wellington Hotel
" James, r Charles Rhinehart
" James L, emp city, h 22 Chestnut
" James W, h 51 River
" John A, r 150 River
" John A, emp N A Wet Wash, h 62 Center
" John D, emp W P Wks, h 49 Willow Dell
" John J, roofer, h Eagle, Clarksburg
" John J, plumber A P W, r 1570 Mass av, Blackinton
" John J Jr, clk E J Brothers, h Eagle, Clarksburg
" John T, mach J H M Co, h 123 Beaver
" Joseph M, painter, r 1570 Mass av, Blackinton
" Josephine Mrs, hskpr 38 Wall, r do
" Lucy, r Church Hill, Blackinton
" Margaret E, wid Thomas, h 1465 Mass av, Blackinton
" Nellie, weaver H M C, h 103 Main (630)
" Philip, emp A P W, h 11 Elm
" Roger C, emp Detroit, Mich, r 1465 Mass av, Blackinton
" Ruth, r John J Murphy
" Sarah A, wid Joseph, h 26 Hall
" William, emp Adams, r Eagle, Clarksburg
" William E, fireman N A F D, h 263 State
" William I, sta fireman, h 32 Center
" William J, retired, r Church Hill, Blackinton
" William T, mgr Amoco Station, 72 Eagle, r 26 Hall
Murray Antoinette R, teacher Houghtonville School, r 26 Chestnut
" Arcine E, painter, r 376 Eagle
" Arthur Rev (Janet H), rector St John's Episcopal Church, h 45 Summer
" Arthur 3rd, lab, r 45 Summer
" Charles W, bar tender Sterling Hotel, h 26 Chestnut
" Edmond, butcher, h 28 Bank (15)
" Elizabeth H, student, r 45 Summer
" Fred, meat market 5 Kemp, h do
" Henry M, painter, h 376 Eagle
" Irene Y, teacher Mark Hopkins School, r 26 Chestnut
" John W, tool mkr, h 83 E Quincy
" John W, retired, h 36 Marietta
" Mark B, teacher Drury H S, h 37 Marietta
" Raymond E, meter reader N B G Co, h 19 Laurel av
" Walter E, prop Eagle Furniture Exchange, res Williamstown
" William F, r 147 Eagle
" William J, emp A P W, r 20 Main (1)
Musk Caroline Mrs, h 174 Houghton
" Julia, emp G Mills, r 174 Houghton

FRANK DI LEGO JEWELER & WATCHMAKER
70 MAIN STREET NORTH ADAMS, MASS.

Musk Louis, emp N Y City, r 174 Houghton
" Lucy, emp A P W, r 174 Houghton
Mutart Lyle, emp Renton Baking Co, h 74 Cady
MUTUAL TRUST LIFE INSURANCE OF CHICAGO Harry J Pierpon dist agt, 111 Main, see p 50
Myers Agnes, wid Henry D, hskpr, h 171 Houghton
" Almon L, h 1 N Veazie
" Evelyn M, teacher Haskins School, r 32 Rickards, Blackinton
" Frederick F, emp B Co, h 32 Rickards, Blackinton
" Frederick H, emp W P Wks, h 66 Meadow
" George T, r 32 Rickards, Blackinton
" George E, sub teacher, r 32 Rickards, Blackinton
" John, emp city, r 117 Ashland
" Raymond, emp W P Wks, h 231 Main
" Richard E, mgr A & P Tea Co, 26 Main, r 1 N Veazie
" William, h N Veazie
" William S, emp W P Wks, r 32 Rickards, Blackinton
Myerson Fred J, student, r 336 Ashland
" Israel, cattle buyer, h 336 Ashland
" Sylvia C, clk 93 Main, r 336 Ashland

NADA APPAREL, Jacob Cohen prop, ladies ready to wear, 96 Main
Nadeau Edward, emp W P Wks, h 283 River
" Exilda (Mrs Edward), emp G Mills, h 283 River
Nagle James J, emp W P Wks, h 127 Pleasant
" Margaret, wid Patrick H, h 14 Orchard ter
" Mary A, teacher Mark Hopkins School, r 14 Orchard ter
" William F, prop Nagle's Barber Shop, h 43 Liberty
Nagle's Barber Shop, William F Nagle prop, 44 Eagle
Napopowski Edward, emp William Less & Co, h 79 Spring
Nary Ella (Mrs John J), emp S Spec Co, h 255 River
" Irene B, sec Frank A Bond, res Adams
" John J, emp N A Hosp, h 255 River
" John P, mason, h 117 Liberty
" M Emma, bkpr N A Savings Bank, res Adams
" Vincent J, const wkr, r 117 Liberty
NASH MOTOR CARS Parker Motor Sales, 72-78 River
NASSIF GEORGE J (Margaret R), (George J Nassif & Son), h 66 Holbrook
" Edward J, emp Pittsfield, r 81 Ashland
" George A, prop Nassif's Grocery, h 181 Houghton
NASSIF GEORGE J (Margaret R), (George J Nassif & Son), h 66 Holbrook
NASSIF GEORGE J & SON (George J, Philip and Alfred Nassif), confectionery and newsdealers Ashland c Summer, see back cover
" Holeem, emp A P W, r 123 Ashland
Nassif Joseph, agt Prud Life Ins Co, h 180 Houghton
NASSIF PHILIP (George J Nassif & Son), r 66 Holbrook
" Sara, wid Adeeb, r 181 Houghton
Nassif's Grocery, George A Nassif prop, 185 Houghton
Nathan Hoffman, painter, h 18 South
National Association of Letter Carriers, N Adams Branch No 103, pres, Fred Sinderman; sec, Owen Callahan; treas, William Smith. Meets 2nd Wednesday at Post Office
" Beauty Shoppe, Jay Swartz prop, 112 Main (6)
NATIONAL CONSUMERS CREDIT REPORTING CORP A Paul Brunette mgr, 57¾ Main (46)
" Federation of Post Office Clerks, Local No 638. Pres, Leslie W Whitton; v-pres, Gordon H Card; sec-treas, William P Gilman. Meets 1st Monday monthly at P O
" Furniture Co (Samuel Ringer and Joseph Kelman), 67-71 Holden
" Re-Employment Office, Edward J Cavanaugh supr, City Hall
Naughton Agnes C, emp Pittsfield, r 96 Veazie
" Catherine, h 371 W Main
" Erina M, wid Matthew, teacher Drury H S, h 225 Church
" Francis M, student, r 98 Corinth
" Helen L, teacher Adams, r 225 Church
" James M, emp W P Wks, h 440 Union
" Margaret G, r 96 Veazie
" Matthew J, h 96 Veazie
" Matthew J, carrier P O, h 98 Corinth
" Matthew W, emp A P W, h 57 North
" Rose U, emp A P W, h 313 W Main
Nault Clarence G, student, r 18 Temple
" Rose, wid Jerry, h 18 Temple
Navickas Alexandra, emp H W C B Co, r 10 Ryan's Lane (3)
" Alice Mrs, emp H W C B Co, h 10 Ryan's Lane (3)
Nazzewski Mathew, emp S Spec Co, r 53 Tremont
" Ralph, r 53 Tremont
" Victor, emp Briggsville, h 53 Tremont
" Zigmond, student, r 53 Tremont
Neenan Margaret M Mrs, h 10 Elm
" Timothy F, emp J H M Co, r 10 Elm
Neff Mary E, bkpr W G Roberts Co, res Adams
Neil Louise P Mrs, emp H M Co, r Louis Monnot
Neil's Market, Cornelius H Van Steemburg prop, meats and provisions 359 River
NeJame Alfred, student, r 21 W Main
" Beatrice, emp Gale Shoe Co, r 21 W Main
" Brien, conf 19 W Main, h 21 do
" Freeda M, bkpr S Anes & Co, r 21 W Main
" Mitchell, student, r 21 W Main
Nelson Emery, emp A P W, h 39 Marshall
" Halsey H, P W A wkr, h 279 State

Yarter Coal Co. Anthracite-**COAL**-Bituminous
24 ASHLAND STREET TELEPHONE 9 NORTH ADAMS

Nephew Edward F, emp Greylock Grocery Co, h 19 New, Greylock
" Lucille, r 19 New, Greylock
Nestor Joseph F, emp A P W, r 246 Houghton
" Lenora A, supr N E T & T Co, r 23 Hudson
" William B, emp W P Wks, r 246 Houghton
Netherwood Alice, nurse A P W, h 11 Union (4)
" Eleanor M, emp A P W, r 273 Kemp av
" Emma L, sten Hopkins Hall, r 11 Union (4)
NETHERWOOD ERNEST W (Leila E), supt S B Dibble Lumber Co, h 444 Church
" John D, emp H M C, r 273 Kemp av
" Paul H, chemist A P W, r 273 Kemp av
" Robert H, r 444 Church
" William F, emp A P W, h 273 Kemp av
Neumann Arnold C, emp Sheffield, h 18 N Holden
" Harriett, student, r 18 N Holden
" Myra L (Mrs Arnold C), nurse 18 N Holden, h do
" Roland, student, r 18 N Holden
" Vivian A, student, r 18 N Holden
Neveu Albert L, shoe wkr, h 129 River, Blackington
" Frank, h 17 Phelps av, Greylock
" Vaney J, salesman, h 17 Phelps av, Greylock
Neville Anna M, wid Thomas, h 129 Liberty
" Harry, clk Rice's Drug Store, h 57 Park av
" James, emp B & A, h 385 Eagle
" John, pensioner, r 27 Union
" John, emp A P W, r 436 Houghton, Clarksburg
" Marion, nurse N A Hosp, r do
" Margaret, nurse, r 436 Houghton, Clarksburg
" Robert, baker Lloyd's Bakery, h 436 Houghton, Clarksburg
" Robert, lab, h 78 Richview av, Bray
" Thomas, r City Infirmary
" Thomas W, emp W P Wks, h 161¼ River
Nevins—see Evans
New Casino Bowling Alleys, Mary Sharkey prop, 90 Marshall
NEW ENGLAND MUTUAL LIFE INSURANCE CO H A Gallup special repr; Kathryn L Gallup agt, Berkshire County, 85 Main (520), see insert opp Gallup
" England Order of Protection, Hoosac Lodge No 20, Warden, Mrs Carrie Timoney; rec sec, Mrs Phebe M Martin; fin sec, Mrs Nellie H Benard; treas, Janet M P Henderson. Meets 1st Thursday, St Jean Hall
" England Tel & Tel Co, Herbert J Brock mgr, 15 Bank, exchange 29 Bank, wire chief 85 Main (307), garage 49 Walden
" Hilltop Market The, Grafton J Redpath prop, 186 E Quincy
NEW KIMBELL BUILDING Frank A Bond mgr, 85 Main, see p 28 and 29
Newberry J J Co, Harry R Boughner mgr, 79 Main
Newell Byrd L, eng B & M, h 79 Ashland
Newell Helen M, teacher Sheffield, r 79 Ashland
Newman Avize, night supr N A Hosp, r do
" Jacob (Miller & Newman), h 65 Montana
" Solomon, clk 113 Main, r 65 Montana
Nicholes Albert H, foundry wkr, r 12 Holden lane
Nicholls Charles H, emp A P W, h 5 Pitt
Nichols Arthur B, farmer, h 976 State rd, Blackinton
" Carl D, game warden, h 212 Church
" Edward B, teacher Drury H S, h 254 Eagle
" Edward R, emp A P W, h 44 North
" Eugene H, h 171 Veazie
NICHOLS FRANCES S wid Wilbert J, prop W J Nichols Coal Co, h 7 Holbrook
" Harry R, emp A P W, h 59 Veazie
" Herman J, dyer A P W, h 45 Highland av
" Jennie M, wid Albert G, h 429 Main
" Joseph H, emp A P W, h 10 Hescock pl
" Joseph H Jr, emp E R A, r 10 Hescock pl
" Lawrence E, bkpr Quinn Paint & Wall Paper Store, r Union ext, Mohawk Trail R D 2
" Mabel, r 44 North
" Moses J, retired, h 31 Blackinton
" Norman E, emp B & M, r Y M C A
" Raymond M, emp A P W, h 56 Marshall
" Robert H, emp W P Wks, h 118 Union
" Robert S, auditor Richmond-Wellington Hotel, h 429 Main
" Tracy C, emp W P A, h 54 Richview av, Bray
NICHOLS W J COAL CO Mrs Frances S Nichols prop, coal 24 Center, see p 43
Nickerson Fanny P, dom 17 Cherry, r do
Nicol Charles J, emp J H M Co, h 27 Ray
Nicoli Frank, eng city sewerage plant, r 67 E Quincy
Niedzwiecki Edna, seamstress, r 3 Tannery yd
" Eleanor Mrs, h 3 Tannery yd
Niles Andrew, emp S Spec Co, r 32 Wheeler av, Clarksburg
" Frank D, emp W P Wks, h 32 Wheeler av, Clarksburg
" Loren D, emp W P Wks, h 134 Brooklyn
" Walter S, mgr Model Dairy, h 156 Church, R D 3
Nimmons Rosanna, wid William, r 139 Beaver
Nixon Carlene Mrs, h 15 Hudson
Noel Catherine M, clk J J Newberry Co, r 65 River
" Cora Mrs, emp W S S Co, r 66 W Main
" Dolphus E, h 151 River
" Edgar N, clk A P W, r 547 Union
" Edward, emp Noels Lunch, r 8 Brooklyn ter
NOEL ELEANOR G wid Francis J, prop Noel's Lunch Bar, h 8 Brooklyn ter
" Francis J Jr, emp Noel's Lunch, r 8 Brooklyn ter
" George H, cook Noel's Lunch, h 65 River
" Gladys E, student, r 40 Meadow

DURNIN BROTHERS BOOK and JOB PRINTING Tel. 803
43 CENTER STREET NORTH ADAMS, MASS.

NOEL, INCORPORATED automotive electricians and radiotricians 106 Eagle, pres-treas Leon Noel; sec Walter Donovan, see top margins
NOEL LEON pres-treas Noel Incorporated, res Adams
" Louis H, emp Noel's Lunch, r 69 Main (4)
" Melvin W, emp Noel Inc, res Adams
" Napoleon J, painter, h 40 Meadow
" Nelson E, carp, h 547 Union
" Russell F, clk J J Sullivan & Son, h 327 River
" W Stanley, foreman city, h 171 Franklin
NOEL'S LUNCH BAR Mrs Eleanor G Noel prop, 68½ Main, see p 3
NOEL'S OLD ENGLISH DINING ROOM Walter A Graves mgr (second floor), 68 Main, see p 3
Noetzel Carl V, emp W P Wks, r 122 Union
" Edmund W, emp G E, Pittsfield, r 122 Union
" Gustave G, master mech W P Wks, h 122 Union
" Henry, emp W P Wks, h 57 Hall
Nolan Anna A (Mrs John A Jr), nurse 638 Ashland, R D 3, h do
" John A, weaver S H & Co, h 638 Ashland, R D 3
Noone Arthur F, clk P O, h 193 Prospect
Norad Mills, John W Lindsay local mgr, woolen goods mfrs Mass av
Norcott Ellen (Mr Richard), dental asst 95 Main, r 413 Church
" Louis A, retired, h 413 Church
" Richard B, clk A P W, r 413 Church
Norcross Arthur, carp, h 82 Veazie
" Earl M (Redfield-Norcross Co), h 19 Blackinton
" Elizabeth A, emp W S S Co, r 82 Veazie
" Ethel M, emp A P W, r 82 Veazie
" H Ray (Redfield-Norcross Co), r 76 Hathaway
" Harold A, student, r 82 Veazie
" John J, retired, h 76 Hathaway
" Ralph W, meat cutter City Market, h N Eagle, Clarksburg
Norman Albert, emp A P W, h Franklin, Clarksburg
" Margaret C, wid Alexander, h 392 W Main
Normille Anna B, r James Normille
" James (Josephine A), prop Normille & Co, h State rd, Clarksburg, R D 1
" & Co, James Normille prop, ins and real estate 85 Main (309)
North Adams Athletic Assn, William H Craven sec, 72½ Main
" Adams Beef and Produce Co, James M Coughlin prop, 80 State
" Adams Bottling Co, Joseph Mastroianni prop, 53 Furnace
" Adams Brick Co (Inc), Maurice C Viele mgr, office plant State rd, Bray, capital stock $5,000.00, pres-treas, Maurice C Viele
North Adams Chamber of Commerce, pres, Frank A Bond; sec and treas, Margaret Tyrrell, 85 Main (604)
" Adams, city of, assessors, chr, Timothy J Crowley, 1937; Patrick J Malone, 1939; James F Burns, 1938, 14 Summer
" Adams, city of, auditor of accounts, Daniel J Hawthorne
" Adams city of, board of health, Dr Herbert R Fiege chr, Peter G Carpenter, John Bianco, Douglas W Hyde agt, City Hall Annex, 14 Summer
" Adams, city of, city hall and city hall annex, 14 Summer
" Adams, city of, clk, William G Carter; asst, Mabel L Amell
" Adams, city of, clk public works dept, Rosamond DeFonzo
" Adams, city of, commissioner of cemeteries J Edward Fitzgerald
" Adams, city of, commissioner of public welfare, J Edward Fitzgerald
" Adams, city of, commissioner of public works, Eolus R Doble, City Hall
" Adams, city of, common council, pres, Edward J Clossey; councilmen, William H Chapin, James A Bowes Jr, Orson U Bradley, Thomas F Callahan, Clarence R Chennil, Allan I Davis, John Drysdale, Angelo Siciliano, Edward J Clossey, Edward J Fallon, Daniel R Horn, Joseph G Kronick, Joseph F Macksey, John J Walsh, James F Boulger, Arthur G Flood, George D Crosier, John Heywood, William Lewis, Herbert J Mausert; clk, William G Carter. Regular meetings city council first Tues each month at 7:30 p m
" Adams, city of, city infirmary, Alcide B Marceau supt, 1127 Church
" Adams, city of, constables, -Douglas W Hyde, Emile N Trottier,
" Adams, city of, eng, Vacant
" Adams, city of, fire dept, Central Station, 40 State, chief, John E Saulnier; Hose No 1, capt, James W Hanlon; Engine No 2, 26 Center, capt, Edward J Crews; Hose No 3, Union c Cliff, capt, Alfred Lanois
" Adams, city of, fire alarm boxes
1-1 Fire out
2 At 9 p m, curfew and fire alarm test
3-3-3-3 House call
4 State and Summer
5 Main and Marshall
6 Main and Holden
7 Main and Eagle
8 Drury High School
9 Center and Eagle
10 One round Military Call
12 River and Harris
13 River and Veazie
14 River and Houghton
15 Eagle and River
16 Union street at 1st Bridge
17 Union at H C Mill
18 Beaver n Sprague's

KYANIZE PAINTS AND VARNISH **BURLINGAME & DARBYS CO.** TELEPHONE 41 64 MAIN STREET

21 Pleasant and E Quincy
23 Meadow and Cherry
24 E Quincy and Harrison av
25 Main and Park av
26 Union and Kemp
31 W Main over Tunnel
312 Furnace n No 85
313 Brown at H Worsted Mills
32 W Main n Fair Ground av
34 W Main at Marion av
35 Norad Mills (Private)
351 Brayton School
36 Massachusetts av and Depot, Greylock
37 State rd and Depot
38 Mass av at Blackinton Store
39 River and Davidson av
41 Bracewell av and N Holden
42 Hall and Grove
43 Eagle and Wesleyan
51 Brooklyn and Houghton
52 North and Williams
53 Houghton and Bryant
54 North and Harris
61 Prospect and Hudson
62 Cliff and Montgomery
71 Holden n Weber av
72 Lincoln and Grant
121 Morris and Quincy
122 Ashland and Chestnut
123 Ashland and Washington av
124 Ashland and Lawrence av
125 Blackinton and Montana
131 Church and Arnold pl
132 Church and Washington av
134 Church at State Teachers College
135 Church and Overlook ter
136 Church at Y
137 City Infirmary
141 State and Walnut
142 Hunter's Foundry (Private)
143 Walnut and Lyman
144 State at Orr's
412 Franklin and Prospect
421 Hospital av at Freeman School
Directions for ringing in alarm—Open box and pull lever down once and let go
Person pulling in an alram will please remain at box so as to inform firemen upon arrival of the location of fire.
Storm Signals—Signals for closhing school in very stormy weather will be given at 7:15, 7:45 a m and 12:15 p m on fire alarm signals through the city, two whistles sounded four times at 7:15 a m means no school at High School, the same whistles at 7:45 a m means no forenoon session in the other schools
When the 12:15 signal is not given, afternoon sessions will he held as usual
North Adams, city of, inspector of animals, Angus A MacDonnell
" Adams, city of, inspector of plumbing, Douglas W Hyde
" Adams, city of, inspector of wires, James Percy Rand
" Adams, city of, ladies' rest room, 35 Bank
North Adams, city of, mayor, William Johnson
" Adams, city of, physician, William F McGrath
" Adams, city of, police dept—see Police dept
" Adams, city of, Post Offices—see Post Offices
" Adams, city of, pumping station, 255 Ashland
" Adams, city of, public weigher at city scales, Thomas F Michaels, Depot sq
" Adams, city of, registrars of voters, William H Broderick (1937), Michael J Fleming (1935), Percy F Kittredge (1936), William G Carter, city clk ex-officio
" Adams, city of, school dept—see schools
" Adams, city of, sealer of weights and measurers, John E Davis, City Hall Annex, 14 Summer
" Adams, city of, solicitor, Patrick J Ashe
" Adams, city of, stables, 255 Ashland
" Adams, city of, treas and collector, Adrien Bonvouloir
" Adams, city of, city yard 227-263 Ashland
" Adams College of Music, Eva M Lassor prop, 57¾ Main (34-36)
" Adams Community Chest, pres, Edward S Wilkinson. Meets on call
" Adams Country Club, grounds at Red Mills, sec-treas, Shelley W Potter
" Adams Dental Laboratory, Lawrence L Powers prop, 85 Main (507)
" Adams Diner, Anthony Paonessa mgr, 15 Main
NORTH ADAMS DIRECTORY H A Manning Co publishers, 33 Lyman, Springfield, Mass, Free Directory Library at North Adams Public Library, see p 10
" Adams Flour & Grain Co (William and Edward Kronick), 50 Furnace
" Adams Garnetting Co (Inc), mgr of garnett stocks 264 State, pres, Joseph Bennett; treas-mgr, A Sidney Edson; sec, Frank A Bond
NORTH ADAMS GAS LIGHT CO—see Northern Berkshire Gas Co, see p 12
" Adams Girls' Club, sec, Louise Stender; treas, Helen Humphrey, rooms 88½ Main. Meets 1st Tues of month at 7:30
" Adams Grange, Master, William J Ross; steward, Harry Pierpon; sec, Honorita Collins; treas, Nellie Heisler
NORTH ADAMS HOSPITAL supt Mary Larter, Hospital av, see p 58
" Adams Junk Co (Joseph and Abram Alpert), 327 Ashland
" Adams Kiltie Band, pres-mgr William Fairs; sec-treas, John Deans; pipe major, Isaac Brown. Meets Briggsville School every Wed 8:00 p m
" Adams Machine Brush Co (Inc), brush mfrs 146 Ashland, treas, J Andrew Cleghorn Jr

OLO PAINTS M. SCHMIDT & SONS 42 ASHLAND ST. TEL. 1825

NORTH ADAMS NATIONAL BANK pres, Herbert B Clark; cashier, Thomas E Dooley, 80 Main, see p 5
" Adams Normal School—see Schools
" Adams Paper Stock Co, Jacob Rudnick prop, rear 136 Ashland
NORTH ADAMS PUBLIC LIBRARY—see Libraries, see p 37
" Adams Public Market, Edward DeBarbieri mgr, 51 Holden
" Adams Public Scales, Bank opp Depot
NORTH ADAMS REALTY TRUST THE treas-mgr, Charles W Ford, real estate 103 Main (204), see Ford and Malcolm, see p 50
" Adams Revolver Club, governor, J Paul Dube; sec-treas, Percy K Kittredge. Meets on call
" Adams Rotary Club, sec, Ezra D Whitaker; treas, Louis A Simmons. Meets 12:15 p m Mondays Richmond Hotel, 38 Main
" Adams Rug Co, Clark W Hayden prop, rug mfrs 146 Ashland
NORTH ADAMS SAVINGS BANK 86 Main, pres, Carlton T Phelps; v-pres, Ezra D Whitaker; treas, Richard N Symonds, see p 7
" Adams Sportsman's Club, pres, Arthur F Noone; v-pres, Joseph T Hampton; sec, William P Gilman; treas, John Reilly. Club House at Florida
" Adams Tallow Co, George Berard mgr, 143 Ashland
NORTH ADAMS TRANSCRIPT evening newspaper, James A Hardman editor and publisher, 27 Bank, see p 60
NORTH ADAMS TRUST CO pres, James D Hunter, v-pres-treas, George H Higgins, 78 Main, see p 6
" Adams Visiting Nurse Association, pres, Mrs Helen Sanford; v-pres, Dr Martin M Brown; sec, Maude H Sullivan; treas, Elizabeth C Spencer. Meets Berkshire Club, 85 Main
" Adams Wet Wash Laundry, Mrs Isabelle Hebert prop, 40 River
" Adams Wholesale Co Inc, wholesale grocers 89-91 State, pres-treas, Frederick D Eldridge; asst treas, Arthur W Ding
NORTH ADAMS WINDOW CLEANING CO Stephen Danlowitz prop, 28 Porter, see p 52
" Star Club, pres, Doris Lauzon; v-pres, Dorothy Quinn; sec, Doris McConnell; treas, Gladys Noel. Meets at homes of members
NORTHERN BERKSHIRE CREDIT BUREAU A P Brunette sec-treas, credit bureau 57¾ Main (46), see back bone
NORTHERN BERKSHIRE GAS CO INC gas and electric light and power 21-23 Bank, service station Brown, mgr, Herbert Southworth, see p 12
Northup Helen E, wid Gardner, chiropodist and manicurist 51 Quincy, h do
" John D, h 4 Millard
" L Ione, dressmkr 51 Quincy, r do
Norton Lorraine, wid David A, h 38 N Holden
Notch Road Gift Shop, Charles E Wells prop, 568 W Main
Notre Dame School (parochial), Sisters of St Ann in charge, 208 Main
Novak Adam H, emp S Spec Co, h 120 Eagle
Noyes Hat Shoppe, Lilla Noyes prop, millinery 16 Ashland
" Lilla, prop Noyes Hat Shoppe, h 103 Main (404)
Nu Way Cleaners (J Harold, Russell D Godfrey and Archille D Falco), 24 Bank
Nugent Alfred H, emp W P Wks, r 17 Royal av
" Anna E, h 74 Gallup
" Catherine, emp H M C, r 74 Gallup
" Earl L, r 27 Franklin
" James J, emp H M C, h 27 Franklin
" John L, emp A P W, r 27 Franklin
" Sarah, emp H M C, r 74 Gallup
" Walter J, r 17 Royal av
" Winifred E, emp W P Wks, r 17 Royal av
Nute Catherine Mrs, r 3 Church pl
Nuttall Charles E, emp G Mills, h 22 Taft, Greylock

OAKES DAVID, displayman Sears, Roebuck & Co, h 1291 Mass av, Blackinton
" Harry H, emp Mausert Ice Cream Co, h 73 Kemp av
" Henry Louis, driver S O Co, h Burdickville
" Mildred, maid 55 Hall, r do
" W Raymond, emp state, h 197 Prospect
Oakley A Carl, agt United Shoe Corp, h 74 Elmwood av
" Irving C, emp A P W, h 74 Elmwood av
" Ruth R, clk N A Transcript, r 74 Elmwood av
Oberton Ethel O Mrs, emp H M C, r 334 Franklin
O'Brien Agnes C, emp A P W, r 75 Hall
" Anna M, emp W P Wks, r 132 Meadow
" Arthur J, emp Adams, r 19 Center (3)
" Bridget, wid John P, h 75 Hall
" Carrie D, wid Michael D, h 57 Spring
" Charles J, plumber A S Williams, h 82 Park av
" Cornelius E, bar tender 100 Eagle, h 229 River
" Cornelius Jr, student, r 229 River
" Daniel, emp A P W, h 13 Center
" Daniel, emp W P W, r 103 Eagle
" Dennis, janitor Freeman School, h 129 Liberty
" Dennis P, emp A P W, h 61 Tyler
" Edward D, emp A P W, h 347 Houghton
" Edward J, emp A P W, h 119 Bracewell av
" Francis G, r 355 River
" Frank J, r 119 Bracewell av
" George, lab, r 73 Spring
" George A, emp Noel's Lunch, r 355 River
" James J, emp Adams, h 19 Center (3)
" John, emp W S S Co, r 8 Crossey pl
" John F, retired, h 126 Richview av, Bray
" Joseph S, cigar mkr, r 355 River
" Lenora Agnes, emp W P A, h 504 Church
" Mary, hskpr 58 N Holden, r do

The S. B. Dibble Lumber Co. LUMBER AND MILL WORK

O'Brien Mary E, emp A P W, r 75 Hall
" Mary E, wid James E, proofreader N A Transcript, r 69 Main (5)
" Michael H, janitor Archer School, h 1324 Mass av, Blackinton
" Norman, emp Quality Lunch, r 27 State
" Olive H Mrs, h 355 River
" Patrick J, farmer, h N Veazie, Clarksburg
" Patrick W, emp W P Wks, h 76 Richmond av
" Richard J, salesman, r 1324 Mass av, Blackinton
" Russell, r 355 River
" Walter S, r N Veazie, Clarksburg
" William, emp W S S Co, r 8 Crossey pl
" William, emp A P W, r 23 Center
" William, lab J H M Co, h 58 N Holden
" William H, h 72 Cliff
O'Brion—see O'Brien
O'Connell Alice, r 88 Eagle
" Bridget, r 315 Ashland
" Cornelius (Bresnahan & O'Connell), h 31 Union
" Cornelius J, emp A P W, r 29 Lincoln
" Elizabeth T, h 315 Ashland
" Frank W, printer, r 34 N Holden
" Helen J, emp S Spec Co, r 29 Lincoln
" James P, emp Boston, r 29 Lincoln
" Johanna, wid Cornelius, hskpr, r 29 Lincoln
" John, emp W P Wks, h 29 Lincoln
" John, student, r 83 River
" John W, emp S S Co, r 1051 Mass av, Blackinton
" Joseph M, const wkr, r 45 Ashland
" Josephine, clk F W Woolworth Co, r 29 Lincoln
" Josephine G, opr N E T & T Co, r 31 Union
" Katherine, wid Daniel, h 104 Corinth
" Kathleen A, emp Williamstown, r 83 River
" Patrick P, h 83 River
" William, lab, r 45 Ashland
" William J, h 1051 Mass av, Blackinton
O'Connor Ann B, r 69 Hall
" Margaret U, r 24 Jackson
" Robert V, painter, h 24 Jackson
" Thomas C, h 61 Notch rd, Bray
Odd Ladies, Loyal Mt Greylock Lodge, N V No 55, N G Mrs Clara Lanou; sec, Mrs Katherine Hicks; treas, Mrs Elizabeth Powell. Meets 1st and 3rd Tuesdays at Odd Fellows Hall, Blackinton
Odell Arthur E, r 106½ W Main
" Dorothy, wid Raymond, h 28 Main
" Eugene, h 106½ W Main
" Irving, lab, h 123 Beaver
" Oliver E, emp S H & Co, r 216 Beaver
" Walter H, emp A P W, h 3 Gregory av
" Ward E, h Walden School rd
O'Fero Angelo, fruit peddler, h 23 Chestnut
O'Grady Charles, clk, r 288 Walnut
" Edward J, r 288 Walnut
" Miles J, carp, h 288 Walnut
O'Halloran James, lawyer 54 Main, justice of peace and notary public, h 6 Meadow
" James S, lieut Marine Corp U S A, r 6 Meadow
" Mary E, emp Boston, r 6 Meadow
O'Hara Catherine, wid James, r 39 Willow
" Elizabeth M, teacher Drury H S, r 23 Wall
" Francis J, physician 85 Main (514), h 39 Willow
" James F, painter, h 45 Central av
" Theresa M, r 39 Willow
O'Hearn Catherine, wid James, furnished rooms 211 Church, h do
" Mary Mrs, r 587 W Main
O'HEARN WILLIAM A (Katherine D) (Getman & O'Hearn) h 90 Washington av
O'Hern Agnes M, teacher Brayton School, r 324 Main
" Elizabeth V, teacher Holyoke, r 324 Main
" Mary A, prin Haskins School, r 324 Main
" Richard F, emp W P Wks, h 324 Main
O'Keefe Agnes E, teacher Johnson School, r 28 School
" Benjamin, retired, h 28 School
" Bertha Mrs, emp W S S Co, r 170 Union
" Dennis, emp A P W, h 171 Houghton
" Gerald, truck driver, r 28 School
" Jeremiah J, truck driver, r 28 School
" Joseph, clk A P W, r 28 School
Oldham Alice, wid Arthur, r 32 Frederick
" James A, salesman N B G Co, r 44 Yale
O'Leary Anna M, emp A P W, r 6 Wheeler av, Clarksburg
" John, r 6 Wheeler av, Clarksburg
" Margaret, r 6 Wheeler av, Clarksburg
" Patrick J, clk B & M, h 6 Wheeler av, Clarksburg
OLESON JOHN M contractor and builder 24 Davenport, h do, see p 36
Olive's Vanity Shoppe, Mrs Olive L Morin prop, 28 Ashland
Oliver E Harold, emp A P W, h 63 Johnson
" Edward, emp W U Tel Co, r 63 Johnson
" Ethel E Mrs, nurse 557 Church, r do
OLIVER F B & CO Fred B Oliver prop, booksellers, stationers, office supplies etc 60 Main, see top margins
OLIVER FRED B (Anna L), prop F B Oliver & Co, res 194 North, Williamstown
" Gladys M, emp B Co, r 35 Leonard, Blackinton
" Greta, wid Wendell W, opr 63 Eagle, res Williastown
" Grover L, U S A, r 864 State
" Jennie C, wid William E, h 35 Leonard, Blackinton
" Joseph F, sketch mkr A P W, h 201 Main
" Samuel E, emp A P W, h 864 State
Oliveri James, lab, h 86 Furnace
Olson Andrew T, emp A P W, h 1 Sperry av
" Eskil H, carp, h 508 State
" Mary, wid Oscar G, h 9 Central av
Olympian Bowling Alley, Edgar Butterworth prop, 103 Main (208)
O'Mather—see Maher
O'Malley Christine Mrs, r 686 Main

SHAPIRO MOTORS DISTRIBUTORS DODGE PLYMOUTH
35 UNION—PHONE 269 109 EAGLE—PHONE 313

O'Malley Doris M, emp A P W, r 291 Ashland
" Edna C, emp A P W, r 291 Ashland
" Eloise M, clk, r 291 Ashland
" Harry A, emp W S S Co, h 291 Ashland
" Patrick F, C C C, h 32 Francis av
" William H, emp Armour Co, r 291 Ashland
O'Meara James J, emp W P Wks, r 16 Millard
" John, emp W P Wks, r 16 Millard
" Kathryn C, h 16 Millard
" Mary A, emp H M C, r 16 Millard
" Philip E, emp W P Wks, r 16 Millard
" Richard W, emp W P Wks, r 16 Millard
O'Neil Bernadette, clk 49 Main, r 182 Veazie
" Bernard, lab, h 406 River
" Bernard D, student, r 30 Leonard, Blackinton
" Bernard P, loom fixer B Co, h 30 Leonard, Blackinton
" C Winifred, teacher, r 182 Veazie
" Catherine T, wid Daniel F, h 182 Veazie
" Daniel, lab, r 271 State
" Daniel J, weaver B Co, h 292 Eagle
" Dorothy E, opr N E T & T Co, r 292 Eagle
" Emily, r 30 Leonard, Blackinton
" James, h 11 South
" James F, carp, h 109 E Quincy
" John F, r 292 Eagle
" Mary B, clk 49 Main, r 182 Veazie
" Mary, wid George, r 1129 Mass av, Blackinton
" Philip L, student, r 30 Leonard, Blackinton
" Ralph Rev, 1st asst pastor St Francis Church, r 75 Eagle
" Thomas H, carp A P W, h 104 Veazie
" Wilfred B, emp C C C, r 109 E Quincy
" William R, emp State, h 103 Gallup
O'Neill Albert, emp A P W, r 15 Harris
" Francis J, shoe wkr W S S Co, h 97 Bracewell av
" Jessie E, wid Charles, h 138 Witt av
" Thomas F, lab, r 15 Harris
" Thomas J, emp A P W, h 15 Harris
" William, student, r 15 Harris
ORCHID BEAUTY SALON Mrs Lottie H Harriman prop, 31 Bank, see p 21
Orcutt Alma, r 59 Union
" Merle S, shoe cutter W S S Co, h 59 Union
Orr Alice L, wid J Henry, h 29 Holbrook
" C Angie, wid William F, h 192 Church
" Ella L, asst drawing supervisor, r 29 Holbrook
" Gertrude J, supv physical education public school, r 192 Church
" Gordon, r Bonair av, Greylock
ORR HERBERT A (Ethel M), treas Herbert A Orr Co, h 387 State
ORR HERBERT A CO Pontiac Sales and Service and motor trucking 400 State, pres, William H Orr; treas, Herbert A Orr, see p 23
" James, emp S Spec Co, r Bonair av, Grey
" Nelida, wid James, h Bonair av, Greylock
Orr Raymond W, emp S Spec Co, r Bonair av, Greylock
ORR WILLIAM H (Helena H), pres Herbert A Orr Co, h 387 State
ORTON DELLA C (Mrs William E), v-pres Burlingame & Darbys Co, h 73 Cherry
ORTON WILLIAM E (Della C), treas Burlingame & Darbys Co, h 73 Cherry
Osborn Charles H, emp N A Wet Wash Laundry, r 4 Bethel
" Frederick C, emp Model Laundering Co, h 4 Bethel
Osborne Arthur S, laundryman 46 Lincoln, h 11 Holbrook
" Warren H, supt Excelsior Printing Co, h Houghton, Clarksburg
" Warren H Jr, student, r Houghton, Clarksburg
Oschman Charles W, emp N B G Co, h 423 State rd, Greylock
O'Shea Catherine J, clk H W C B Co, r 467 Church
" Elizabeth C, teacher Drury High School, r 467 Church
" John M, agt J Hancock Mut Life Ins Co, h 231 Main
" Mary F, r 467 Church
" Thomas, h 467 Church
" Thomas J, emp N Y City, r 467 Church
Oster Nicholas F, plumber, h 25 Wheeler av, Clarksburg
Ostey William, r 17 Barth
Osterhoudt Charles R, driver City Taxi, h Reservoir rd
" Frank, r Reservoir rd
" George E, lab, h 69 Holden
Ostiguy Mabel, seamstress W P A, r 223 Main
" Wilfred W, emp W P Wks, h 11 Church
Ostrander Ruth (Mrs William), emp G Shoe Co, h 375 W Main
" William, emp Renton Baking Co, h 375 W Main
Ostrobinski Helen A, dom 43 Porter, r do
Ottman Carolin Ashley (Mrs Clayton M), beauty parlor 52 Quincy, h do
" Clayton M, clk C H Cutting Co, h 52 Quincy
" Webster H, emp W P Wks, h 388 Eagle
Ouellette Adelard, emp A P W, h 314 State
" Agnes C, wid Henry, h 30 Taft, Greylock
" Charlotte (Mrs Rene), spool tender G Mills, h 34 Taft, Greylock
" Eleric, student, r 84 Furnace
" Helen, wid Eleric, h 84 Furnace
" Helen E, r 84 Furnace
" Henry, emp H M C, r 62 Walker
" Isabelle L, winder H M C, r 62 Walker
" Joseph, emp G Mills, h 139 Protection av, Grey
" Mary A, r 84 Furnace
" Octave, loomfixer H M C, h 62 Walker
" Rene, emp G Mills, h 34 Taft, Greylock
" Rose Y, r 62 Walker
Ouimette Alfred H, meat cutter, h 18 Dover
Overton Ethel Mrs, emp H M C, r 334 Franklin

NOEL INCORPORATED LOVEJOY SHOCK ABSORBER SERVICE
106 EAGLE STREET TELEPHONE 320

Owen Etta, nurse 11 Union, r do
" Lucy Mrs, r 30 Quincy
" Richard E, r 127 River, Blackinton
" Samuel C, retired, h 11 Union
" William, prop Eagle Street Bakery, h 378 W Main
Owens Alice, h 32 Bradley
" Angeline, wid Matthew, h 205 Main
Oxford Men's Shop The (Joseph T Hampton and Raymond I Gowdy), haberdashers etc 37½ Main

PACKARD RUSSELL M, emp G Mills, r 349 State rd, Greylock
PADDOCK JOHN E prop Berkshire Automotive Supply, h 51 Chestnut
Padercini—see Pedercini
Page Agnes E, sten A P W, r 132 North
" Calvin T, retired, h 132 North
" Ellen R, h 159 Liberty
Pallone Anthony, barber, r 5 Loftus
" Dominic, emp A P W, r 5 Loftus
" Frances, r 5 Loftus
" Joseph, retired, h 5 Loftus
" Susan, tie mkr, r 5 Loftus
Palluotto Louis M, lab, h 98½ Main
Palmer Bradford S, emp L O O M rooms, h 20 Main (4)
" Emeline M Mrs, r 159 Pleasant
" Evangeline B, wid Saul, h 111 Prospect
" Jean D Mrs, asst treas N A Hosp, bkpr Geddes & Crippen, h 61 Elmwood av
" Jessie Mrs, r 142 Ashland
" Kate Mrs, r 209 Eagle
" Lawrence D, truck driver, h 8 Lewis pl
" Mary, wid James, h Eagle, Clarksburg
" Roy G, salesman H W Clark Co, h 209 Eagle
Palumbo—see Polumbo
Pandell Armond A, emp C P Billings, r 83 Cady
" Arsene, emp J H M Co, h Avenue A
" Carl, milk dealer Church ext, R D 2, h do
" Gladwin B, emp Postal Tel, r 83 Cady
" Grace, wid Arthur J, h 83 Cady
Panikowski William B, emp H M C, h 16 Rand
Paonessa Anthony, mgr N Adams Diner, h 14 Lincoln
" Dora (Mrs Anthony), emp N A Diner, h 14 Lincoln
Papa Dominick, baker H W C B Co, h 367 Houghton
" Genevieve, student, r 367 Houghton
" Joseph, student, r 367 Houghton
" Josephine, emp A P W, r 367 Houghton
" Rose, clk J J Newberry Co, r 367 Houghton
" Theresa M, clk J J Newberry Co, r 367 Houghton
Papavero Antonio, h 465 Walnut
" Laura, r 465 Walnut
Pappas Rose, clk J J Newberry Co, r 367 Houghton
" Theresa, clk J J Newberry Co, r 367 Houghton
Paquette Albert (Paquette & Brunette), h 111 Meadow
" Alcide F, emp A P W, r 111 Meadow
" Irene A, emp A P W, r 78 Winter
" Jeanne P, dom, r 78 Winter
" Leona Mrs, emp B Co, h 368 Houghton
" Philias P, emp W P Wks, r 21 Kemp av
" Wilfred, baker, h 78 Winter
" & Brunette (Albert Paquette and Francis X Brunette), bakers 111 Meadow
Paquin Ernest J, card grinder G Mills, h 114 Protection av, Greylock
" George J, student, r 114 Protection av, Greylock
" Leo J, emp G Mills, r 114 Protection av, Greylock
" Louise M (Mrs Oscar J), emp G Mills, h 17 Taft, Greylock
" Oscar J, emp G Mills, h 17 Taft, Greylock
" Telesphore, mill wkr, r 17 Taft, Greylock
" Thomas J, emp G Mills, h 138 Protection av, Greylock
" —see Parker
Paradis John N, emp Quinn Wall Paper & Paint Store, h 123 Meadow
Paramount Beauty Salon, Agnes Carter prop, beauty parlor 68 Marshall
" Conservatory of Music, Fred S Davis instructor, 95 Main
" Theatre, Paramount Publix Corp lessees, Walter B Rose mgr, 55 Main
Parent Arthur J, emp W P Wks, h 62 Rand (1)
" William, h 951 Church
Parisien Louis, salesman, h 1491 Main av, Blackinton
" William A, agt Prud Ins Co, h 194 Ashland
PARKER CARROLL Z (Grace B), (Parker Motor Sales Co), h 61 Cherry
" George R, const wkr, h 115 Eagle
PARKER GRACE B (Mrs Carroll Z), (Parker Motor Sales Co), h 61 Cherry
" Jerry, emp Hoosac Marble Co, h Natural Bridge rd
" Laura A, wid Homer A, h 83 Brooklyn
PARKER MOTOR SALES CO (Carroll Z and Grace B Parker), automobiles and garage service, Nash, Lafayette and Packard sales and service 72-78 River, see p 26
" Walter G, mach 77 Chase av, h do
" —see Pacquin
Parkhurst Nettie, wid Carl, emp W S S Co, r 465 Union
Parks Mark J, lineman N B G Co, h 353 River
" Raymond C, lab, h 98 Veazie
Parmelee Alice, wid William B, h 218 Church
Paro Helena K, wid Joseph A, h 727 State
" —see Perrault
Parochial Schools, Holy Family School, Sisters of St Ann in charge State rd c Phelps av, Greylock
" Notre Dame School, Sisters of St Ann in charge, 208 Main

PETRI'S CLEANING, DYEING and FURRIERS Skirt and Dress Pleating, Altering, Cleaning and Pressing. 8-10 River St., cor. Eagle St. Tel. 650. Branches Adams, Mass.; Hoosick Falls, N. Y.

Parochial Schools, St Joseph's School, Sisters of St Joseph teachers, 93 Eagle
Parrino Antonio, retired, h 5 Magnolia ter
" Benjamin, emp W P Wks, r 5 Magnolia ter
" George (Parrino & Dickinson), h 17 Beacon
" Marion, emp H W C B Co, r 5 Magnolia ter
" Rose, nurse, r 5 Magolia ter
" & Dickinson (George Parrino and William J Dickinson), grocers 1 River
Parrish Ernest E, emp A P W, h 122 Gallup
Parrott Mary, wid Raymond, h 36 State
Parry Stella T, wid John W, r 206 Church
Parsons Adeline A Mrs, seamstress W P A, r 157 State
" Anna M, wid Norman, h 142 Richview av, Bray
" Charles A, retired, h 18 Summit av
" Ernest H, h 157 State
Partenope Catherine P, clk A P W, r 10 Hospital av
" Desdemona, r 10 Hospital av
" Teresa H, clk A P W, r 10 Hospital av
" Thomas, emp A P W, r 10 Hospital av
" Venice, nurse Bennington, r 10 Hospital av
" Vincenza, wid Vincent, h 10 Hospital av
" William J, shoe wkr, r 10 Hospital av
Partridge Frank R, supt mails P O, h 65 Chestnut
Paseirbiak Andrew, emp H C M, h 681 Main
" Andrew Jr, student, r 681 Main
Pasquali Mario, r 28½ Francis
Patashnick Abraham, clk J H M Co, r 9 South
" Albert, agt Met Life Ins Co, h 137 Pleasant
" David S, clk 170 Ashland, r 20 Washington av
" Diana, sten N Y City, r 9 South
" Florence, r 20 Washington av
" Harry, grocer 119 Eagle, h 201 do
" Hyman, clk 62 Center, r 9 South
" Isaac, wholesale produce 62 Center, h 9 South
" Leon, emp H M Co, r 20 Washington av
" Max, pedler, h 9 South
" Samuel, grocer 170 Ashland, h 20 Washington av
" Sidney, clk 62 Center, r 9 South
Patchell Maude L, nurse Met Life Ins Co, r 3 Church pl
Patenode Alfred, weaver G Mills, r 24 New, Greylock
Patnode Adelord, emp H M C, h 5 Luther
" Samuel A, r City Infirmary
" Seldon, textile opr, r 384 River
Patrie Albert, mason, r 73 River
" Alphonse, mech Spofford Motors Inc, r 73 River
" Aurore M, r 73 River
" Helen B, emp H W C B Co, r 48 Phelps av, Greylock
" Henry R, bricklayer, h 1159 Mass av, Blackinton
Patrie Mary, wid John, h 48 Phelps av, Greylock
" Mary J, emp H W C B Co, r 48 Phelps av, Greylock
" Orville J, emp Mohawk Garage, h 16 Wall
" Raymond, bricklayer, r 1159 Mass av, Greylock
" Samuel, mason, h 73 River
Patryn Chester, r 35 Depot, Greylock
" John, emp B Co, r 35 Depot, Greylock
" Mildred, emp G Mills, r 35 Depot, Greylock
" Sophie Mrs, emp G Mills, h 35 Depot, Greylock
" Stanley, millhand, r 35 Depot, Greylock
Patten Estelle, nurse Berkshire Apts (205), r do
" John J, janitor N A Savings Bank, h 32 Bank (1)
Patterson Edith, r 488 W Main
" Harriet E, wid Walter, h 70 Notch rd, Bray
" Katherine H, r 38 N Holden
" Kathryn E, clk Boston Store, h 89 Chestnut
" Margaret G, wid Michael, r 86 Eagle
" Margaret M, clk A P W, r 89 Chestnut
" William A, emp A P W, h 38 N Holden
PATTISON FLOYD A (Grayce), v-pres-sales mgr Spofford Motors Inc, h 111 Franklin
Patton Estella, nurse, r Berkshire Apts (205)
Payne C Edward, emp N Y City, r 270 Main
PAYNE-CUMMINGS HARDWARE CO INC hardware, paints, oils, etc 99 Main, pres, Pierce J Cummings; treas, Harold B Payne, see p 44
PAYNE HAROLD B (Agnes), treas Payne-Cummings Hardware Co and director Hoosac Savings Bank Corp, h 270 Main
" Margaret P, teacher, r 270 Main
" Martha, wid Fred A, h 20 Franklin
" Wilbur M, clk 99 Main, r 270 do
Pead Ora M, wid Ernest, teacher Houghton School, h 44 Gallup
" Ruth I, emp Springfield, r 35 North
" William J, eng A P W, h 35 North
Pearson Mary A, teacher State Teachers College, r Taconic Hall
Peate Henry, lab, h 150 Prospect
" Margaret H, emp W S S Co, r 150 Prospect
" William, emp W P Wks, r 150 Prospect
Peck Harold H, salesman Brewer Bros, r 466 Church
Peckham Maude, wid Frank J, h Prospect pk, Blackinton
" Thomas F, milk peddler and emp B L Co, r Prospect pk, Blackinton
Pecor Dolphus J, emp Holland Ice Co, h 20 N Houghton, Clarksburg
" Rose B, emp A P W, h 20 N Houghton, Clarksburg
" Wilfred, farmer, h off Eagle, Clarksburg
Pecukonis Alexander, emp A P W, r 35 Rand
" Stanley M, emp A P W, h 47 Tyler
Pedercine Elizabeth, r 740 Church

YARTER COAL CO. Distributors for the STOKERMATIC ANTHRACITE BURNER
24 ASHLAND STREET PHONE 9

Pedercine Frank A (Quality Lunch), and (Cottage Rooming House), h 371 River
" Gertrude (Mrs Frank), emp Quality Lunch, h 371 River
" John, restaurant wkr, r 740 Church
" Louis J, emp Modern Dairy, h rear 472 Union
" Owen (Quality Lunch), and (Cottage Rooming House), h 91 Yale
Pedercini Alice, emp A P W, r 128 Witt av
" Angelo, emp A P W, r 11 Nelson
" Antonio, milk dealer 100 Dean, h do
" Battista, lab A P W, h 341 Walnut
" Charles, emp A P W, h 44 Veazie
" Dominic, emp O Pedercini & Son, r 71 High
" Dominic M, emp 100 Dean, h 384 State
" Emmier, wid Onorio O (O Pedercini & Son), h 71 High
" Ernest, emp 100 Dean, r do
" George A, prop Bank Street Restaurant, h 396 Eagle
" Irene M Mrs, emp Adams, r 8 Luther
" James, emp B & M, r 100 Dean
" John, emp W S S Co, r 68 Furnace
" John A, coal dealer 41 State, r 107 Furnace
" John B, salesman Shapiro Motors, h 448 Walnut
" John J, clk O Pedercini & Son, h 71 High
" Joseph, emp A P W, h 27 Adams
" Lavina, r 52 W Main
" Lena E, hskpr 128 Witt av, h do
" Lewis, retired, r 100 Dean
" Lucy, emp G S Co, r 71 High
" Marguerite, clk A P W, r 83 Furnace
" Mary M, bkpr F C DeFalco, r 128 Witt av
" Minnie, dom, r 83 Furnace
" O & Son (Mrs Emmier & Vincent Pedercini), meats 145 State
" Paldo, emp A P W, h 83 Furnace
" Patience M, r 100 Dean
" Valmore, emp 115 Holden, h 82 Bracewell av
" Vincent (O Pedercini & Son), r 71 High
" Viola, r 44 Veazie
Pedrin Guistino J, h 23 Hooker
" Josephine, emp S S Co, r 23 Hooker
" Julio L, emp S Spec Co, r 23 Hooker
" Victor J, chef Atlanta Special, r 23 Hooker
Pedz Max, loomfixer, h off 236 State rd, Bray
Peebles Jewel Shop, Peebles Estate prop, diamonds, jewelry and silverware 34 Main
" Katherine, clk Peebles Jewel Shop, res Adams
" May C, saleslady Peebles Jewel Shop, res Adams
" Roy B, mgr Peebles Jewel Shop, res Adams
Peerless Millinery Inc, The, millinery 59 Main, pres, Sara Siegal; sec-treas-mgr, John Freedman
Peet—see Peat
Peirce Henry B, emp N B G Co, h 15 Kemp
Peirce—see Pierce
Pelkey Napoleon L, barber 1434 Mass av Blackinton, h do
" Violet J, hskpr 80 Quincy, r do
" —see Peltier, also Pelletier
Pellerin Albert, painter, h Avenue A
" Alfred, emp W P Wks, h 9 Millard av, Clarksburg
" Betty, emp W S S Co, r 9 Summer
" Cora, wid Ledas, r 41 Ashland
" Felix, painter, h Walden School rd
" Frank, emp H M C, h 9 Summer
" George, emp Atlanta Special, res inq do
" Nelson, clk 42 Ashland, r Felix Pellerin
" Peter, emp A H Shapiro & Sons, r 180 Bracewell av
" William, emp S Spec Co, r 9 Millard av, Clarksburg
Pelleteer—see Pelletier
Pelletier Hector J, music teacher 68 Cleveland av, r do
" Hildege, loom fixer H M C, h 68 Cleveland av
" Raymond, emp H M C, h 108 North
" Ulric, weaver H M C, r 121 Front
" Victor D, cashier Swift Co, r 108 North
" —see Pelkey, also Peltier
Pellows Kathryn V, bkpr Adams Auto Wrecking Co, res Adams
" Mary, wid Thomas A, r 75 Cady
Peloquin Denise M, student, r 96 E Quincy
" Joseph, prop Peloquin Tavern, h 96 E Quincy
" Loretta M, asst Dr H J Philic, r 96 E Quincy
" Lucia M, clk William Less & Co Inc, r 96 E Quincy
" Robert J, emp city highway dept, r 96 E Quincy
" Tavern, Joseph Peloquin prop, 43 Union
Peltier Alfred, emp city, r 510 Union
" Beatrice, emp S Spec Co, r 29 Montgomery
" C Felix, emp W P Wks, h 92 Cleveland av
" Charles, emp W P Wks, h 510 Union
" Florence, student, r 92 Cleveland av
" Mary Mrs, r 150 Eagle
" Theodore, emp W P Wks, h 29 Montgomery
" Theodore Jr, emp W P Wks, r 29 Montgomery
" —see Pelletier
Pendergast John, emp city, r 363 Eagle
" Michael J, plumber 66 Summer, r 363 Eagle
" Patrick J, h 363 Eagle
Penney J C Co, O Paul Koch mgr, dept store 107 Main
People's Market, Simon Kronick prop, 45 Eagle
Perenick Alta (Mrs Frederick R), emp W P Wks, r 83 Cady
" Clarence, r 118 Liberty
" Frederick R, r 83 Cady
" Salvatore, grocer 321 Eagle, h 339 Main
PERKINS THERON H (Sylvia G), v-pres-mgr Brewer Bros Inc, h 432 Church

F. B. OLIVER & CO. | **Office Supplies**
60 Main St. Tel. 351

Perkins Thomas, farmer, h Walker, Clarksburg, R D 1
Pero Francis J, emp A P W, h 31 Yale
Perra Albert D, emp W S S Co, r 57 Frederick
" Arthur E, emp W S S Co, r 57 Frederick
" Cordelia, wid Levi, h 57 Frederick
" Emma, r 57 Frederick
" Louis, edge trimmer W S S Co, h 20 Rand
" Mary A, r 57 Frederick
Perras Albert, emp G Mills, h 224 Beaver
" Amanda, wid Louis Sr, h 392 River
" Bernice, weaver H M C, r W Shaft rd
" David, emp H M C, h 475 Union
" Florence, r 392 River
" Frank, farmer, h W Shaft rd
" George H, r 392 River
" John A, emp S H & Co, h 26 Royal av
" Leona, weaver H M C, r W Shaft rd
" Louis Jr, weaver, h 394 River
" Lucy Mrs, emp G Mills, r 257 Protection av, Greylock
" William O, emp Armour & Co, h 86 Marietta
Perrault Ernest, card grinder, h 30 Temple
" Joseph, emp W S S Co, r 12 Grant
Perreault Albert H, h 227 Ashland
" Albert H Jr, emp B L Co, r 227 Ashland
" Alvarez, lab, h 35 Phelps av, Greylock
" Angeline, emp H M C, h 63 Montgomery
" Anna Mrs, r 177½ River
" Beatrice M, nurse Troy N Y, r 103 Bracewell av
" Bernadette, weaver H M C, r 60 Cliff
" Fridoline, hskpr 36 Cherry, r 103 Bracewell av
" Grazella, opr H M C, r 60 Cliff
" Harry, emp W S S Co, h 108 Meadow
" Irene, emp H M C, r 60 Cliff
" J Arthur, emp G S Co, h 125 North
" John G, emp A P W, h 60 Cliff
" Joseph, janitor Hoosac Savings Bank, h 103 Bracewell av
" Lawrence J, emp W P Wks, h 63 Montgomery
" Lea, dom, r 63 Montgomery
" Mary L, emp G S Co, r 103 Bracewell av
" Priscilla, emp S Spec Co, r 227 Ashland
" Thelma, student, r 108 Meadow
Perron Charles A, student, r 140 Union
" Charles H, prop Union Drug Store, h 140 Union
" Philip, retired, h 50 Hall
Perrone Anacleto, grocer 73 W Main, h 335 do
" Attilio, salesman, r 335 W Main
" Dominick, r 335 W Main
" Emilio, emp 79 Center, r 335 W Main
" Ugo, salesman, r 335 W Main
" Yolanda, r 335 W Main
Perry Carleton E, emp S Spec Co, h 85 W Main
" Clara, emp S Spec Co, r 85 W Main
" Cora, wid Joseph, h 76 W Main
" Cornelia T, h 16 Quincy
" Fred C, emp W P Wks, r 308 Main
" George D, emp Mohawk Garage, r 20 Main
Perry Marion L, teacher Drury H S, r 56 Lawrence av
" Mary J, wid Fred, h 308 Main
" Richard J, bartender Mohawk Restaurant, h 17 Bank (2)
" Stella T, wid John W, r 206 Church
Persons Frank B, lab N A Flour & Grain Co, h 138 Brooklyn
" H Earl, baker, h 215 Main
" Reginald B, emp A P W, h 307 River
Pessolano Geraldine M, emp A P W, r 134 Witt av
" Jerry, emp DiLego's Diner, h 140 Witt av
" Peter, emp A P W, h 57 Furnace
Pestkiewicz Albert, lab, h 51 Tremont
" Nellie (Mrs Albert), emp H M C, h 51 Tremont
" Victoria A, emp H M C, r 51 Tremont
Peter Otto C, emp A P W, h 5 High
Peterhansel Henry, emp Excelsior Printing Co, r Y M C A
Peters Anna, wid Frank, h 62 N Holden
" Bertrand W, emp A P W, h 11½ Leonard, Blackinton
" Evelyn T, student, r 36 Prospect
" George S, barber, h 36 Prospect
" Harold, emp P W, r 62 N Holden
" Isabelle M, clk S Spec Co, r 36 Prospect
" John, emp H W C B Co, r 36 Prospect
" Leo O, asst foreman A P W, h 336 Main
Peter's Sweet Shop, Peter Geannelis prop, conf 5 Eagle
Peterson Arthur, emp G S Co, r Berkshire Apts (317)
" Thomas A, carp, h 80 Kemp av
PETE'S TIRE SHOP Peter N Tietgens prop, 80 River, see p 27
Petite Madeline, wid James, h 57 Furnace
" Philip, r 57 Furnace
PETRI FRANCIS J salesman Petri's Cleaning, Dyeing & Furriers, r 18 Willow
" Frank P, prop Petri's Auto Parts, h 284 State rd, Greylock
" Marie Mrs, h 23 W Main
PETRI PETER J (Katherina), prop Petri's Cleaning, Dyeing and Furriers, h 18 Willow
PETRI PETER M (Marjorie), mgr Petri's Cleaning, Dyeing & Furriers, r 18 Willow
PETRI'S CLEANING, DYEING & FURRIERS Peter J Petri prop, cold storage for furs and garments 8-10 River, see top margins
Petrie Alex R, pres-treas H W C B Co, res Providence, R I
Petro Alexander, student, r 26 Temple
" John, emp A P W, h 26 Temple
" Stanley, emp Kingston N Y, r 26 Temple
Petropulos Nicholas, h 76 Veazie
Pettibone Benjamin H, carp cont 206 Corinth, h do
" Daniel, emp J H M Co, h 7 Briggs av, Bray
" Floyd, emp W End Market, r Briggs av, Bray
" Loren D, r 7 Briggs av, Bray

BURLINGAME & DARBYS CO. DRUGS, FINE RUBBER GOODS, HOT WATER BOTTLES, SYRINGES
TELEPHONE 41 64 MAIN STREET

Pettruccio—see Latrucci
Pevoski Adam, r 45 Bryant
" Andrew, weaver Briggsville, h 45 Bryant
" Benedicta, r 45 Bryant
" Joseph, emp A P W, r 45 Bryant
" Leo, r 45 Bryant
" Stanley, emp A P W, r 45 Bryant
" Victoria, emp S Spec Co, r 45 Bryant
Phaneuf Arthur, emp Norad Mfg Co, h rear 583 State rd, Greylock
" Euclid, emp city, h 47 Front
Pharmer Arthur J, prop Pharmer's Electrical Store, h 164 Eagle
Pharmer's Electrical Store, Arthur J Pharmer prop, 9 Holden
Phelps Agnes, wid Henry A, h 87 Hathaway
" Amenzo R, emp Drury H S, h 441 Main
" Bessie M, wid Henry, h 565 Union
PHELPS CARLTON T (Virginia), lawyer 82 Main, Judge District Court, pres North Adams Savings Bank and v-pres Richmond-Wellington Hotel Co, h 188 Main
" Clifford J, emp A P W, r 128 Pleasant
" Cora, wid Homer A, h 3 Millard av, Clarksburg
" Evelyn, teacher Johnson School, r 128 Pleasant
" Evelyn A, emp Dally's Restaurant, r 84 Bracewell av
" Florence L Mrs, emp Drury H S Cafeteria, h 128 Pleasant
" Gordon W, lawyer 82 Main, r 188 Main, sum res Stamford, Vt
" Mabel L, teacher, res Williamstown
" R Allen, driver Ry Ex Agency, r 87 Hathaway
" Russell, emp Gfld, r 87 Hathaway
" Vera, wid Stanley, opr N E T & T Co, h 54 Central av
Phil Sinclair Station, Phillip J Pugliese prop, gasoline and oils, 119 Holden
Philie Henry J, dentist 85 Main (310), h 57 North
Phillips Catherine (Mrs Ernest), emp B Co, h 1349 Mass av, Blackinton
" Ernest, overseer B Co, h 1349 Mass av, Blackinton
" Francis M, emp A P W, h 336 Walnut
" Grace M, emp Williamstown, r 1349 Mass av, Blackinton
" Henry, emp W P Wks, r 6 Luther
" Margeret, dom 90 Blackinton, r do
Phoenix Amelia (Mrs Ernest), clk 130 Veazie, h 73 North
" Ernest, shoe wkr W S S Co, h 73 North
" Roofing Co, Joseph Morin prop, 403 Walnut
Phol Hattie, emp Richmond Hotel, r Wellington Hotel
Piaggi Amedio E, emp A P W, r 146 Witt av
" Doris H, emp S Spec Co, r 221 Witt av
" Ernest, emp A P W, h 22 Walnut
" Francis, emp A P W, r 22 Walnut
" Guglielmina, emp Renfrew Co, r 22 Walnut
" Virginia F, r 221 Witt av
Piaggi William A, emp Renfrew Co, h 221 Witt av
Piantoni Aurelia V, clk W S S Co, r 7 Robinson
" Emelio, emp A P W, h 16 Hooker
" Maria, mill opr, r 7 Robinson
Piazzi—see Piaggi, also Paiggi
Pickering Emily E Mrs, r Ralph L Smith
Pickwell Harry J, farmer, h 147 Veazie
" John, farmer, h Valley Park, R D 1
" Mary, nurse N A Hosp, r do
" Ora, r Valley Park, R D 1
Pied—see Foote
Pierce Carl, emp S Spc Co, r 10 Frederick
" Clare A, emp F W Woolworth Co, r 64 Central av
" Elisha E, h 64 Central av
" Eugene E, taxi driver, h 66 Central av
" Francis F, shipper Armour & Co, h 38 Center
" Harry, emp G S Co, r 823 Mass av, Bray
" Henry M, eng B & M, h 11 Central av
" J Austin (Ada W), physician 85 Main (535), h 495 Church
" James, emp state, h Eagle, Clarksburg
" Joel W, h 9 Magnolia ter
" Marie, student, r 495 Church
" Marion F, sten Model Laundering Co, r 66 Central av
" Martin E, chauffeur state, h 396 Eagle
" —see Peirce
Pieri Amilcare, emp A P W, h 94 Furnace
" Rose, wid Vincenzo, h 92 Furnace
Pieropan Mary C, emp S Spec Co, r 18 Walnut
" Silvio, emp A P W, h 18 Walnut
PIERPON HARRY J dist agt Mutual Trust Life Ins Co of Chicago, 111 Main, r 147 Veazie, see p 50
Pigeon Doris S, rooms and apts 223 Main, h do
" Lucille A, student, r 223 Main
" Pierre, furniture repr and picture framing 34 Bank, r do
PIHL TAUNO W mgr Salsburg's, h 86 North
Pike Abbie, wid S Merritt, h 895 State rd, Blackinton
" Annie N, teacher Haskins School, h 141 Bracewell av
" Arthur, lab, h Union, Mohawk Trail
" Clarence S, canvasser, h 45 North
" Claude N, emp A P W, h 31 Goodrich, Bray
" Eugene C, bus driver B St Ry, h 23 Royal av
" Harry B, bkpr S B Dibble Lumber Co, h 20 Montana
" Millard C, farmer, h Union ext, Mohawk Trail
" —see Pyke
Pilkington Mary, r 35 Preble
Pilling Annie, emp G Mills, r 31 Lincoln
" Joseph R, emp G Mills, r 31 Lincoln
" Thomas, weaver, h 31 Lincoln
Pilot Edward W, emp Norad Mfg Co, h 7 Fairground av, Bray
" Ethel, emp Braytonville, r 4 Tyler

AWNINGS with Service M. SCHMIDT & SONS 42 ASHLAND ST. TEL. 1825

Pilot Kathryn, emp S Spec Co, r 4 Tyler
" William J, lab, r 81 W Main
" William J Jr, r 81 W Main
Pinatoni—see Piantoni
Pinchbeck Isaac, emp G Mills, r off 326 State rd, Bray
Pincombe Caroline, emp Washington D C, r 1378 Mass av, Blackinton
" Caroline, r 1378 Mass av, Blackinton
" Daisy M, r 1378 Mass av, Blackinton
" Helen, h 1378 Mass av, Blackinton
" William A, retired, r 1378 Mass av, Blackinton
Pindick Benjamin A, clk Army & Navy Store, r 18 South
" Isadora, lab, r 18 South
" Morris, cattle dealer, h 18 South
" —see Pendick
Pinkham Fred W, elec eng A P W, h 136 W Main
" Grace E, teacher Johnson School, r 136 W Main
" James, foreman W S S Co, h 25 Wheeler av, Clarksburg
Pinsonault Joseph, prop Crystal Lunch, r 170 Union
" Ruth, clk A P W, r 329 Eagle
" Zilda Mrs, h 509 Main
Pinsonneault Medore, retired, h 156 Prospect
" Napoleon, clk 344 Union, r 50 Cliff
" Wilfred A, student, r 156 Prospect
" Wilfred R, painter, r 156 Prospect
" William, grocer 344 Union, h 21 Gallup
Pinone Nicholas, lab, h 34 Brooklyn
Pisano Alphonse, emp B & M, h 17 Marietta
" Dominick, salesman Sinclair Oil Co, h 15 Marietta
Pisotti Angelo J, W P A wkr, r 66 Lyman
" Gentile G, emp A P W, h 66 Lyman
" Rose L, r 66 Lyman
Pitman Harry, r 10 Adams
PITTSFIELD MILK EXCHANGE milk, ice cream and dairy products 120-130 Francis av, Pittsfield, see p 43
Pizzi Albert C, truck driver, h 23 Chestnut
" Emma R (Mrs Albert C), music teacher, r 23 Chestnut
" Italo, chef Hub Restaurant, r Berkshire Apts (332)
" Joseph A, prop Pizzi Store, h 282 Church
" Pasquale, clk 116 Main, r 282 Church
" Store, Joseph Pizzi prop, women's apparel 116 Main
Plankey Albert, clk Beaver Filling Station, r 309 Beaver
" Alma L, emp H M C, r 309 Beaver
" Bernadette (Mrs Felix J), prop Beaver Filling Station, h 309 Beaver
" Elmer F, painter, h 1729 Mass av, Blackinton
" Emily I, emp H M C, r 480 Union
" Evelyn M, emp A P W, r 480 Union
" Felix J, painter, h 309 Beaver
" Loretta, emp S Spec Co, r 309 Beaver
" Nelson, emp A P W, h 480 Union
" Rita M, emp H M C, r 480 Union
Plante Edmond W, shuttle filler, r 1080 Mass av, Blackinton
" Eudoxie J, r 215 Ashland
" Gerard, emp Texaco Super Service Station, res Adams
" Peter, carp, h 215 Ashland
" Philip E, slasher tender, h 1080 Mass av, Blackinton
Plantier Elie, clk 22 Eagle, r 41 Ashland
" Eugene, clk 22 Eagle, r 41 Ashland
Plaro Gerald, emp W S S Co, h 9 Forest
Platt Winthrop, agt Prud Life Ins Co, h 103 Main (628-629)
Plumb Arthur E, emp J H N Co, h 427 W Main
" Beatrice K Mrs, h 39 Chestnut
PLUMB ELLA wid Sanford H, pres Burlingame & Darbys Co, h 427 Church
PLUMB JOHN H sec Burlingame & Darbys Co, r 427 Church
" Leslie R, emp W P Wks, h 118 Richview av, Bray
" Raymond L, clk J H M Co, h 25 Yale
Plumridge Winsor E, r 26 Blackinton
Plunkett Mary A, wid John B, h 24 Spring
PLYMOUTH MOTOR CARS Shapiro Motors, 35 Union
Pniak Julia, hskpr 14 Lincoln, r do
Pocketino Clement, retired, h 34 Royal av
Poggi Augustin, emp A P W, r 193 State
" Josephine, wid Paolo, h 193 State
" Primo, emp A P W, r 193 State
Poire Louis T, emp W S S Co, r 34 Harrison av
Poissant Aldai J U, weaver S H & Co, r Walden School rd
" Eugene H, emp A P W, h Avenue D
" Odile Mrs, h Walden School rd
Police Dept, station rear 40 State
" Headquarters, rear 40 State, Chief Michael W Conlon; first captain, Giovanni D Rosasco; second capt, James A Bowes; William Duffy, William L Scully, Wilson S Gay, Walter Goodrow, James F Kelley, William G McKane, Michael Coyne, William H Gilman, Joseph Brunnette, Walter J Dinneen, Thomas Meiklejohn, Leo E Muldowney, Simeon A Caron, Ralph Prince, John Flaherty, William R Dempsey, Lawrence Morrissey, Howard Gay, Leo Senecal, Francis Rosch, William Bohl, George Matranga, Euclid Gagner; Reserve Force, Lawrence J Carlisle, William Coyne, George Garner, Albert Damon, Francis Anderson, William Garner
Polis—see Paonessa
Politis Alexander C, student, r 316 State rd, Greylock
POLITIS LEON A (Mary R), chiropractor 54 Main, h 316 State rd, Greylock
Pollard Ruth F, student, r 72 Winter
" Stanley B, com trav Cota-Kane Co, h 72 Winter
" Stanley B Jr, U S A, r 71 Winter
Polumbo Benjamin, lab, h 80 Gallup

The S. B. Dibble Lumber Co. Lumber of all Kinds with Service

Polumbo James J, agt Met Life Ins Co, h 56 Bracewell av
" John, emp A P W, h 17 Warren
" John J, mgr Sun Cleaners & Dyers, h 58 Frederick
" Yvonne (Mrs John J), prop Sun Cleaners & Dyers, h 58 Frederick
Ponti Beatrice C, emp H W C B Co, r 2 Loomis av
" Giovanni, emp A P W, h 2 Loomis av
" Katherine, emp S S Co, r 2 Loomis av
Pontier Amedeo, emp A P W, r 52 Tyler
" Angie, emp G Mills, r 52 Tyler
" Archie C, emp A P W, h 399 River
" Celeste, clk Renton Baking Co, r 52 Tyler
" Doris L (Mrs Archie), opr N E T & T Co, h 399 River
" Joseph, emp G S Co, r 52 Tyler
" Julia Mrs, h 52 Tyler
Popp George J, prop Popp's Bakery, h 31 Chase av
Popp's Bakery, George J Popp prop, 109 Main
Pops Radiator Repair, Frank F Sullivan prop, 628 Church
Porrovecchio Louis, prop Mt William Garage, r 758 State rd, Greylock
Porter Alfred, lab, r 404 W Main
" Daisy Mrs, maid 74 Quincy, r do
" David, emp Wellington Hotel, r do
" Fannie, wid Arthur, r 240 Ashland
" Helen L, wid Winfred L, h 404 W Main
" Henry L, baggage master B & M, h 29 Union, h do
" Josephine (Mrs Henry L), board and rooms 29 Union, h do
" Leona E, student, r 15 Holden Lane
" Mary T, wid William L, h 47 Richmond av
" Violet E Mrs, h 15 Holden Lane
" & Hadfield Co, Jesse Hadfield prop, plumbers 30-32 Eagle
Post David E, emp J H M Co, h 264 State rd, Greylock
" Edward H, barber shop 37 Bank, h 21 Perry
" Office, Summer c Ashland, Postmaster James T Potter
" Office, asst Postmaster Frank E Wiley
" Office, Superintendent of Mails, Frank R Partridge
" Office, clerks, George J Gomeau, George F White, Arthur F Noone, L William Whitton, Harry F Pring, William P Gilman, Gordon H Card, William Watt; clerks, John Toomey, Frederick D Yeadon; sub, Harold R Amato
" Office, Letter Carriers, William H Smith, Owen Callahan, Ambrose L Powell, Paul Messier, William J Bourdon, Charles F Starr, Andrew O Heggie, Frederick A Suiderman, Thomas A Dempsey, William H Callahan, Charles D Ryan, John F Fee, Wesley J Hawley, Matthew J Naughton, Carl J Sinderman; Anthony Myal; substitute Thomas R Wilson; Rural Delivery Carriers, No 1, Norman W Blanchard No 2, Herbert Hodgson; No 1, sub Alston Eager Jr; Sub No 2, R V Blanchard
Post Office, Sub Station No 1, 144 Union, Charles H Perron clk
" Office, Station No 2, 459 State rd, Henry H Clermont clk
" Office, Station No 4, Marshall, William O'Maher clk
" Office, Blackinton Station, 1438 Mass av, Blackinton, Stanley Richton clk
" Office, Mail Messenger, A Couture
" Office, Janitors, Joseph J Crowley and Howard D Rice
Postal Telegraph Cable Co, Stanley V Duduch mgr, 25 State
Potter Frederick H, emp S Spec Co, h 300 Beaver
" James, emp W P Wks, h 161 Houghton
" James T, postmaster, h 58 Quincy
" John, emp A P W, r 161 Houghton
" Louis H, teller N A Trust Co, h 72 Bracewell av
" Shelley W, paymaster W P Wks, h 59 Quincy
" Shelley W Jr, r 59 Quincy
" W N Grain Stores Inc, William M Toohey mgr, grain, 63-71 Morris
Potvin Rosalie C Mrs, h 273½ Beaver
Powell Alfred E, weaver B Co, h 1547 Mass av, Blackinton
" Ambrose L, letter carrier, h 23 Goodrich, Braytonville
" George E, emp A P W, h 109 Marion av, Braytonville
" H James, emp Braytonville, h 29 Forest
" Harold, printer A P W, r 109 Marion av, Braytonville
" Harry A, emp W P A, h 563 W Main
" Harry P Sr, emp A P W, h 30 Charles
" William B, mgr B C & G Co branch store, h 57 Glen av
Powers Alice E, wid William S, h 11 Union
" Clifton B, supt Boston Mutual Life Ins Co, r 98 Johnson
" Lawrence L, prop North Adams Dental Laboratory, h 65 Hathaway
" Marian M, wid William R, r 104 Corinth
" Mary, r N Holden
" Mary H, clk H W C B Co, h 12 Rock
" Mary L, nurse 11 Union, r do
" Thomas, emp A P W, r 12 Rock
" William G, agt Boston Mut Ins Co, r 11 Union
Pozzi Charles M, emp A P W, h 54 Chestnut
" John, h 36 Porter
" John F, emp A P W, r 36 Porter
" Joseph, r 36 Porter
Prackle Bertha, wid Herman, emp G Mills, h 1080 Mass av
Pratt Agnes (Mrs Howard L), emp H W C B Co, h 91 River
" Albert, student, r 134 Witt av
" Anna, wid Norman H, r 91 River
" Archie J (Rice's Drug Store), h 80 N Holden
" Arthur H, emp Berkshire Apts, r do

SHAPIRO MOTORS DODGE COMMERCIAL CARS DODGE TRUCKS
FAST—ECONOMICAL—DEPENDABLE—TIME PAYMENTS ARRANGED

Pratt Arthur M, r 329 Eagle
" Carrie B Mrs, h 1050 Mass av
" Clarence E, emp S Spec Co, h 67 North
" Doris B, prop Kwalitee Gift Shop, r 1050 Mass av, Blackinton
" Geneva M, bkpr Boston Store, r 56 Liberty
" Guy C, millwright B Co, h 1561 Mass av, Blackinton
" Harry D, student, r 125 Hall
" Harry E, supv drawing Drury High School, h 125 Hall
" Howard L, emp J H M Co, h 91 River
" James, emp C H Cutting Co, r 134 Witt av
" John, h 134 Witt av
" Louise J, r 127 Hall
" Nettie L, wid Walter L, h 56 Liberty
" Norman, painter, h 1489 Mass av, Blackinton
" Phoebe, wid John, h 127 Hall
Prendergast Thomas F, printer Durnin Bros, h 10 Briggs
Prenguber Ignazio, tailor Besse System Store, h 147 State
" Joseph, baker, h 117 Furnace
" Joseph, emp G S Co, r 117 Furnace
Preit—see Pratt
Prentice Ira, emp B Co, r 23 Center
Prentiss Lillian D, wid Harold F, clk Smart Shoppe, h 20 Bank
Prescott Holbrook C, emp A P W, h 1053 Mass av, Blackinton
" Louise, sten S Spec Co, h 1053 Massav, Blackinton
Preston Theodore, r City Infirmary
Prevey Charles, grocer 475 Union, h 479 do
" Charles Jr, emp N B G Co, h 98 Cleveland av
" Clifford E, clk 475 Union, h do
" George, weaver H M C, r 479 Union
" Howard, clk 475 Union, h 376 do
" Leo, meter reader N B G Co, r 479 Union
" Margaret, r 479 Union
Price Aime J, clk Martin Shoe Store, h 100 Veazie
" Ellen, practical nurse, r 1414 Mass av, Blackinton
" John, retired, h 103 Holden
Priest Elizabeth Mrs, h 12 Rand
Primmer Daniel B, r 190 E Quincy
" Daniel B, eng A P W, h 190 E Quincy
" Weston V, const wkr, h 426 Main
Prince Charles L, mach, h 22 Holden
" Dorothy R, r 22 Holden
" Martha D, emp G S Co, r 22 Holden
" Ralph A, patrolman N A P D, h 60 Bradley
Prindle Clarence H, crossing tender B & M, res Williamstown
Pring Catherine P, nurse, r 84 Yale
" Harry F, clk P O, h 84 Yale
" Margaret C, nurse 84 Yale, r do
Pringle Gerald F, r 290 Houghton
" John E, emp A P W, h 290 Houghton
" Robert J, emp city, h 5 Grant
" Robert J Jr, emp W F Pringle, r 243 State
Pringle Ruth E, emp S Spec Co, r 290 Houghton
" Walter F (Elizabeth F), prop Pringle's Funeral Home, h 165 Main, sum res 176 River, Blackinton
Pringle's Funeral Home, Walter F Pringle prop, undertaking parlors 165 Main
PROVENCHER ALFRED J prop Provencher's Jewelry Store, h 61 River
" Angeline, emp Richmond Hotel, r 69 Main (7)
" Desire R, optometrist 85 Main (212), h 17 Willow
" Donald R, student, r 17 Willow
" Frank B, optician D R Provencher, h 136 North
PROVENCHER'S JEWELRY STORE Alfred J Provencher prop, 5 Holden, see p 51
Provost Roch, emp G Mills, h 597 State rd, Greylock
Prudential Insurance Co of America, Edward MacGregor supt, 103 Main (306)
Pryor John J, emp Briggsville, h 323 W Main
" Margaret E, hskpr, r 323 W Main
Puccio Alphonso, tailor C H Cutting Co, r 230 Houghton
Pudlo Joseph, h 290 Houghton
" Josephine (Mrs Joseph), emp G Mills, h 290 Houghton
" Matthew, emp Shapiro Motors, r 290 Houghton
" Walter, emp A P W, h 288 Houghton
Puffer William, mach, r 46 Center
Publiese Anna, emp H W C B Co. r 119 Corinth
" Celia E, r 119 Corinth
" Dominick, taxi service 119 Corinth, h do
" Joseph B, emp A P W, h 12 Holden Lane
" Joseph F, emp A P W Co, r 119 Corinth
" Lena, emp H W C B Co, r 119 Corinth
" Louis, emp A P W, r 119 Corinth
" Mary, wid Frank, r 119 Corinth
" Myrtle (Mrs Nicholas V), emp H M C, h 39 Potter pl
" Nicholas V, emp W S S Co, h 39 Potter pl
" Philip J, prop Phil's Sinclair Sta, h 55 Chase av
" Rose, wid Frank, h 14 Holden Lane
" Rose, opr W P Wks, r 14 Holden Lane
Pulsifer Fred A, gardener, h 80 Hathaway
Puppolo Austin, emp A P W, r 286 Walnut
" David, emp S Spec Co, r 114 Francis
" Eva, student, r 114 Francis
" Frank, lab, h 22 Hooker
" John, emp S Spec Co, r 114 Francis
" John, grocer 290 Walnut, h 286 do
" Michael, cook B & M, h 114 Francis
Purcell Anna F, bkpr Edwin Barnard and public sten, r 70 Quincy
" John W, retired, h 70 Quincy
" Thomas F, roofer, h 7 Harris
Purdy Ula A, nurse 7 Holbrook, r do
Pure Oil Co, George H Bowe agt, petroleum products, Ashland n underpass
" Oil Co Service Station, John F Adams mgr, 37 State
Puricelli Pietro, const wkr, h 321 Eagle

NOEL INCORPORATED MOTOR TUNE-UP EXPERTS
106 EAGLE STREET TELEPHONE 320

PURITAN CLOTHING STORE Donald C Campbell mgr, 11 Eagle
Purpura Ernest, emp S S Co, h 9 Bond
" Joseph, emp S Spec Co, r 7-9 Bond
Purtell Ellen, wid James, h 51 Liberty
" James F, emp N E T & T Co, h 272 Eagle
" Michael, retired, r 51 Liberty
Putnam Amos A, supt gas dept N B G Co, h 23 Kemp
Puza William J, emp Swift & Co, h 318 Ashland
Pyke Eugene C, chauffeur, r 23 Royal av
" Herbert E, contractor 22 Auburn av, h 54 Briggs av, Bray
" Ida, buyer Boston Store, r 54 Briggs av, Bray
" —see Pike
Pyne Elizabeth, h 128 Bracewell av
" Julia, r 128 Bracewell av

QUACKENBUSH GRACE, wid Harry, h 261 Houghton
Quadland Raymond, emp Quadland's Sons, r 3 Cady
" M Warren, student, r 346 Houghton
" Warren M (Emma), prop C Quadland's Sons, h 346 Houghton
Quadland's C Sons, Warren M Quadland prop, florists 340 Houghton and 39 Main
Quality Food Market, Harry Levitte prop, meats and provisions 10 Marshall
" Lunch (Frank and Owen Pedercine), 27 State
" Shoe Repairing, Salvatore Gianquinto prop, 25 State
Quimby Louis F, emp S Spec Co, r 164 North
Quinn Arnold B, emp W P Wks, r 129 Franklin
" Edward J, r 9 Tyler
" Elizabeth, r 82 Holden
" Frank P, foreman G S Co, h 217 Main
QUINN GEORGE L (Ethel E), prop Quinn's Wall Paper & Paint Store, h 52 E Quincy
" Grace L, emp H M C, r 104 Beaver
" Grace Purcell (Mrs Maurice), dancing teacher Wellington Hotel, r 70 Quincy
" Leo J, lab, h 94 Furnace
" Margaret, student, r 422 W Main
" Maurice, mgr Quinn Wall Paper & Paint Store, r 70 Quincy
" Thomas H, carp, h 9 Tyler
" Thomas P H Jr, clk J H M Co, h 422 W Main
" William F, emp W P Wks, r 82 Union
QUINN'S WALL PAPER & PAINT STORE George L Quinn prop, paints, wall paper, varnishes, etc 55-59 Union, see bottom edge
Quinton Henry F, emp W P Wks, r 50 South
" James T, mach A P W, h 58 Marshall
" Salvatore, retired, h 50 South
" Wilfred G, emp W P Wks, h 50 Dover
Quion Mary, wid Patrick, r 329 W Main
Quirk Carl J, emp G S Co, r 32½ Wheeler av, Clarksburg
Quirk Frances M, student, r 32½ Wheeler av, Clarksburg
" Genevieve C, emp A P W, r 139 Prospect
" James F, lab, r 77 Holden
" John F, emp W P Wks, h 32½ Wheeler av, Clarksburg
" John F, lab, h 128 Cliff
" Katherine, emp W P Wks, r 128 Cliff
" Margaret, emp W P Wks, r 128 Cliff
" Mary, wid Michael, emp W P Wks, h 103 Main (410)
" Patrick F, h 77 Holden
" Thomas, sta eng W P Wks, h 128 Cliff
" Thomas E, r 77 Holden

RABIDIOUX ALBERT C, emp city, h 111 Ashland
" Albert W, r 111 Ashland
" Frances M, emp Briggsville, r 111 Ashland
Rader Dora Mrs, r 17 Grove
Rabidou Samuel, emp H H Schell, h 488 Ashland
" —see Robidoux, also Robinson
Raby Ethel C, emp A P W, r 39 Prospect av, Blackinton
" Francis, weaver B Co, h 39 Prospect av, Blackinton
" Francis Jr, driver 153 River, r 39 Prospect av, Black
" John, emp B Co, r 39 Prospect av, Blackinton
Racette Agnes M, shoe opr, r 426 Eagle
" Arthur, emp W P A, h 17 Luther
" Delphine M, h 426 Eagle
" Edgar, agt Boston Mut Life Ins Co, h 182 Houghton
" James, emp W P Wks, r 426 Eagle
" Marie L, shoe opr W S S Co, r 426 Eagle
" Victoria, r 426 Eagle
Radlo Dora A, h 32 Cherry
Raedel Alice, clk dept pub welfare, r Berkshire Apts (310)
" Frederick W, carp, h 290 Union
" Marion, student, r Berkshire Apts (310)
Ragaiolli Joseph, emp B & M, h 40 Lyman
Railway Express Agency (Inc), Harry J Betts agt, Depot sq
Raina Amelia, wid Emenigilo, r 23 Walnut
" Andrew, emp A P W, h 23 Walnut
Rainey Harry, h 201 Ashland
Raithel Lilly Mrs, h 28 Bank (5)
Ralston Albert, emp W P Wks, h 5 Bethel
" Chester, mech O W Gavett, res Williamstown
" John H, clk J C Penney Co, r 93 Franklin
" John W, cutter W S S Co, h 93 Franklin
" Warren W, retired, h 156 Church
Rambo Amelia V, r 98 Richview av, Bray
" Dominic, retired, h 98 Richview av, Bray
" George, weaver, r 98 Richview av, Bray
Rambottoni Battista, emp A P W, h 134 State
Ramm M Marie, scientist A P W, r 823 Mass av
Ramsdill Lena M, r 17 Grove
" Jennie, wid Ernest H, h 17 Grove

FRANK DI LEGO DIAMONDS PRECIOUS STONES
70 MAIN STREET NORTH ADAMS, MASS.

Rancatti Angelo A, prop Rancatti Motor Sales, h 266 State
" Charles, emp Rancatti Motor Sales, r 266 State
" Emilio C, emp N B G Co, h 79 W Main
" Louis A, plumber A P W, h 266 State
" Motor Sales, Angelo Rancatti prop, 117 State
" Peter L, emp A P W, h 355 State
Rand Barbara, bkpr Henderson Elec Co, r 44 Frederick
" J Howard, truck driver city, h 48 Chestnut
" James P, supv of wires city, h 44 Frederick
" Jessie M, wid Harry F, h 27 Blackinton
" Richard C F, r 44 Frederick
" Robert L, student, r 44 Frederick
" Wilfred A, trucking 42 Chestnut, h do
Randall Charles E, painter, h 111 Main
" Howard A, emp Kendall Blk, h Reservoir rd
" Howard Jr, emp E A M Co, h 790 Union
" Pansy, r Reservoir rd
" Warren, r Reservoir rd
Ranone John, emp E R A, h 153½ State
Ransden J Edward, plumber James B Wood, r 1428 Mass av, Blackinton
Ransford C Henry, emp Renfrew, h 29 Richview av, Bray
Rapp Sarah, wid William, emp H M C, r 175 River
Rarick Abraham L, tinsmith A P W, h Avenue E
" Charles H Jr, emp A P W, h 54½ Willow Dell
" Charles Sr, emp A P W, h Avenue E
Rathbun Helen J Mrs, h 101 Franklin
" Phoebe, maid 32 Highland av, r do
Ravizza Alfred, emp Noel's Lunch, r 42 Bank
Ray Carrie A, teacher, r 50 Charles
" Mary E, wid Sherwin, h 50 Charles
Raycroft Annie, r Union ext, Mohawk Trail
Raymond Ernest, emp J H M Co, r 14 Charles
" George W, emp W P Wks, h 205 Main
" Henry J, retired, r 14 Charles
" Hormidas, trucking 12 Parker, r do
" Theodore R, r 133 Ashland
Razzero Frank, emp A P W, h 82 Furnace
" Rose (Mrs Frank), h 82 Furnace
Reader Charles, student, r 51 Quincy
" Harold, milk peddler, r 51 Quincy
Readyhough Albert J, clk Liggetts Drug Store, r 309 Ashland
Reagan Charles A, emp A P W, h 79 Veazie
REAGAN FRED H (Martha), sec H A Gallup Agency, h 44 West End ter, Bray
" James A, retired, h 14 Jackson
" Patrick, millhand, r 157 River
" Rose, wid John A, h 16 Jackson
Reardon Charles, emp G S Co, r 44 W Main
" Dennis J, emp W P Wks, h 88 Prospect
" George H, emp A P W, r 26 Montgomery
" James A, emp W P Wks, r 98 Brooklyn
" James J, emp W P Wks, h 47 Chase av
" John D, sta fireman, h 98 Brooklyn
" John J, emp V N M Co, r 98 Brooklyn
" John T Jr, sta fireman W P Wks, h 27 Hudson
Reardon John T Sr, fireman W P Wks, h 26 Montgomery
" William F, emp J H M Co, r 115 Brooklyn
" —see Riordin
Recchia Antonio, emp A P W, h 32 Pebble
" Arco, r 32 Pebble
Record Herbert M, lab, h Reservoir rd
" Raymond, emp B Sofro's Sons, r Reservoir rd
" —see Rickard
Reder Dora Mrs, r 17 Grove
Redfearn Ernest, mgr John Hancock Mutual Life Ins Co, res Pittsfield
Redfield Harold W (Redfield-Norcross Co), h 44 Highland av
" -Norcross Co (Harold W Redfield, H Ray Norcross and Earl Norcross), wholesale paper 114-116 Holden
Redpath Grafton J, prop The New Hill Top Market and prop Hill Top Market, r 36 Marietta
Reece Richard C, r 7 Magnolia ter
" William J, salesman Model Laundering Co, h 7 Magnolia ter
Reed Bert, driver W J Nichols Coal Co, h 36 Center
" Cherrie B, r 159 Pleasant
" Gerold B, painter 30 Cross rd, Blackinton, h do
" Halbert R, emp Modern Dairy, r 326 Ashland
" Josephine B, clk N A Savings Bank, h 159 Pleasant
" Sidney I, tool testman N E T & T Co, h 65 Park av
" Sidney I Jr, student, r 65 Park av
" —see Reid
Reese John E, h 105 River, Blackinton
" W Ernest (Leona C), elec cont and supplies 58 Notch rd, r do
Regaiolli—see Ragaiolli
Regnier Pauline Mrs, dom, r 59 Richmond av
Reid Andrew, foreman A P W, h 76 Tyler
" David S, engraver A P W, r 115 E Quincy
" David W, clk Carrolls Cut Rate Store, r Y M C A
" George M, emp A P W, h 40 Jackson
" Gertrude F (Mrs David S), sten Robert R Costine, r 115 E Quincy
" William A, engraver A P W, h 1413 Mass av, Blackinton
" —see Reed
Reilly Agnes M, teacher Fairfield, Conn, r 81 Holbrook
" Anna (Mrs Harold L) emp G S Co, h 21 Chesbro
" Bernadette, emp A P W, r 93 Liberty
" Harold L, emp G S Co, h 21 Chesbro
" John H, teacher Drury H S, h 238 Main
" Katherine A, clk N A Trust Co, h 29 Central av
" Margaret B, wid James E, h 93 Liberty
" Patrick H, h 81 Holbrook
" Raymond F, salesman, r 81 Holbrook
" —see Riley
Reimann Arthur C, piper B & M, h 110 Bradley

YARTER COAL CO. PHONE 9
24 ASHLAND STREET ALL COAL WEIGHED ON CITY SCALES

Reimer Albert H, janitor J H M Co, h 99 Beaver
" Phyllis E, emp S Spec Co, r 99 Beaver
Reinhard Harry, gen ins 62 Main, h 71 Marion av, Bray
Remillard Adjutor, emp W P A, h 6 Potter pl
" Donat, usher Richmond Theatre, r 6 Potter pl
" Edgar, emp S Spec Co, r 6 Potter pl
" Floribert, emp A P W, h 119 Eagle
" Gabriel, emp G Mills, h 132 Union
" George, emp Briggsville, r 27 Veazie
" Napoleon, const wkr, h 504 Union
" Philiza, emp W P Wks, h 26 Rand
" Romeo, emp W S S Co, r 83 Dean
Renaldi Batiste, auto mech, h 78 Richview av, Bray
Renedette Rose, r City Infirmary
Rennell Arthur R, r 36 Bank
" C Rollin, weaver, r 28 Main
" Thomas H, emp N B G Co, h Notch rd, Bray
RENO COAL CO Maury C Metro prop, coal 445 Ashland n underpass, see back cover
Renton Baking Co, Mrs Jane Renton prop, 74 Holden
" James, emp Renton Baking Co, r 414 Houghton, Clarksburg
" Jane, wid Alexander, prop Renton Baking Co, h 414 Houghton, Clarksburg
" Thomas, emp Renton Baking Co, h Franklin c Tremont
REO AUTOMOBILES Brewer Bros distributors, 227 Ashland av
Reopell Albert J, emp A P W, h 51 Tyler
" Laura M, asst W A Brownsword, res Williamstown
" Rachel, sten Prud Ins Co, res Williamstown
Repholz Catherine A, maid 831 Mass av, r 27 Taft, Greylock
" Jacob, emp Sterling Restaurant, h 27 Taft, Greylock
" Katherine (Mrs Jacob), emp G Mills, h 27 Taft, Greylock
Reville Elizabeth, wid Richard, r 87 N Holden
Reynolds Alma, emp H M Co, r 46 Taft, Greylock
" Arthur, emp G Mills, r 46 Taft, Greylock
" Brayton M, emp H W C Co, h 80 Meadow
" Charles, emp G Mills, h 46 Taft, Greylock
" Earl J, emp George's Tire Shop, res Adams
" Helen, wid Charles L, emp Richmond Theatre, h 32 Holden
" Henry, emp H C M, r 42 Bank
" James H, retired, r 1350 Mass av, Blackinton
" Joseph, emp G Mills, r 46 Taft, Greylock
" Martin B, salesman, r 225 Main
" Sarah, r Berkshire Apts (230)
" Vincent, pensioner, r 28 State
" Walter A, emp A H Shapiro & Sons, h 29 Gallup
REYNOLDS WILFRED H v-pres and salesman H W Clark Co, h 229 Church
" Wilfred J, emp A P W, h 1261 Mass av, Blackinton
Rhinehart Anna Mrs, hskpr 36 Mill, Blackinton, r do
" Charles, lab, h Eagle, Clarksburg
" —see Richards
Rhodes Don R, emp Ensign & Smith Coal Co, h 17 Frederick
" Eleanor C, r 9 Elmwood av
" George F, train dispatcher B & M, h 65 Kemp av
" Rita F, clk J C Penney Co, r 65 Kemp av
Ricard Romeo, emp W P Wks, h 28 Dover
Ricchia—see Recchia
Rice Arthur O, h 422 Church
" Dorothy, emp N E T & T Co, r 121 Bracewell av
" Douglas T, r 194 Main
" Edward W (Rice's Drug Store), h 194 Main
" Foster G, emp Ry Exp Agency, h 36 State
" Henry, emp G S Co, h Berkshire Apts (322)
" Howard D, janitor P O, r 422 Church
" Howard E, salesman, h 21 Frederick
" Kenneth E, emp S H & Co, r 91 Hathaway
" Mary C, student, r 522 Union
" Maud, wid Roy E, h 91 Hathaway
" Myles E, prop Trail Garage and blacksmith 552 Union, h do
" William E, emp A P W, h 82 Cross rd, Blackinton
" William L, emp H M C, h 121 Bracewell av
Rice's Drug Store (Archie J Pratt and Edward W Rice), druggists 119 Main
Rich Charles, retired, r 488 W Main
" Francis, r 496 W Main
" Lamont, h Mohawk Trail, R D 2
" Mary, wid Lemuel, companion, r 496 W Main
" Maud H (Mrs Walter L), prop Blue Spruce Rooms, h 496 W Main
" Walter L, dept mgr C V W Jayne & Son, h 496 W Main
Rich's Cosmetic Shop, Leon H Weiner prop, 113½ Main
Richard Albert, prop West End Beauty Shoppe, h 59 Arnold pl
" Albina, hskpr 104 Union, r do
" Anthony, emp W P Wks, r 170 Union
" Doris, r 14 Gallup
" Eli, emp H M C, h 14 Gallup
" Francis X, h Whittesley av, Greylock
" Fred, emp A P W, h 170 Union
" Isadore, emp A P W, h 83 Dean
" Lena (Mrs Albert), hairdresser 30 Main, h 59 Arnold pl
" Moise, h 84 Beaver
" Omer, emp H M C, h 39 Yale
" Rose, emp S Spec Co, r 84 Beaver
" William, clk, r 14 Gallup
" William J, prop Bill's Garage, h 10 Rand
" —see Richards
Richardello Angelo, emp W P Wks, r 285 River
" Blase, clk W P Wks, h 301 Walnut
" Horace, r 301 Walnut
" Joseph, clk 15 Eagle, r 301 Walnut

DURNIN BROTHERS BOOK and JOB PRINTING Tel. 803
43 CENTER STREET NORTH ADAMS, MASS.

Richardello Mannie (Mrs Blase), h 301 Walnut
" Mario, emp W P Wks, h 301 Walnut
" Nicholas, emp 19 State, r 301 Walnut
Richards Christmas, weaver, r 28 Bank (16)
" Clarence, clk Rudnick's Cash Market, h 6 Magnolia ter
" Edward H, emp C J Reno Coal Co, r 13 Holbrook
" Effie C, wid Thomas P, h 321 River
" George A, emp A P W, h 21 Kemp av
" J Edmond, bkpr Swift & Co, h 14 Lawrence av
" Joseph, painter, h 21 Church
" Joseph P, lab, r 321 River
" Leon A, agt John Hancock Mut Life Ins Co, h 68 Beaver
" Ojul, wid Gaske, h 20 Holden lane
" Oliver E, const wkr, h 70 Beaver
" Ralph J, truck driver Snyder Coal Co, r 21 Church (7)
" Solomon, emp W S S Co, h 63 Willow Dell
" Susan C, teacher, r 1 Church Hill, Blackinton
" Valmore T, painter, h 226 Eagle
" Walter J, emp Swift & Co, r 46 South
" William A, driver Ensign & Smith, r 21 Church (7)
" —see Richard
Richardson Clara E, h 21 Cherry
" Edward A, retired, h 48 Cady
" George, emp A P W, h 49 E Quincy
" Maude, wid Floyd I, rooms 767 Church, r do
" Robert, r 767 Church
" Robert D, emp A P W, r 49 E Quincy
" Walter, emp A P W, h 31 Fuller
Richer Emile, agt John Hancock Mut Life Ins Co, res Adams
Richmond C Whitman, h 25 Windom ter
" Ella B, wid Thomas W, h 108 Church
" Fred D, emp A P W, h 21 Church (5)
" Grace B, emp W S S Co, r 40 Cady
RICHMOND GRILL The Richmond-Wellington Hotel Co props, restaurant 40-42 Main, see p 46
" Harriet E, teacher, res Adams
RICHMOND HOTEL John F Waleker mgr, The Richmond-Wellington Hotel Co props, 38 Main c State, see p 47
RICHMOND HOTEL CAFETERIA John F Waleker mgr, restaurant 7 State, see p 46
" Howard E, elec N B Gas Co, h 76 School
" Mildred (Mrs William W), emp N A Public Library, h 20 Hoosac
" Ralph, emp Williamstown, h 77 Greylock av, Greylock
" Roy, emp Briggsville, h 690 Main
" Theatre, Albert F Winstrom mgr, 36 Main
RICHMOND-WELLINGTON HOTEL CO THE props Richmond Hotel, Wellington Hotel and Berkshire Apartments, Richmond Hotel Cafeteria, Main c State, pres, Alfred C Weber; v-pres, Carlton T Phelps; treas, William P McCraw, see p 46 and 47
" William C, student, r 76 School
Richmond William E, eng N B G Co, h 40 Cady
" William W, bkpr Hoosac Savings Bank, h 20 Hoosac
Richton Arthur, clk 29 Main, r 39 Blackinton
" Samuel, prop Municipal Market and Blackinton Store, h 39 Blackinton
" Stanley, clk 29 Main, r 39 Blackinton
RICKARDS MARK S (Edna L), mgr life insurance dept Geddes & Crippen, h 28 Spring
" Susan C, teacher Archer School, h Church Hill, Blackinton
" —see Richards
Ricker Mary L, wid Frederick, h 38 E Quincy
Rickett Elizabeth J, student, r 141 Church
" Grace C Mrs, sten J H M Co, h 141 Church
Riddell Thomas, salesman 615 Ashland, r 140 North
Rider Anna, wid William D, h 375 Eagle
Ridgway Annie Mrs, r 32 Center
Ridley Walter H, emp S B Dibble Lumber Co, r 36 Cherry
Riel Augustus, emp G Mills, r 24 New, Greylock
Rifenberg Josiah, h 13 Phelps av, Greylock
Rigatti Antonio, emp A P W, r 137 State
" John, emp A P W, h 6 Secor av
Rikter Bertha, wid Herman, h 1663 Mass av, Blackinton
Riley Katherine, prac nurse, r 329 Main
" —see Reiley
Rinaldi Adriano, lab, h 73 Furnace
" Laura, clk W T Grant Co, r 73 Furnace
" Lucy, student, r 73 Furnace
Ringdahl Eleanor teacher Drury H S, r 56 Lawrence av
Ringer Samuel (National Furniture Co), res do
Ripley Blanche S Mrs, r 32 Bradley
" Edward C, mgr Legal Collection Agency, h 156 Church
" Harry, emp N A Diner, r 20 Main
Risch Ernest, emp Banker Cigar Co, r 72 School
" Henry A, loom fixer G Mills, r 72 School
" Robert W, clk H M C, r 51 Kemp
RISI PAUL (Mohawk Restaurant), r 31 Union
Rissatti Benjamin, emp A P W, r 274 Protection av, Greylock
" Emile, emp A P W, h 274 Protection av, Greylock
" Leo, emp A P W, r 274 Protection av, Greylock
" Margaret, clk A P W, r 274 Protection av, Greylock
Ritchie William, sketch mkr A P W, h 243 Eagle
Rite Service Custom Tailors, Harry Levy prop, 25 Main
Rittenger Barbara, dom Taconic Hall, r do
Rivard Armand, emp W P Wks, r 52 Cliff
" Dora, emp W S S Co, r 52 Cliff
" Edmond, emp H M C, h 52 Cliff
" William L, emp H M C, h 234 Beaver
River St Drug Store, Harvey B Allen mgr, 167-169 River

BURLINGAME & DARBYS CO. HARDWARE, IRON AND STEEL
TELEPHONE 41 64 MAIN STREET Money Back if Not Satisfied

Rivers Albert J, emp G Mills, h 555 State rd, Greylock
" Alfred, emp G Mills, h 9 Phelps, Greylock
" Anna (Mrs Alfred), emp city hall, h 9 Phelps av, Greylock
" Clara (Mrs Leo), emp G Mills, h 561 State rd, Greylock
" Edmund J, emp A P W, r 366 Houghton
" Edward, emp H M Co, r 561 State rd, Greylock
" Ernest, emp city, h 81 Hathaway
" Eva, emp G Mills, r 581 State rd, Greylock
" Francis J, millhand, r 366 Houghton
" Fred, emp W S S Co, h 94 Hall
" Joseph, plumber L A Weston, h 366 Houghton
" Lawrence, emp G Mills, r 581 State rd, Greylock
" Leo, emp G Mills, h 561 State rd, Greylock
" Marie (Mrs Ernest), grocer 168 North, h 81 Hathaway
" Rose, emp S Mills, r 581 State rd, Greylock
" William J, emp A P W, h 51 Franklin
" —see Larivee, also Laraviere
Riverside Granite & Marble Works, John B Cooper prop, 615 Ashland
" Market, Samuel Roy prop, grocers 118 Marshall
Rivlin Samuel, asst mgr Army & Navy Store, r Y M C A
Roach Bros (Thomas F, James B and Joseph N Roach), cigar store 70A Main
" James B (Roach Bros), h 596 Main
ROACH JOSEPH N (Clara), (Roach Bros) and (Flynn & Roach), h 561 Main
" Margaret M, r 561 Main
" Myles C, emp W P Wks, h 31 Lincoln
" Thomas F, overseer W P Wks and (Roach Bros), h 606 Main
Roache—see Roche
Robare Albert F, emp Norad Mfg Co, h 34 Charles
" Alfred, shoe wkr, r 69 Brooklyn
" Anna M (Mrs George H), bkpr B R S Co, h 234 Main
" Catherine F, student, r 25 Fuller
" Celia L, buyer Boston Store, r 83 River
" Charles H, emp S Spec Co, r 81 Hathaway
" Christine (Mrs John A), emp S Spec Co, r 567 State rd, Grey
" Clarence B, emp A P W, h 69 Brooklyn
" Dorothy M, teacher Braytonville School, r 34 Charles
" Edith E Mrs, emp A P W, r 50 Kemp av
" Eva O, r 83 River
" Francis F, emp Norad Mfg Co, r 34 Charles
" Francis J, retired, h 577½ W Main
" Frederick, h 11 Washington av
" G Dewey, forester, h 573 W Main
" George H, mill opr, h 234 Main
" Grace V, r 577½ W Main
" Helen A, phone opr N E T & T Co, r 25 Fuller
" Helen M, wid Theodore, r 59 River
Robare Henry D, janitor C H Cutting & Co, h 83 River
" Henry J, emp B Co, h 81 Hathaway
" Irene E, hskpr 831 Mass av, Bray, r inq do
" John A, garageman, h 567 State rd, Greylock
" John H, emp N B G Co, h 36 Spring
" John H Jr, emp city engineers office, r 36 Spring
" Lawrence H, lab, h 66 Spring
" Lawrence J, emp 92 Main, h 57 Briggs av, Bray
" Leona A, emp Bennington, Vt, r 36 Spring
" Lorenzo J, prop United Cigar Store, h 50 Marshall
" Mildred (Mrs Lawrence H), emp 26 Marshall, r 66 Spring
" Paul J, emp Norad Mfg Co, r 34 Charles
" Pearl, r 50 Marshall
" William A, clk B & A frt house, h 25 Fuller
" William A Jr, emp A P W, r 25 Fuller
" —see Robert
Robbins William E, foreman L B Dibble Lumber Co, r 69 Main (2)
Robert Agnes, clk McCraw & Tatro, r 49 South
" Arthur J, truck driver A Shapiro & Sons, h 223 River
" Augustin F, shoe cutter W S S Co, h 23 Church
" Blanche R, emp G S Co, r 23 Church
" Elieda, weaver H M Co, r 10 Meadow
" Emma, h 49 South
" Ernest, emp A P W, r 57 Willow Dell
" Florence R, sten Blackingon Coal Co, r 223 River
" Gilles, emp G Mills, r Phelps av, Greylock
" Irene, r 223 River
" Isadore, emp B & M, h Phelps av, Greylock
" Joseph T Sr, emp A P W, h 57 Willow Dell
" Lionel, asst mach G Mills, r Phelps av, Greylock
" Roland, emp G Mills, r Phelps av, Greylock
" Sylva, emp A P W, r 211 Protection av, Greylock
" —see Robare
Roberti Nicholas, chemist A P W, h 144 Pleasant
" Stella, emp A P W, r 144 Pleasant
Roberts Arthur C, chauffeur E A McMillan, h 555 W Main
" Bertha, emp H M C, r 88 Beaver
" Charles R, emp W P Wks, r 203 Church
" Clarence, truck driver, h 19 Church
" Clarence J, emp B L Co, r 42 Eagle
" Clement G, emp W P Wks, h 352½ Main
" Edward, janitor Notre Dame Church, h 9 Meadow
" Felix, truck driver B L Co, h 42 Eagle
" Harvey W, clk Union Drug Store, h 57 Front
" Helen M, visitor comm pub welfare, r 32 Frederick

LEONARD ELECTRIC REFRIGERATORS M. SCHMIDT & SONS 42 ASHLAND ST. TEL. 1825

Roberts Joseph L, loom fixer H M C, h 20 Miner
" Joseph T Jr, opr B L Co, h 32 Frederick
" Leda, emp G Mills, r 10 Meadow
" Leo, emp H M Co, r 42 Chestnut
" Lillian Mrs, h 366 Eagle
" Lucien, emp H M C, h 286 Union
" Lumina, wid Joseph, h 88 Beaver
" Margaret (Mrs Norman), emp S Spec Co, h 135 Cliff
" Margaret M, r 203 Church
" Napoleon E, h 82 Veazie
" Nora A, wid Walter, h 203 Church
" Norman, emp B L Co, h 135 Cliff
" Phoebe A, dom, r rear 89 Center
" Richard, emp A P W, h 63 Hall
" Roseanna Mrs, r 82 Veazie
" Violet M, teller Hoosac Savings Bank, r 20 Miner
" Virginia G, student, r 29 Chase av
" W G Co (Inc), wholesale dry goods 3 Weber av, pres-treas, Timothy F Breen
" William B, student, r 29 Chase av
ROBERTS WILLIAM G (Amy B), prop Excelsior Printing Co, h 29 Chase av
" —see Robare
ROBERTSON JAMES B steward Elks' Home, h 157 North
" John A, emp city, h 21 River
" Julia, wid John, r 157 North
" Marie, emp A P W, r 21 River
" —see Robinson
Robichaud Mastei, emp A P W, h 105 Beaver
Robidoux Paul J, emp W P Wks, h 60 Cliff
" —see Rabidoux
Robillard Rita C, maid 39 N Holden, r do
Robinson Albert, salesman Armour & Co, h 246 Houghton
" Annie (Mrs Thomas), emp W P Wks, h 147 North
" Bessie (Mrs George O), clk A P W, h 11 North
" Bessie W, wid Henry B, teller N A Trust Co, h 853 Mass av, Bray
" Charles M, opr eng Wellington Hotel, h 80 Cliff
" Clarence W, emp A P W, r 298 Franklin
" Clifford, emp W P Wks, r 147 North
" Daisy M, wid George, h 18 Chestnut
" George, retired, r 71 Blackinton
" George O, emp A P W, h 11 North
" Mary J Mrs, r 165 Main
" Thomas, emp water dept, h 147 North
" —see Rabideaux, also Robertson
Robson Miles H, emp S Spec Co, h 27 Gallup
Rocca Anna, wid Joseph, r 50 Lincoln
Roch John H, student, r 178 Bracewell av
" Louise, emp W S S Co, r 178 Bracewell av
" Marceline L, wid Henry, dressmkr 178 Bracewll av, h do
" —see Rock
Roche Frank S, emp 97 Ashland, r 1 Nelson
" Mary G, bkpr McGraw & Tatro, res Williamstown
" Peter F, foreman W P Wks, r 96 Bracewell av
Roche Thomas B, comp N A Transcript, r 1 Nelson
" Thomas F, real estate and ins 85 Main (409), h 1 Nelson
" —see Roach
Rock Charles L, boiler mkr, h 8 Lewis pl
" Clarence, emp A P W, r 59 Richmond av
" Daniel, lab, h 28 New, Greylock
" Delia, wid Daniel, h 59 Richmond av
" William W Rev (Florence C), pastor First Congregational Church, h 123 Church
" —see Roch
Rocray Wilfred L, cont wkr, h 99 Bracewell av
Roda Alfredo, r 21 Walnut
" Angelo C, r 21 Walnut
" Esther, wid Charles, h 21 Walnut
" Ferdinando A, emp W P Wks, h 43½ Union
" —see Rodaelli
Roe Charles H, emp A P W, r 20 Bank
" Edward, opr Richmond Theatre, h 57 Montgomery
" —see Rowe
Roedel Albertine, wid John, h 27 Beacon
" Anthony F, clk W S S Co, r 47 Richmond av
" George N, emp 8-10 River, h 95 Liberty
" Katherine (Mrs Anthony F), r 47 Richmond av
" Margaret A, clk H M C, r 27 Beacon
Rogee—see Rogge
Rogers Frederick M, agt John Hancock Mut Life Ins Co, res Williamstown
" Leona Mrs, r 450 Church
" William, farmhand, r 1270 Church, R D 2
Rogge Austin, r 33 Lyman
" Constantine, emp H W C B Co, r 33 Lyman
" Frances, emp H W C B Co, r 33 Lyman
" Louis, lab B & M, h 33 Lyman
Rohane George W, weaver H M C, r 159 Beaver
" Jeremiah J, emp H M C, h 159 Beaver
" John E, emp A P W, r 159 Beaver
" Robert E, student, r 159 Beaver
Rolland Arthur J, emp W P Wks, r 35 Yale
" Emma B (Mrs Arthur J), clk H W C B Co, r 35 Yale
" Mary, wid Henry J, h 35 Yale
Romanos Eva M, wid Joseph, emp A H Shapiro & Sons, h 279 State
" Nellie, emp S Spec Co, r 279 State
" Sadie A, emp Littleton, N H, r 279 State
Romeo Anthony, mech H A Salsburg, h 8 Summer (5)
" Frances, emp S Spec Co, r 15 Palmer av
" Frank A, student, r 15 Palmer av
" Frank J, emp A P W, r 345 Walnut
" Mary, r 15 Palmer av
" Raffael, carp, h 15 Palmer av
" Ralph J, student, r 15 Palmer av
Rommelfanger Fabian V, cost acct, h 651 Ashland
Ronan Harold P, const wkr, r 14 Rand
" Helen V, emp S Spec Co, r 14 Rand

Sash, Doors, Interior Finish THE S. B. DIBBLE LUMBER CO. 174 STATE STREET

Ronan Margaret M, emp H W C B Co, r 14 Rand
" Michael, lab, h 14 Rand
Roncetti Giovanni P, emp Renfrew, h 138 State
" Ida, emp G S Co, r 138 State
Ronco Gabriel, emp W P Wks, h 15 South
Rondeau A & Son (Albert B and Andrew M Rondeau), grocers 1246 Mass av, Blackinton
" Albert B (A Rondeau & Son), h 895 State rd, Blackinton
" Andrew M (A Rondeau & Son), r 895 State rd, Blackinton
" Edward A, meter reader N B G Co, h 9 Elm
" Ernest X, emp A P W, h 100 Furnace
" Lillian M, emp A Rondeau & Son, r 895 State rd, Greylock
" Moses, h 11 Potter pl
" Noe, lab, r 11 Potter pl
Root Bertha F, sten Industrial Bankers of N Adams, r 52 N Holden
" Burton J, teamster N A Tallow Co, h 52 N Holden
" Dwight C, emp S Spec Co, h 127 River
" Helen L, bkpr S S Co, r 52 N Holden
Rosasco Clementine, wid Stephen, h 71 Quincy
" Corrine (Mrs William), emp A P W, h 57 State
" Dorothy A, sten Renfrew, r 71 Quincy
" Ernest H, lawyer 9 State, r 58 Washington av
" Francis Q, mech 325 Ashland, r 58 Washington av
" Giovanni B, capt of police, h 58 Washington av
" John B Jr (Emma), mgr Rosasco Motor Co, h 69 Quincy
" Margaret C, mgr Rosasco's Agency, r 58 Washington av
" Mary A, r 58 Washington av
" Motor Co (Inc), John B Rosasco Jr mgr, Hupmobile motor cars and International trucks 55 State and repair shop 325 Ashland
" William P, clk Rosasco Agency, h 57 State
" —see Roscoe
Rosasco's Agency, Margaret C Rosasco mgr, real estate, ins and steamship ticket agency 11 State
Rosch Eunice J, emp A P W, h 35 Pebble
" Felix N, carp, h 26 Yale
" Francis P, patrolman, r 35 Pebble
" George, retired, h 17 Yale
" John J, emp N A Transcript, r 35 Pebble
" Mary E, nurse N Y City, r 35 Pebble
" Norman, carp, h 35 Pebble
" Norman N, teacher Drury H S, r 124 N Holden
Roscoe Catherine, wid Alfred J, h 27 S Main
" John, emp W P Wks, h 40 South
" Joseph, emp Corner Cafe, r 27 W Main
" Mary, emp A P W, r 27 W Main
Rose Bud Club, pres, Madeline Atwood; v-pres, Doris Eddy; treas, Arlene Chalifoux; sec, Phyllis Belanger. Meets at homes of members
" Charles F, lab, r 19 Holden Lane
" Mabel J Mrs, r rear 77 Center
" Walter B, mgr Paramount Theatre, h 149 Pleasant
Rosenthal Arthur O, physician and surgeon 85 Main (202-203), r 41 Quincy
" Irving L, chiropodist 85 Main (500-502), r 308 Church
Rosette—see Racette
Rosi Irene (Mrs Ralph P), emp A P W, r 34 Nelson
" Joseph A, prop Standard Cash Grocery, h 48 Walker
" Ralph P, emp A P W, r 34 Nelson
Ross Andrew, emp H W C Co, h 11 Wesleyan
" George, emp W H C Co, h 18 Wesleyan
" Harley M, farmer, h 975 State
" John, emp A P W, h 80 Ashland
" Murray G, h 5 Pitt
" William J, sta eng, h 77 Holbrook
" William M, clk N A Savings Bank, h 39 Chesbro av
" William Wallace, emp H W C Co, res Clarksburg, R D 2
Rossi John, emp Model Dairy Co, r 47 Whitman
" John M, lab, h 47 Whitman
" Mary H, emp H M C, r 47 Whitman
" Theodore, emp A P W, r 47 Whitman
Rosston Cyril P (Florence E), physician 85 Main (428-30), h 15 Windom ter
" Edgar G, retired, h 103 Corinth
Rothfeld Alfred S, r rear 65 Park av
Rotolo Theodore, grocer 47½ Veazie, h 47 do
" Vincenzo, emp W P Wks, h 47 Veazie
Rougeau Albert E (Joseph Rougeau & Son), h 305 River
" Annette D, emp A P W, r 301 River
" Catherine, wid Gustave, h 31 Main
" Edward P, chauffeur Ensign & Smith, h 228 Ashland
" Ernest J (Rougeau & Hebert), h 65 Church
" Ernestine D (Mrs Felix H), weaver, h 28 Bank (12)
" Eugene, lab, r 31 Main
" Eugene O, emp J H M Co, h 303 River
" Felix, emp W P A, h 11 Luther
" Felix H, weaver, h 28 Bank (12)
" Florence M, emp W P Wks, r 301 River
" Florian, barber 582 State rd, Grey, r 211 Protection av, Greylock
" Gustave, emp Williamstown, h 211 Protection av, Greylock
" Irene, emp G S Co, r 301 River
" Joseph Jr, emp W P Wks, h 11 Loftus
" Joseph P (Joseph Rougeau & Son), h 301 River
" Joseph & Son (Joseph and Albert Rougeau), trucking 301 River
" Louis A, trucking 3 Potter pl, h do
" Priscilla A, sten, r 318 Ashland
" Roland G, r 301 River
" Theodore E, truck driver, h 285 River

SHAPIRO MOTORS EXPERT REPAIRS DEPENDABLE GREASING
35 UNION PHONE 269 ROAD SERVICE

Rougeau William J, counterman Clark's Cafe, r 10 Elm
" Zephir, emp A P W, h Avenue A
" & Hebert (Ernest J Rougeau and Clayton E Hebert), barbers 12 Ashland
Rougier Rose Mrs, r 56 Kemp
Rouillard Wilfred, mgr First Nat Stores 32 Main, h 273 Ashland
Rouse John J, emp H W C Co, r 73 Chase av
Rousseau Norman P, agt John Hancock Mut Life Ins Co, h 68 Bracewell av
" Ora L Mrs, clk W G Roberts Co, r Berkshire Apts (204)
Rousselle Charles A, emp H M C, h 94 Reed
Rowe Charles, emp A P W, r 20 Bank
" —see Roe
Rowett Albert S, r 119 Ashland
" Fred H M, rec clk B & A, h 119 Ashland
Rowley Charles E, emp A P W, h 38 Spring
" Charles E Sr, painter, h 227 Ashland
" Elizabeth, wid Daniel, h 434 Union
" Ella M Mrs, h 119 Eagle
" Helen E, clk N B G Co, r 1 Marietta
" James L, salesman Parker Motor Sales, h 62 Hall
" Thomas W, agt John Hancock Mut Life Ins Co, h 405 Church
" William D, shipping clk W S S Co, r 434 Union
" William E, emp W P Wks, r 119 Eagle
Roy Agnes Mrs, r 17 Tyler
" Alfred W, emp W P Wks, h 11 Grant
" Alphonse W, emp G Mills, h 146½ Liberty
" Amelia, wid Eucher, r 74 Reed
" Angelina, wid Joseph A, h School, Clarksburg
" Antoinette, emp H M C, r 18 Beacon
" Arthur, emp W S S Co, h 7 Grant
" Arthur J, emp H W C Co, h 56 Jackson
" Azarie J, r 169 Liberty
" Bella, emp Model Laundering Co, r 5 Church pl
" Bros (Clarence A and Harvey R Roy), meats and grocers 176 Union
" Calix Jr, orderly N A Hosp, h 232 Beaver
" Calix Sr, retired, r 41 Harris
" Charles G, emp W P Wks, r 50 Spring
" Clara, emp Model Laundering Co, r 5 Church pl
" Clarence A (Roy Bros), h 91 Beaver
" Clifford M, emp W P Wks, r 7 Grant
" Edward C, emp G S Co, h 509 Main
" Elizabeth (Mrs Paul G), emp S Spec Co, h 312 Walnut
" Elodie M, wid Emile, h 149 Beaver
" Emile M, h 28 Chantilly av, Greylock
" Ernest H, elec, h 1041Mass av, Blackinton
" Euclid A, shoe mkr W S S Co, h 146 Prospect
" Florence, bkpr A P W, r School, Clarksburg
" Gaudias E, clk C V W Jayne & Sons, h 23 Veazie
" George, r 232 Roy
" George, emp Riverside Market, r 107 River
" George O, emp A P W, h 23 High
Roy Godfrey, lab, r 15½ Eagle
" Harvey D (Roy Bros), r 457 Main
" Helene, emp S Spec Co, r 7 Grant
" Henry, emp W P Wks, h 202 Union
" Henry Jr, r 202 Union
" Henry C, com trav, h 50 Spring
" Hervey, emp W P Wks, h 183 Houghton
" Irene, emp H M C, r 202 Union
" John J, const wkr, h 49½ Center
" John P, student, r 146½ Liberty
" Joseph E, emp A P W, h 14 Grant
" Lawrence, emp A P W, h 27 Forest
" Leon J, emp A P W, h 255 Houghton
" Leonard, emp G Mills, r 18 Beacon
" Lewis A, lab, h 66 W Main
" Loretta, emp G S Co, r 17 Tyler
" Lucien G, r 14 Grant
" Marie L (Mrs Leon J), painter Robert Cutler, h 255 Houghton
" Marybelle, wid Armand J, h 90 Eagle
" Maximillian, clk Roy Bros, h 457 Main
" Norman A, emp W P Wks, r 50 Spring
" Orrie L, emp Mohawk Garage, r 45 Rand
" Paul G, emp Mausert Ice Cream Co, h 312 Walnut
" Rita, emp S Spec Co, r 232 Beaver
" Rosario, emp H M C, r 18 Beacon
" Rose, wid Charles F, h 45 Rand
" Russell A, emp A P W, r 146 Prospect
" Samuel, prop Riverside Market, h 107 River
" Stanislas Sr, emp H M C, h 18 Beacon
" Stanley E, emp A P W, h 340 Franklin
" Wilfred J, emp A P Wks, r 27 Veazie
" Yvonne M, clk A P W, r School, Clarksburg
" —see King, also LeRoy, also Bouchard
Royal Evelyn C, emp G S Co, r 301 W Main
" Francis, emp Williamstown, h 121 Brooklyn
" Lunch, Louis Marchacos prop, 46 Eagle
Royds Edmund F, student, r 445 Church
" Gordon, emp Pittsfield, r 445 Church
Ruane James B, prop Ruane's Handy Shop, h 66 Quincy
Ruane's Handy Shop, James B Ruane prop, stationery 105 Main
Rubin Aaron, emp 9 Union, r 14 Washington av
" Joseph, prop Rubin's Sales and Service, h 33 Porter
" Samuel, agt Met Life Ins Co, h 31 Porter
Rubin's Sales and Service, Joseph Rubin prop, 9 Union
Rudd Frank, janitor Wellington Hotel, h 73 Chase av
" Josephine J, emp S H & Co, r 73 Chase av
Rudman Hubert, painter, h 1275 Mass av, Blackinton
" Wade, asst treas H W Clark Biscuit Co, res Williamstown
Rudnick Dolman, emp N A Paper Stock Co, r 65 Spring
" Frank, clk W P A, h 17 Bradley
" Frank, grocer 34 Holden, h 308 Church
" Gilmore, clk N A Paper Stock Co, r 65 Spring

NOEL INCORPORATED Fuel, Pump and Speedometer Service
TELEPHONE 320 106 EAGLE STREET

Rudnick Jacob, prop N A Paper Stock Co, h 65 Spring
" Louis, prop Rudnick's Market, h 17 Grove
" Marvin, student, r 308 Church
" Philip, clk 113 Main, h 65 Spring
" Stafford, gas sta attd, r 65 Spring
" Udell, clk 34 Holden, r 308 Church
" William, mgr Trolley Service Station, r 65 Spring
Rudnick's Market, Louis Rudnick prop, groceries and meats 113 Main
Ruggiero C John, emp W P Wks, h 10 Veazie
" Geraldine, student, r 10 Veazie
" Vivian, student, r 10 Veazie
Ruhman Irving C, colorist A P W, h 18 Marion av, Bray
Rumbolt William, emp Briggsville, h 275 Beaver
RUMGAY ANDREW C (Alice), mgr Beaman's Dairy, Hodges Cross rd, r do
Rumley Thomas H, retired, r 7 Warren
Rusek Mary A, dom 11 Meadow, r do
" Sophie T, dom 68 Elmwood av, r do
Russell Carolyn H, emp Pittsfield, r 38 Wall
" Christina, hskpr S Chase Hill, r do
" Christine H, dom 5 Chase Hill, r do
" Ernest M, core mkr J H M Co, h 41 Central av
" James H, press foreman N A Transcript, h 33 Arnold pl
" Janet, wid David A, r 38 Wall
" Kenneth W, emp S Spec Co, r 41 Central av
" Mary, wid Uberto, r 41 Central av
" William E, emp A P W, h 150 Eagle
Russeth Edgar, emp Sears Roebuck, h 54 N Holden
Russett Albert, painter, r 3 Church pl
" Charles, auto mech, h 319 Beaver
" Eli, emp A P W, h 34 Nelson
" Elmer A, elec, r Theophile A Russett
" Emile, printer Renfrew, h 312 Walnut
" George W, emp 76 Union, r Windsor Lake
" Lawrence E, signalman B & M, h 223 Franklin
" Lillian, dom 25 Overlook ter, r do
" Norman A, sub carrier P O, r Theophile A Russett
" Raymond E, mach A P W, h Bradley
" Theodore, poultryman, r Theophile A Russett
" Theophile A, farmer, h Church ext, R D 3
" —see Racette
Ryan Agnes M, emp N E T & T Co, r 60 Franklin
" Alfred, truck driver 37 State, res Adams
" Anastacia, hskpr 35 N Holden, r do
" Anna, r Berkshire Apts (220)
" Beatrice, hskpr, r 10 Elm
" Bessie Mrs, h 20 Bank
" Catherine, r 4 Church pl
" Charles, r 35 N Holden
" Charles D, letter carrier, h 31 Frederick
" Clarence J, emp S Spec Co, h 659 Ashland
" Dennis, emp G Mills, h 257 Protection av, Greylock
Ryan Edward, bkpr Williamstown, h 55 Franklin
" Edward A, agt Equitable Life Assurance Society U S, h 52 Franklin
" Edward J, emp B & M, h 22 Lincoln
" Edward T, r 22 Lincoln
" Edward W (Ryan & Dodd), h 60 Franklin
" Ellen, wid Patrick, h 1 Pattison av
" Ellen M, wid Joseph, h 14 Hall
" Esther J (Mrs James J), prop Esther Jaffe Ryan Dress Shop, h 103 Main (606)
" Esther Jaffe Dress Shop, Mrs Esther J Ryan prop, 103 Main (605-606-607)
" Frank H, emp city, h 686 Main
" Gertrude A, nurse 60 Franklin, r do
" Hannah (Mrs John E), prop G Mills, h 21 Taft, Greylock
" Henry, prop Sox's Tavern, h 177 Bracewell av
" Irene M Mrs, h 36 Holden
" James B, elec eng, h 30 Williams
" James J, salesman, h 103 Main (606)
" Johanna A, dressmkr 29 Quincy, h do
" John, emp A P W, r 41 Phoenix
" John A, elec, r 21 Hoosac (1)
" John E, emp G Mills, h 21 Tatt, Greylock
" John H Jr, r 20 Bank
" Katherine V, clk McCraw & Tatro, r 29 Quincy
" Mabel M (Mrs Patrick F), emp G Mills, r 257 Protection av, Greylock
" Margaret K, clk J C Penney Co, r 71 Whitman
" Martin J, emp J H M Co, h 10 Elm
" Mary, hskpr 29 Quincy, r do
" Mary A, clk N A Trust Co, h 103 Main (529)
" Mary C, teacher, r 30 Williams
" Mary M, teacher Brayton School, r 14 Hall
" Molly, clk A P W, r 1 Pattison
RYAN PATRICK J city editor North Adams Transcript, h 35 N Holden
" William, emp W P Wks, r 35 N Holden
" & Dodd (Edward W Ryan and William P Dodd), tavern 161 River
Ryder Bert C, emp W P Wks, h 103 Main (614-615)
" Harold, emp A P W, h 923 State
Rydholm Andrew J, emp B & M repair shop, h 110 Brooklyn

SABATO EDWARD, emp A P W, h 31 Main
Sabin Abraham, tailor 81 Center, r 21 do
Sacco Anthony, emp W S S Co, h 75 Veazie
" Anthony J, emp W S S Co, r 11 Holden Lane
" Antoinette, emp S Spec Co, r 75 Veazie
" Doris, emp S Spec Co, r 64 Frederick
" Evelyn M (Mrs Samuel), emp S Spec Co, h 44 Veazie
" Frank, emp city, h 11 Holden Lane
" Margaret, r 11 Holden Lane
" Nicholas J, emp W S S Co, r 75 Veazie
" Peter, r 11 Holden Lane
" Raphael, r 11 Holden Lane

PETRI'S CLEANING, DYEING and FURRIERS Furs Cleaned, Repaired and Remodeled-Cold Storage for Furs. 8-10 River St., cor. Eagle St. Tel. 650. Branches: Adams, Mass.; Hoosick Falls, N. Y.

Sacco Rosario, wid Joseph, r 75 Veazie
" Russell, r 75 Veazie
" Salvatore, emp A P W, r 64 Frederick
" Samuel Jr, emp W S S Co, h 44 Veazie
" Samuel, r 11 Holden Lane
Sager Herman D, gen repairing 22 Bank, h 11 Millard
" Madeline L, clk McCraw & Tatro, r 11 Millard
" Marie A, r 11 Millard
Sala Helen A, clk N A Nat Bank, r 1 Pebble
" John J, lab, h 1 Pebble
" Joseph, emp Boston, r 1 Pebble
" Margaret A, clk, r 1 Pebble
" Mary E, r 1 Pebble
SALA ROGER A (Kronick, Levine & Sala), r 1 Pebble
Saladino Diego, lab, h 287 W Main
Salavantis Bertha, emp S Spec Co, r 153 Cliff
" Harry, grocer 155 Cliff, h 153 do
" John, r 153 Cliff
" Lena, clk Peter's Sweet Shop, r 153 Cliff
Salerno Albert, barber shop 72½ Main, h 144 Pleasant
Salkin Harry, r Berkshire Apts
" Hyman, emp W Less, r 15 Millard
" Jacob, clk 41 Center, r 15 Millard
" Louis, clothing 41 Center, h 15 Millard
" Mae, emp N Y City, r 15 Millard
" Philip, emp 154 Ashland, r 15 Millard
Salloum Saide, emp A P W, r 19 Center (2)
SALBURG'S (Earl H Davenport and George A Guettler), Tauno Pihl mgr, radiator specialists, auto body and fender work, etc 51 W Main, see p 27
Saltmartini Guiseppe, lab A P W, h 83 Furnace
Salter Edwin, opr Richmond Theatre, r 211 Church
SALVATION ARMY BARRACKS Major and Mrs James W Beech. Public meetings every Wednesday and Saturday 8 p m and Sunday 6 and 7:30, Sunday School 1:30 p m, 83-85 Center, see p 34
Salvatore Amelia, emp A P W, r 143 Bracewell av
" Catherine, emp H W C B Co, r 143 Bracewell av
" Ernest A, student, r 143 Bracewell av
" Frank, emp Williamstown, r 143 Bracewell av
" Lena, teacher, r 143 Bracewell av
" Maurice, emp Williamstown, h 143 Bracewell av
Samia Henry, student, r 244 Walnut
" James, prop Samia's Grocery Store, h 244 Walnut
Sandburg Edward L, lieut C O Savoy C C Camp, h 156 Church
Sanders Alice L (Mrs E Vincent), emp W S S Co, h 108 Cliff
" E Vincent, emp city, h 108 Cliff
" Frank M, collector N B G Co, h 176 Union
" James B, h 7 Potter pl
" Joseph M, janitor First Baptist Church, h 19 Summit av
Sanders—see Saunders
Sandiford John J, engraver W P Wks, h 70 Liberty
Sands Archie, lab, r 18½ Rand
" John G, lab, h 18½ Rand
Sanduskey George, r City Infirmary
Sanford Helen C, wid Murray, h 823 Mass av Bray
" Post No 79 G A R, com, John Mitchell; s-v-com, George J Montgomery; act adj, Jedidiah D Boutwell; act quarter-master, J Tracy Potter. Meets 1st and 3rd Fri, G A R Hall
" William R, r 823 Mass av, Bray
Sanford's Studio, Mrs Bernette Hulbert mgr, photographers 103 Main (633)
Sanguinett Delia, wid Maximilian, h 51 Wheeler av, Clarksburg
" Emma, r 51 Wheeler av, Clarksburg
" Harriet, wid Charles W, h 33 Wheeler av, Clarksburg
" Robert C, lineman N B G Co, h 17 Laurel av
SanSoucie L Louis, undertaker 73 Holden, h 47 Quincy
Santolin Geraldine M T, maid 41 Quincy, r do
SARGENT FRED D asst mgr Metropolitan Life Insurance Co, r 380 Ashland
Sarrauf Toffie K, grocer 109 River, h 65 Hall
Sartori Anita, dom 1 Overlook ter, r 123 State
" Charles, emp A P W, h 123 State
" Elvina M, r 123 State
" Frank, emp W P A, h 34 Francis
Saulnier Anna, h 103 Main (308C)
" Dalmore, emp N A Transcript, r 42 Bank
" Ephraim O, loom fixer Adams, h 336 Union
" George, eng S Spec Co, r 336 Union
" John E, chief N A F D, h 421 W Main
" Joseph E, retired, r 82 E Quincy
" Margaret, wid Napoleon L, rooms 39 Center, h do
" Roger, emp A P W, h 103 Main (308C)
" Valmore, linotype opr N A Transcript, r 42 Bank
" Wilfred F, prop Saulnier's Market, h 61½ Hall
" William J, emp W P A, r 421 W Main
Saulnier's Market, Wilfred F Saulnier prop, meats and provisions 9 Eagle
Saunders Arthur J, emp A P W, h 32 Hathaway
" Eugene J, chauffeur, r 9 Potter pl
" Evelyn, maid Blackinton, r 9 Potter pl
" Gertrude, student, r 269 State
" Harry, emp A P W, r 112 Main
" Jane Mrs, r 32 Hathaway
" Leonard B, salesman, h 9 Potter pl
" —see Sanders
Savage Dora, emp Union Mill, r 1212 Mass av, Blackinton
" Helen C, teacher Mark Hopkins School, r 94 Hall
" Lina, wid William, h 1212 Mass av, Blackinton
" Richard F, emp A P W, h 262 Ashland
" William, r City Infirmary

YARTER COAL CO. PHONE 9
24 ASHLAND STREET ALL COAL WEIGHED ON CITY SCALES

Savery John, salesman Mohawk Garage, res Pownal, Vt
Savoie Leo J, emp B & M, r 22 Chestnut
Savoy George, emp W S S Co, h 25 Lincoln
Sawyer Wesley A, emp S H & Co, h 322 Union
Saxton Harry A, emp Williamstown, r 6 Quincy
" Mabel L, r 6 Quincy
" Marion A, mgr The Saxton, r 6 Quincy
" Maude E, r 6 Quincy
" The, Marion A Saxton mgr, rooms 6 Quincy
Sayer William G, emp Salburg's, r 29 Union
Scalise Frank, emp Williamstown, h Parker
" Philbert E, emp G S Co, r 42 Loftus
Scanlon Maurice, mach W P Wks, r 291 River
Scarbeau Alice, emp H M C, r 333 Beaver
" Arthur M, emp Clarksburg Ice Co, h 146 Crest
Scarbo Delia, wid Alfred, r 132 Crest
" Doxie E, emp G Mills, r 45 Prospect, Blackinton
" Emery, emp C W A, h 1 Hescock pl
" Frank L, const wkr, h 144 Crest
" Frank, emp A P W, h 23 Ryan's Lane
" Frank F, emp Braytonville, h 13 Luther
" George H, emp S Spec Co, r 13 Luther
" H Earl, emp S Spec Co, r 13 Luther
" Henry F, truck driver Swift & Co, h 132 Crest
" James W, emp S Spec Co, r 13 Luther
" Laura, student, r 8 Magnoli ter
" Wilfred, student, r 1 Hescock pl
" Wilfred M, trucking 132 Houghton, r do
" William F, emp B L Co, h 45 Prospect av, Blackinton
" —see Scarvo, also Scerbo
Scarfone Helen, emp S Spec Co, r 84 Holden
" Joseph, retired, h 84 Holden
" Josephina, shoe wkr, r 84 Holden
" Lena, emp S Spec Co, r 84 Holden
" Leo, shoe repairer 108 Holden, h do
" Russell, emp Williamstown, h 12 Tyler
Scarpitto Caroline, wid Anthony, h 183 State
" James A, emp W S S Co, h 163 State
" John, salesman N A Beef & Produce Co, r 183 State
" Joseph, r 183 State
" Marjorie M (Mrs John), bkpr 94 Main, r 183 State
" Mary, r 183 State
" Michael, teacher Drury H S, r 183 State
" Wanda (Mrs James), h 163 State
Scarvo—see Scavo, also Scarbo
Scavo Angelo A, prop DeLuxe Barber Shop, h 52 Veazie
" Frank, retired, h 87 W Main
" Joseph A, clk Apothecary Hall, h 161 Eagle
" Mary, wid Vincent, r 450 W Main
Scelsi Nicholas V, foreman A P W, h 45 Arnold pl
Scerbo Dominick, tool mkr S Spec Co, h 17 Adams
" Frank J, h 21 Owens av
" Fred, emp A P W, h 7 Nelson
Scerbo Gaetano, r 21 Owens av
" Gerald B, student, r 7 Nelson
" Mollie C, r 7 Nelson
" Romeo M, r 21 Owens av
" —see Scarbo, also Scavo
Schabot George A, emp N B G Co, h 152½ Liberty
Schell H P & Son, H Horton Schell prop, monuments 969 Church
" H Horton, prop H P Schell & Son, h 46 Blackinton
Schermerhorn Ethel, r 37½ South
" William, const wkr, r 20 Bank
Schink William F, mech Mohawk Garage, r Mrs Rose MacDonald
Schlesinger August J, loom fixer H M C, r 99½ Bracewell av
SCHMIDT BRUNO M (Sabra), (M Schmidt & Sons), res Middlebury, Vt
SCHMIDT ENGELBERT M (Esther), (M Schmidt & Sons), h 117 Marion av, Bray
SCHMIDT ERNEST G (Flora), (M Schmidt & Sons), h 21 Elmwood av
" Frank, emp A P W, h 335 Walnut
SCHMIDT M & SONS (Engelbert M, Moritz, Ernest G and Bruno M Schmidt), furniture, awnings, upholstering, etc 42 Ashland, see top margins
SCHMIDT MORITZ (Marie), (M Schmidt & Sons), h 121 Richview av, Bray
" —see Smith
Schmutz Augustus J, prop Berkshire Greenhouse, h 38 Arnold pl
Schneider Peter, retired, h 294 State rd, Greylock
Schnopp Charles, student, r 388 River
" Jacob, emp city, h 388 River
" Jacob Jr, r 388 River
" Joseph W, lab, r 388 River
Schoneich Hannah, wid Charles, emp Taconic Hall, r 50 Veazie
Schools: school committee, James P Carlow, Janet M P Henderson, chr, Karl F Kroeh, Martin M Brown, John D Washburn, Fred Jeanton
" supt of school, Grover C Bowman, office City Hall, sec, Christine L Ward; Jeanette Lemoine, asst to supt, in charge of continuation, evening school and special classes
" Drury High School, prin, John F McGrory, Main n Church, Alfred L Bond, head janitor
" Freeman School, Hospital av, Harriett E Browne, prin
" Johnson School, Mary G Molloy, prin; Timothy Brown, janitor
" Houghton School, 395 Union, Maude H Sullivan, prin; Robert Knox, janitor
" Brayton School, W Main, Harry E Hayden, prin; John Crews, janitor
" Sarah T Haskins School, 198 State, Mary A O'Hern, prin; Patrick E Clossey, janitor
" Archer School, Blackinton, Harry E Hayden, prin; Michael H O'Brien, janitor

F. B. OLIVER & CO. - **Leather Goods**
60 Main St. Tel. 351

Schools: supervisors: David G Hosley, physical training; Thomas F Cummings, manual training; Harry E Pratt, art; Ella L Orr, asst drawing; James Morely Chambers, music; Dorothy E Brissette, asst in music; Gertrude J Orr, physical training; Norman N Rosch, physical training; John DelNegro, asst physical education supr; Myrtle G Temple, household arts
" State Teachers College, Church c Hoosac, Albert G Eldridge, pres, geography; Wallace H Venable, science, arithmetic, economics; Thomas F Cummings, manual training; Mary A Pearson, drawing and handicraft; Lillian Boyden, music; Beth A Weston, physical education and hygiene; Bernice Batchelder, English, social studies; Mary Underhill, literature and composition; Roger F Holmes, education; Ruth A Lyman, Otis rural training school, Otis, Mass; Elizabeth M Jenkins, psychology, arithmetic, rural education; Grace L Donelson, librarian; Taconic Hall, Mrs Therza C Van Etten, matron, 377 Church
" Mark Hopkins Training School, Church c Blackinton, Roger F Holmes, prin; Alice M Card, Edith Heggie (8); Katherine Cody, Marion H Ketchum (7); Catherine L Tobin, Clara M Cavanaugh (6); Mary A Nagle, Ethel Carpenter (5); Viola Cooper, Idella Haskins (4); Martha E Durnin, Loretta Loftus (3); Helen D Mallery, Irene Murray (1 & 2); Veronica A Loftus (1); Fannie A Bishop, Helen Savage, kindergarten; janitor, Raymond Bissaillon
" —see Parochial Schools
Schott Margaret Mrs, emp H M C, h rear 394 Union
" Martin, emp Banker Cigar Co, r rear 394 Union
Schouler Jean S, student, r 404 Church
" Stuart N, sporting editor N A Transcript, h 404 Church
Schrade William G, mech Brewer Bros, h 111 Gallup
Schramm Andrew, loom fixer H M C, h 123 Beaver
" Carl, tailor 8 River, h 372 Ashland
" Dorothy G, r 123 Beaver
Schubnel Jacob, emp J H M Co, r 59 Main (2)
" Joseph, emp W P Wks, h 69 Main (2)
" Joseph Jr, emp H M C, h 15 Ballou
Schwarzer Florence M, teacher, r 59 Hathaway
" Frederick H, emp N E T & T Co, h 1169 Mass av, Blackinton
" Marie M (Mrs Frederick H), bkpr Byam Printing Co, h 1169 Mass av, Blackinton
" Paul F, emp A P W, h 59 Hathaway
" Paul F Jr, student, r 59 Hathaway
Sciretti Lucy B, r 64 Lincoln
" Michael, emp A P W, h 64 Lincoln
Scott Amos, h 73 Holden
" David, r 53 Holden
" Foster E, carp, h 95 Bracewell av
Scott Frank, emp A P W, h 92 Francis
" John A, emp A P W, h 166 Bracewell av
" John R, emp J H M Co, h 71 Bracewell av
" Kenneth E, carp, r 95 Bracewell av
" Laura M Mrs, dressmkr 49 Ashland, h do
" Lewis L, salesman, r 89 Holden
" Marion (Mrs Frank), h 92 Frances
" Mary, wid Fred, emp A P W, h 320 State
" Pauline A, emp W P A, r 320 State
" Phoebe Mrs, h 53 Holden
" Ruth E, sten 85 Main, r 89 Holden
" Thomas C, overseer S H & Co, h 38 Bracewell av
" Walter, emp S H & Co, r 38 Bracewell av
" William H, driver Texas Co, r 49 Ashland
SCOTT WINFIELD B (Minnie I), contractor and builder 89 Holden, h do, see p 36
SCOVELL, WELLINGTON & CO accountants Stearns Bldg, 293 Bridge, Springfield, see p 40
Scovine Angelo, lab, h 55 Willow Dell
" Viola P, dom 20 Harrison av, r do
Scribner Ernest C, insp Swift & Co, h 209 Houghton
" Ruth P, student, r 209 Houghton
Scrimegour Martin, mach J H M Co, r 10 Rand
Scrivens Clarence H, emp A P W, h 115 Front
" Florence, emp Heffener Brush Co, r 20 Bank
" Fred R, const wkr, h 33 Yale
" Vivian, emp S Spec Co, r 115 Front
Scully Anna G, r 297 Ashland
" Daniel A, emp Williamstown, r 97 Corinth
" Daniel L, tel opr B & M, r 297 Ashland
" Daniel W, restaurant 108 Center, h 332 Ashland
" Dennis M, crossing tender B & M, r 297 Ashland
" Edward J, agt Met Life Ins Co, r 332 Ashland
" Edward P, tel opr B & M, h 297 Ashland
" Eleanor J, r 332 Ashland
" Frederick F, clk 108 Center, r 332 Ashland
" Hannah, hskpr, r W Shaft rd
" James H, emp B & M, r 297 Ashland
" Margaret M, teacher Drury H S, r 332 Ashland
" Patrick J, emp W P Wks, r W Shaft rd
" Thomas H, h W Shaft rd
" Timothy J, h 97 Corinth
" William L, patrolman N A P D, h 103 Eagle
Searles Bessie M, hskpr 55 Whitman, r do
Sears John R, foreman J H M Co, h 139 Bracewell av
SEARS, ROEBUCK & CO Frank L Audette mgr, retail dept store 45-47 Main, see front cover
" Thomas R, emp J H M Co, r 139 Bracewell av
Seasons Bernard F, elec, h 32 Bracewell av
" Helen Mrs, emp B Co, r 433 W Main
" John F, dept store 82 Holden, h 83 do
" Lawrence P (Cecile), radiotrician and prop Seasons' Radio Service, h 37 Bracewell av

BURLINGAME & DARBYS CO. UNIVERSAL ELECTRIC APPLIANCES. FLAT-IRONS PERCOLATORS, TOASTERS AND WAFFLE IRONS
TELEPHONE 41 64 MAIN STREET

Seasons' Radio Service, Lawrence P Seasons prop, 13 Union
Sebastino Angelo, r 21 Lyman
" Cosmo, lab, h 21 Lyman
" John, emp B & M, h 23 Lyman
" Margaret Mrs, h 12 Elm
" Rose, emp G Mills, r 21 Lyman
Secor Eli H, emp B & M, h 54 N Holden
" Elizabeth, emp A P W, r 54 N Holden
" Mary C, student, r 54 N Holden
" —see Seeker
Seddon Edward, h 2 Lamoureaux pl
" Fred S, emp A P W, r 172 Bracewell av
" George W Sr, emp W P Wks, h 172 Bracewell av
" George W Jr, printer W P Wks, h 56 Highland av
Sedelow Venise Mrs, r 317 W Main
Sedgwick Edward, emp A P W, r 39 Center
Seeger Jennie M, emp S H & Co, r 94 Walker, R D 1
" William H, emp J H M Co, h 94 Walker, R D 1
Seery Margaret M, student, r 145 Bracewell av
" Miles M, r 145 Bracewell av
" Thomas F, retired, h 145 Bracewell av
Segala Angela, wid John, r 22 Lyman
" John, lab, h 143 State
" Louis, painter, h 427 State
Seidel Richard H, emp W P Wks, r 372 Houghton
Seidenburg Frank L, mgr Wise Dress Shop, h 223 Main
Selikowitz Evelyn, bkpr 85 Main (315), r 31 do
" Jacob L, h 31 Main
" Marion L, bkpr Sherman's Market, r 31 Main
Senaldi Levi, emp A P W, h 66 Winter
Senay Anna, emp W P Wks, r 105 River
" Archie, weaver H M C, r 58 Frederick
" Euclide C, h 105 River
" Joseph, carp, h 137 E Quincy
Senecal Albert J, overseer W P Wks, h 103 Notch rd, Bray
" Charles, r 52 Wheeler av, Clarksburg
" Edward A, emp W P Wks, h 158 Brooklyn
" Edward W, loom fixer H M C, h 186 Union
" George, emp S Spec Co, h 344 Beaver
" George, emp A P W, h 18 Chase av
" Henry A, emp A P W, h 295 W Main
" Joseph A Jr, emp Hillside Cemetery, h 394 Union
" Laura A, buyer Boston Store, h 103 Main (522-523)
" Leo E, emp W P Wks, r 186 Union
" Leo L, policeman, h 9 Bracewell av
" Lillian F, emp H M C, r 186 Union
" Louis S, emp W P Wks, h 52 Wheeler av, Clarksburg
" Ovile, wid Joseph, r 137 Front
" Pauline (Mrs Henry A), emp G S Co, h 295 W Main
" Pearl E, emp H M C, r 186 Union
Senecal Violet, emp W P Wks, r 103 Notch rd, Bray
" Wilfred L, emp A P W, h 27 Union
Senior Hadassah, sec, Mrs Harry Melcher; treas, David Bashevkin. Meets every 2nd Tues of month at Hebrew Community Bldg
Serre Armand A, fireman N A F D, h 90 Barth
" Fortunate J, wool weaver Briggsville, h 109 Cliff
" Gertrude M, emp S Spec Co, r 109 Cliff
" Leo J, emp state, h 28 Folsom
" Zenephile, h 59 Glen av
" —see Cyr
Service Garage, John J Helme prop, auto repairing 47 Union
Severini Abele, lab, r 153½ State
Seymour Samuel, mach J H M Co, h 94 Prospect
" William, sales mgr Northern Berkshire Gas Co, res Stamford, Vt
Shafer Arthur I, elec Isbell Elec Co, h 144 Chantilly av, Greylock
Shakar Abraham J, h rear 112 Marshall
" Alfred, r rear 112 Marshall
" James, emp A P W, r rear 112 Marshall
" John, mill opr, h 39 Marshall
" John G, student, r rear 112 Marshall
" Mae D, r rear 112 Marshall
" Marie, student, r 39 Marshall
" Michael, emp A P W, r 39 Marshall
Shaker Bros (Louis and Joseph Shaker), conf 101 Eagle
" Joseph (Shaker Bros), h 11 Potter pl
" Louis (Shaker Bros), h 15 Potter pl
Shamberg Sadye Mrs, r 26 Royal av
Shambrone Peter, emp W P Wks, h 14 Crossey pl
Shanahan Celia G, clk Boston Store, r 38 Bracewell av
" Charles, emp W P Wks, r 118 Liberty
" Charles R, emp B L Co, r 24 Wesleyan
" James M, emp W P Wks, h 24 Wesleyan av
" Kathryn L, teacher, r 38 Bracewell av
" Mary A Mrs, emp N A Hosp, h 24 Wesleyan an
" William F, mach, h 38 Bracewell av
Shand Alexander L, emp A P W, h 55 Phoenix
" John, meats 110 River, h 180 Eagle
" Marion E, nurse N Y City r 180 Eagle
" Robert W, farmer, r 303 State rd, Greylock
Shanley Edward, shoe cutter W S S Co, h 81 Holden
Shapiro Abraham H (Abraham H Shapiro & Sons), h 333 Ashland
" Abraham H & Sons (Abraham H, Isadore and Joseph Shapiro), junk dealers 333 Ashland
" Abraham M, r 53 Spring
" Bessie, sten A H Shapiro & Sons, r 333 Ashland
SHAPIRO ELI mgr Shapiro Motors, r 21 Union
" Helen, student, r140 Pleasant
" Isadore (Abraham H Shapiro & Sons) h 84 Holbrook

MAYTAG WASHERS M. SCHMIDT & SONS 42 ASHLAND ST. TEL. 1825

Shapiro Jacob, peddler, h 21 Union
" Joseph, peddler, h 53 Spring
" Joseph (Abraham H Shapiro & Sons), h 69 Montana
" Morris, r 333 Ashland
SHAPIRO MOTORS Samuel Shapiro prop, Dodge Bros and Plymouth sales and service 35 Union, used car dept 109 Eagle, see top margins
SHAPIRO SAMUEL (Annie), prop Shapiro Motors, h 140 Pleasant
" Sheldon, student, r 140 Pleasant
" Stanley, student, r 140 Pleasant
Sharkey Beatrice J, student, r 121 Ashland
" Carl J, sign painter rear 139 Ashland, r 121 do
" Edmond J, student, r 121 Ashland
" Joseph G (Sharkey & Boschetti) and mgr New Casino Bowling Alley, h 121 Ashland
" Mary, prop New Casino Bowling Alleys, r 121 Ashland
" & Boschetti (Joseph G Sharkey and Gennaro Boschetti), grocers 139 Ashland
Sharron Doris G, nurse N A Hosp, r 5 N Holden
" George E, emp A P W, h 5 N Holden
" George E Jr, r 5 N Holden
" Helene, emp S Spec Co, r 5 N Holden
" Mildred M, emp W P Wks, r 5 N Holden
" Ruth A, r 5 N Holden
" William F, emp W S S Co, r 5 N Holden
" William H, emp W P Wks, h 298 Eagle
" —see Charron
Shartrand Bertha L (Mrs Norman), spinner G Mills, h 26 Taft, Greylock
" Delia, wid Edward, r 244 Beaver
" Edward, emp A P W, h 66 Veazie
" Norman, emp G Mills, r 95 Gallup
" Oswald H, emp G Mills, h 35 Arnold pl
" Raymond, emp A P W, h 95 Gallup
" —see Chartrand
Shaw Anna, wid Frank, h 84 Meadow
" Asa, emp H P W, r 27 Ray
" Beatrice L, emp W P A, r 57 State
" Edward, clk W S S Co, r 84 Meadow
" Elizabeth A, asst mgr M W & Co, r 84 Meadow
" Elnora L, phone opr N E T & T Co, r 66 Hathaway
" George H, retired, h 57 State
" James C, foreman B & M, h 155 Pleasant
" John J, emp B & M, r 27 Beacon
" Josephine (Mrs George), emp Model Laundering Co, h 57 State
" Mary E Mrs, h 293 Main
" Maude, nurse A P W, r 66 Hathaway
" Nellie, wid Adelbert, h 66 Hathaway
" Vivian C, emp W P A, r 57 State
" William J, emp B & M, r 84 Meadow
Shays Edwin A, r 47 Ashland
" Henry, carp, r 62 N Holden
" Henry E, emp A P W, h 62 N Holden
" Lila E Mrs, dom, h 47 Ashland
" Marguerite G, r 47 Ashland
Shea Anna M, prop Classic Beauty Shoppe, r 322 Ashland
Shea Catherine H, student, r 322 Ashland
" Celia, r 322 Ashland
" Charles E, r 20 Bank
" Daniel J, emp S Spec Co, r 1483 Mass av, Blackinton
" Dennis, emp state highway, h Eagle, Clarksburg
" Edward, com trav, h 123 Francis
" Edward H, eng B & M, h 18 Dover
" Francis T, clk M H Deep & Son, r 263 Ashland
" Goldie, wid Thomas, r 380 River
" Helen M, wid Daniel B, h 1483 Mass av, Blackinton
" Herbert J, emp H W Clark, r 263 Ashland
" Irving P, emp W P Wks, r 263 Ashland
" James F, emp S Spec Co, r 1483 Mass av, Blackinton
" Joseph E, emp A L W, h 2 Hawthorne av, Greylock
" Joseph P, chauffeur, r 263 Ashland
" Julia R, r 1483 Mass av, Blackinton
" Margaret C, teacher Drury H S, r 23 Wall
" Margaret E, r 322 Ashland
" Mary A, h 103 Main (616-617)
" Mary A, emp A P W, r 322 Ashland
" Mary A, student nurse, r 1483 Mass av, Blackinton
" Patrick H, emp W S S Co, r 322 Ashland
" Patrick J, emp A P W, h 322 Ashland
" Raymond J, salesman Ashland St Garage, r 1483 Mass av, Blackinton
" Rosanna (Mrs Edward H), buyer Boston Store, h 18 Dover
" Timothy J, emp 258 Church, h 263 Ashland
" —see Shay
Shear Morris, mgr Slash Auto Stores (Inc), r 22 South
Sheehan Bertha Mrs, r 268 Ashland
" Geraldine M, sten A P W, r 518 Union
" Henry M, prop Sheehan's Clock Shop, r Berkshire Apts (224)
" James, loom fixer H M C, h 518 Union
" John E, carp and gas and oil 522 Union, h do
" Mary E, emp A P W, h 49 Hall
" Richard M, emp A P W, r 518 Union
" William C, mgr Adams, r 74 Quincy
Sheehan's Clock Shop, Henry M Sheehan prop, 14 Ashland
Sheldon Aca, r 219 River
" Ann, wid Clifford, h 134 Brooklyn
" Arthur L, emp Mrs Rosina Hafner, r 219 River
" Blanche M, emp H M C, r 385 River
" Burtsell J, emp A P W, h 385 River
" Charles H, bus driver B S Ry Co, r 335 River
" Clifford B, r 134 Brooklyn
" Donald H, r 134 Brooklyn
" Doris E, emp Model Laundering Co, r 219 River
" Everett, mech Williamstown, h 133 Franklin
" Harold A, r 134 Brooklyn
" Helen O Mrs, h 662 Ashland

THE S.B. DIBBLE LUMBER CO. UPSON WALL BOARD BIRD'S ROOFING

Sheldon Mary M, retired teacher, h 28 Park av
" Myrtle N, r 134 Brooklyn
" Violet D, mill opr, r 385 River
" Walter B, retired, h 219 River
Shelvey Charles S, watchman Richmond Hotel, r 392 W Main
Shepard Charles G, fireman Norad Mills, h 700 Mass av, Bray
" Francis W, emp H W C B Co, h 362 Main
Shepherd Amy J, emp A P W, r 128 E Quincy
" Edward, emp Blackinton, h 128 E Quincy
Sheridan Catherine M, cashier McCraw & Tatro, r 41 Phoenix
" Margaret, wid Michael, h 41 Phoenix
Sherman Adeline, wid Frank H, r 81 Marietta
" Clara, wid Lawrence H, h 1370 Church, R D 2
" David, mech Shapiro Motors, r 22 South
" Ella E, hskpr 74 Chester, r do
" Fred A, chauffeur N A Wet Wash, r 66 Summer
" Harry B, student, r 634 Union
" Harry J, prop L H Sherman & Son, h 634 Union
" Jacob S, peddler, h 22 South
" Jennie B Mrs, h 17 Bank
" Jessie B, teacher Drury H S, h 175 Eagle
" L H & Son, Harry J Sherman prop, gen repairing 18 Auburn av
" Nora L, wid William, r 12 Duggan
" Thomas D, emp S Spec Co, r 310 Union
" —see Charron, also Caron
Sherman's Market, Louis Spitzer prop, 13 Eagle
Sherry Agnes C, r 190 Prospect
" Anna C, cook 362 Church, h 190 Prospect
" Edward J, emp W P Wks, h 33 Wesleyan av
" Elizabeth, emp N A Hosp, r do
" Julia, emp W S S Co, r 183 Franklin
" Margaret E, emp W S S Co, h 190 Prospect
" Margaret H, h 183 Franklin
" Mary F, cook 392 Church, r 190 Prospect
Shields Albert, plumber 41 Summer, h 52 First, Bray
" Annie, r 44 Charles
" Cecelia V, clk J H M Co, r 62 Chase av
" Clarence, brick layer, r 34 State
" John J, const wkr, h 14 Hall
" John J Jr, student, r 14 Hall
" John R, emp S Spec Co, r 138 Main
" John T, salesman, h 138 Main
" Katherine, emp Blackinton, r 44 Charles
" Michael J, emp Briggsville, h 44 Charles
" Ray, roofer, r 27 Brooklyn ter
Shinkwin Laura, emp S H & Co, r 30 Quincy
Shippee Alta B Mrs, dressmkr 23 Summer, h do
" Dorothy E, student, r 40 Chase av
" Jane L Mrs, hskpr 40 Chase av, r do
Shipper Service Express Inc, Roswell Meserve mgr, trucking B & M freight house, off 75 State
SHIRLEY ARTHUR L (Kathryn F), asst treas North Adams Trust Co, h 78 Notch rd
" John G, mech eng A P W, h 116 Church
Shorrock Edwin, retired, h 72 Liberty
Short Elizabeth, wid Harry, emp A P W, h 23 Liberty
" Harry E, emp 89 State, r 111 N Holden
Shortman Frederick Jr, farm hand, h Union, Mohawk Trail
Shufelt Frances M, dom 20 Notch rd, Bray, r 6 W Main
" Wallace J, emp A P W, h 6 W Main
SHUGG CARLETON v-pres and production mgr Sprague Specialties Co, res Stamford, Vt
Shultis Anna, wid Henry, h 34 N Holden
" Frank B, farmer, h Franklin ext, Clarksburg
Shupe Nina A, dom 9 Hoosac, r do
Shurtleff Pauline Mrs, h 28 Bank (7)
SICILIANO ANGELO (Mary M), prop Siciliano's Climax Bootery, h 55½ Center
" Angelo M, prop Siciliano's Luncheonette, h 3 Eagle
" Anna, emp A P W, r 21 Adams
" Dominick, emp A P W, r 21 Adams
SICILIANO JERRY J pres-treas Venetian Dairy Inc, h 77 River
" Lucian, emp S Spec Co, r 55½ Center
" Marie (Mrs Angelo M), bkpr Venetian Dairy Inc, res Adams
" Nicholas, lab, h 21 Adams
" Oliver, emp Norad Mills, h 304 Main
" Patricia, student, r 55½ Center
" Rita, emp S Spec Co, r 55½ Center
SICILIANO'S CLIMAX BOOTERY Angelo Siciliano prop, 57 Center, see p 35
" Luncheonette, Angelo M Siciliano Jr prop, conf and ice cream 3 Eagle
Sidero Anna Mrs, emp H M C, h 32 Miner
" Clara, r 32 Miner
" Jennie, emp H M C, r 32 Miner
" Rudolph, usher Paramount Theatre, r 32 Miner
Siegal Sara, pres Peerless Millinery, r 87 Church
Sifton Florido, emp H W C B Co, r 30 Taft, Greylock
Sileski Charles, lab, h 53 Holden
Sime Ruth S Mrs, sten B L Co, res Adams
SIMMONS JOHN A asst funeral director 16 State, r 9 Elmwood av

SHAPIRO MOTORS 35 UNION Tel. 269 109 EAGLE TEL. 313
THE LARGEST SELECTION OF DEPENDABLE USED CARS IN THE COUNTY

SIMMONS LOUIS A (Gertrude A), funeral director 16 State, h 9 Elmwood av, see un name

Office Tel. 256-W Res. Tel. 256-R

L. A. SIMMONS

Funeral Director

16 State St. Wellington Hotel Blk.

NORTH ADAMS, MASS.

Simon Carl, lab, r 157 State
" Charles I, emp P W A, h 157 State
" Frederick S, r 5 Oak av
" Isaac, h 157 State
" Meheeb, r 5 Oak av
" Nellie, r 5 Oak av
" Salim, h 5 Oak av
Simonelli Charles, lab, r 99 Veazie
" Ercoli, shoe repairing 166 Union, h 99 Veazie
" Joseph, emp Richmond Theatre, r 99 Veazie
" Lena, r 99 Veazie
" Santo, emp A P W, r 99 Veazie
Simonetti—see Cimonetti
Simpson Charles, r C W LePine
" Emma, wid Henry, r 339 River
" Esther, wid George E, h 339 River
" Ida F, wid George F, h 80 Quincy
Sinclair Refining Co, 119 Holden
Sinclitico Anthony, r 53 Liberty
" Frank, retired, h 53 Liberty
" James, student, r 53 Liberty
" Jennie, emp S Spec Co, r 53 Liberty
" Louis, r 53 Liberty
" Lucy R, emp W P Wks, r 53 Liberty
Sinderman Carl J, emp P O, h 1533 Mass av, Blackinton
" Edward, emp G Mills, h 83 Greylock av, Greylock
Sinderman Edward student, r 22 State rd, Bray
" Edward E, h 22 State rd, Bray
" Frederick A, letter carrier, h 28 State
Singer Sewing Machine Co, Charles S Gross mgr, 28 Eagle
Singleton Francis, emp 165 Main, r do
Sinnott Anna, wid John J, h 255 Eagle
" Catherine A, teacher Freeman School, r 255 Eagle
Sirard Joseph W, emp 65 Center, r 53 Holden
Sisco Edward, cabinet mkr 956 Church, h do
Sissons Emma, hskpr 39 North, r do
Sister Anacleta Forliti, superior Sisters of Venerin, r 16 Weber av
" Cecelia Agnes, superior St Joseph's Convent, r 12 Union
" Jean Cassien, superior Sisters of St Ann, r 206 Main
" Mary Claire de la Croix, sister superior Sisters of St Ann, r 634 State rd, Greylock
Sisters of Venerin, sisters in charge Italian Convent, 74 Marshall and 16 Weber av
" of St Ann, Sister Jean Cassien in charge, 206 Main and Sister Superior Mary Claire de la Croix in charge Holy Family School, 634 State rd, Gerylock
Skakar Michael, r 37 Marshall
Skelly Elizabeth M, hskpr 18 Cherry, r do
Skiffington Frederick, trucking 10 Luther, h do
" Marion, emp S Spec Co, r 10 Luther
" William H, taxi driver, r 10 Luther
Skogen Helen M Mrs, h 108 Center
Skovera Alex, emp A P W, r 9 Summer
" Sylverster, back tender, r 12 Bryant
Slade Charlotte M, wid Jerome, nurse 331 Houghton, h do
" Evelyn F, teacher Haskins School, r 331 Houghton
" Gladys G, sten Richmond Hotel, r 331 Houghton
" James W, ins agt J Hancock Life Ins Co, h 349 River
Slash Auto Stores Inc, Morris Shear mgr, auto accessories 114 Main
Slater Carl T, clk Berkshire Apts, h 255 River
" Daniel, emp A P W, r 39 Chesbro av
Slattery Annie, h 18 W Main
" Cecelia, wid William H, h 4 Luther
" Clara, r 112 Main
" Edward, emp W P Wks, r 18 W Main
" Edward T, emp Durnin Bros, r 4 Luther
" John E, emp W F Pringle, r 4 Luther
" Leo F, linotype opr N A Transcript, r 4 Luther
" Mary, emp W S S Co, r 18 W Main
" Robert J, emp N B G Co, r 4 Luther
" William H, linotype opr N A Transcript, h 9 Montana
Sloan Michael L, lab, h 98 Chantilly av, Greylock
Sloseck Fred, trucking 27 State, r do
Sly Emma, wid Addison, h 365 W Main

NOEL INCORPORATED UNITED MOTORS DISTRIBUTORS
106 EAGLE STREET TELEPHONE 320

Small Frederick A, mgr grocery dept J J Newberry Co, h 79 E Quincy
Smalley Michael, emp G S Co, r 77 Center
Smart Shop The, Robert L Aaron prop, women's dresses and coats 26 Ashland
Smith Alma G Mrs, prop Alma's Beauty Salon, r 37 Phelps av, Greylock
" Andrew B, emp A P W, h 32 Bank (5)
" Arthur A, lab, r 27 Adams
" Caroline F, buyer Boston Store, r 44 Cady
" Colbert W, r 20 Bank
" Corliss W, emp A P W, h 34 Elm
" Daniel C, emp W P Wks, r 20 Bank
" Donald DeWitt, mgr F L Dabney & Co, h 1058 Mass av, Blackinton
SMITH DONALD H (Elizabeth), pres Smith-Donovan Inc, h 50 Chase av
SMITH-DONOVAN INC The General Electric Store, 88 Main, pres, Donald H Smith; treas, Ernest H Donovan, see back cover
" Elmer, emp W P Wks, r 55 River
" Ernest A, emp S Spec Co, h 32 Bank (6)
" Ernest E, emp A P W, h 7 Warren
" Ernest E Jr, shoe wkr, r 7 Warren
" Eva S. wid Edward N. r 488 W Main
" Evelyn J, opr W U Tel Co, r 129 River
" Francis P, clk W P Wks, h 123 Hall
" George A, retired, h 1406 Church, R D 2
" George H, mason, h 28 Dover
" George S, emp W P Wks, r 289 River
" Grace E, r Wellington Hotel
" Harold C, foreman B L Co, h 59 Barth
" Harry E, emp A P W, h 26 Chase av
" Harry J, emp B & M, r 24 School
" Helen, emp A P W, r 147 Beaver
" James E, baker Renton's Bakery, h 141 Church
" James E, mill opr, r 1406 Church, R D 2
" James H, cond B & M, r 2A School
" John, emp W P Wks, r 102 Corinth
" John A, salesman N B G Co, h 102 Corinth
" John F, bar tender Corner Cafe, h 50 Veazie
" John H, emp W P Wks, h 31 Main
" Joseph K, sketch mkr A P W, h 757 Mass av, Bray
" Katherine I, r 20 Bank
" Lester F, emp A P W, h 47 Arnold
" Lucy C, rooms 3 Church pl, h do
" Lucy R, sten, r 268 Houghton
" Margaret, weaver H M C, h 20 Rand
" Margaret, wid William, h 289 River
" Margaret, r 1406 Church, R D 2
" Maria, h 339 Houghton
" Marie, maid 182 Main, r do
" Mary Mrs, r City Infirmary
" Mary, wid Carl, h 147 Beaver
" Mary A, wid Thomas, dom 579 W Main, r do
" Mary A, teacher Haskins School, r 137 W Main
" Mary E, wid Daniel P, emp St Joseph High School, h 20 Bank
" Maude M, emp W P A, r 596 State rd, Greylock
" Mildred C (Mrs John A), sten McCraw & Tatro, h 102 Corinth
Smith Patrick H, retired, h 44 Cady
" Paul J, clk Eagle Cash Market, r 160 Eagle
" Pauline, emp Briggsville, r 147 Beaver
" Ralph L, emp A P W, h Eagle, Clarksburg
" Robert, foreman N B G Co, h 45 Hall
" Robert J, r 44 Cady
" Ruth E, emp A P W, r 79 Liberty
SMITH STERLING E (Edith P) (Ensign & Smith) h 488 W Main
" Thomas H, h 223 Ashland
" Vivian M, emp A P W, r R L Smith
" Wallace C, student, r 25 E Quincy
" Walter, emp W S S Co, r 147 Beaver
" Wendell L, emp S Spec Co, r 46 Bryant
" Wesley A, emp 9 Union, r 79 Liberty
" William, emp W P Wks, r 41 Ashland
" William F, retired, h 137 W Main
" William H, emp W P Wks, h 37 Bryant
" William H, emp A P W, h 79 Liberty
" William H Jr, letter carrier, h 89 Liberty
" William J, cigar mkr 39½ Main, r 66 Summer
SMITH WILLIAM PRINCE mgr Goodbody & Co, Pittsfield, res 35 Brunswick, Pittsfield
" William W, sketch mkr A P W, h 25 E Quincy
" Yvonne, emp 74 Holden, r 170 Ashland
" —see Schmidt
Smoleski John, emp Greylock Co, r off 212 State rd, Bray
Snow Clifford, emp G S Co, r Berkshire Apts (316)
Snyder Charles J, r 96 Holden
SNYDER COAL CO (Frederick Timoney, Marion S Timoney and Mark W Snyder), 85 State
SNYDER MARK W (Snyder Coal Co), h 77 Yale
Sobol Thomas, emp Richmond Hotel, h 23 High
Societe St Jean Baptiste, cor sec, Touissant Robert; rec sec, Wilfred Lanoue; fin sec, Arthur Chouinard. Meets 1st and 3rd Tues, 14½ Bank
" Tirolese di M S, pres, Ottovio Vivaldi; cor sec, John Martinelli; treas, Mansueto Cellana. Meets Owls' Hall, Center, 1st Mon every month
Socony Vacuum Oil Co (Inc), Fred W Koenig gen salesman, 483 Ashland byd B & M
Sofro Charles, clk Mill Remnant Shop, r 137 Bracewell av
" David (Barney Sofro's Sons), r 137 Bracewell av
" Fannie, wid Barney, h 137 Bracewell av
" Lewis J (Barney Sofro's Sons), res Pawtucket, R I
" Seymour, emp Mill Remnant Shop, r 137 Bracewell av
Sofro's Barney Sons (Lewis J and David Sofro), props Mill Remnant Shop, 33 Main
Sokoleski John, r 53 Holden
Sokolove Julius, stock clk Shapiro Motors, r 163 Houghton
" Morris, peddler, h 163 Houghton

FRANK DI LEGO A COMPLETE LINE OF JEWELRY
70 MAIN STREET NORTH ADAMS, MASS.

Sokolove Sonya, sten William Less & Co Inc, res Adams
Sokolow A Co, Abram Sokolow prop, malts 52 Marshall
" Abram A, prop A Sokolow Co, h 52 Marshall
Sokolowski Mary Mrs, emp H M C, r 62 Rand (3)
Solari Armand L, U S N, r 86 Lyman
" Ernest, emp A P W, h 86 Lyman
" Lena, emp S Spec Co, r 86 Lyman
Solomon Frieda, emp N Y C, r 17 Hall
" J Hatem, h 136 State
" Philip, meats 150 Ashland, h 17 Hall
" Raymond R, agt Met Life Ins Co, h 9 Hoosac
" Shaffie, emp A P W, h 279 State
" Shagal, r 279 State
Sons of Italy No 704, ven, Benjamin Cavazza; v-ven, Louis P Gazzaniga; fin sec, Bernard Casuscelli; rec sec, Saverio Uras; treas, Angelo Siciliano. Meets 2nd Thurs 8 p m at 87 Center
" of St George, N Adams Lodge No 423, sec, Herbert Horsfall; treas, Harry Walbron. Meets 4th Fri at Dowlin Blk, 103 Main (506)
Sorel Albert, r 8 Tannery rd
" Arthur H, weaver H M C, h 60 Lincoln
" Damonia, emp A P W, h 8 Tannery yd
" Eli J, emp G Mills, h 492 Union
" Ernest, emp S Spec Co, h 26 Walker
" Hector, const wkr, r 60 Lincoln
" Helen D, shoe wkr W S S Co, r 8 Tannery yd
" Henry J, barber 57 Union, h do
" Louis, emp B L Co, r 8 Tannery yd
" Napoleon, mech Pete's Tire Shop, r 57 Union
" Noella, emp S Spec Co, r 57 Union
" Roger O, emp S Spec Co, r 60 Lincoln
Sostek Frank, emp H W C B Co, r 7 Washington av
" Alexander, emp B & M, h 7 Washington av
Soudak Albert, emp H M C, h 380 Main
Soulia Joseph, lab, h 49 Willow Dell
South-View Nursery, Cesare L Merlini prop, Ashland n Church
Southgate Charles, retired, r 312 Walnut
" Grace, wid William, h 567½ W Main
" Howard C, emp A P W, h 112 Brooklyn
" Ida, emp A P W, r 567½ W Main
" William, mech A P W, r 567½ W Main
SOUTHWORTH HERBERT (Hazel R), mgr Northern Berkshire Gas Co, h 8 Marion av, Braytonville
Sox's Tavern, Henry Ryan prop, 77 Center
Spada John, emp Jones Motor Sales, h 11 Fuller
" Olympia, emp Renton Baking Co, r 11 Fuller
SPADARO CARLO pres State Food Market Inc, r 20 Main
" Joseph, clk State Food Store, r 26 River (11)
" Joseph, emp State Food Market Inc, r 26 River (11)
SPADARO ROSE v-pres State Food Market Inc, r 20 Main
Spadea Ralph, emp W S S Co, h 11 South
Spagnolo Antonio, emp A P W, h 11 Millard av
" Antonio, janitor, h 36 Temple
" Caesar, emp A P W, h 5 Ballou
" Dominic, emp A P W, r 36 Temple
" Joseph, emp G S Co, r 36 Temple
Spanos Nicholas, emp G S Co, r Berkshire Apts (226)
Sparrow Wilford W, carp, r 23 Bradley
" Wilhelmina S, teacher Torrington, Conn, r 23 Bradley
" Willard, cook, r 23 Bradley
" William A, carp, h 23 Bradley
" Winnifred, teacher, r 23 Bradley
" Wyona G, teacher Torrington, Conn, r 23 Bradley
Spaulding Dwight, emp H M C, r 15 Yale
" Mary, wid Ferdinand, emp 1431 Mass av, r do
Speadman George, mill opr, r 1190 Mass av, Greylock
Spear Carrie A, wid Charles D, h 1433 Mass av, Blackinton
Spencer Albert, const wkr, r 39 Center
" Albert E, v-pres-treas Sand Spring Corp, h 66 Chestnut
" Elizabeth C, sec First Baptist Church, r 20 Marietta
" Ellen A, wid William J, h 42 Crest
" Floyd L, lab, h 59 Richmond av
" Helen M, emp A P W, r 97 E Quincy
" Herbert C, employment mgr A P W, h 179 North
" Leona B, r 42 Crest
" Margaret, r 42 Crest
" Milton O, emp A P W, h 89 E Quincy
" Richard P, watchman W P A, h 20 Main (1)
" William J, emp A P W, h 97 E Quincy
" William J Jr, r 97 E Quincy
Sperry Alice P, wid William H, executrix William H Sperry Estate, h 116 Pleasant
" Storage Warehouse, William H Sperry Estate props, 114-116 Holden
" William H Estate, Mrs Alice P Sperry executrix, props Sperry Storage Warehouse 114-116 Holden
Spink David C, prop General Garage, h 136 Veazie
" Douglass, emp A P W, h 79 Marietta
" Frank, h 231 North
" Lillian A, student, r 231 North
" Robert F, emp A P W, r 231 North
" William, agt John Hancock Mut Life Ins Co, h 479 Union
Spinney Charles W, emp W P Wks, r 36 Williams
Spitzer Henry I, dairyman, r 660 Union
" Jacob, milk dealer 660 Union, h do
" Leon, mgr Sherman's Market, r 1 Overlook ter
" Louis, prop Sherman's Market and prop Economy Stores 233 North, h 1 Overlook ter

Yarter Coal Co. Anthracite-COAL-Bituminous
24 ASHLAND STREET TELEPHONE 9 NORTH ADAMS

Spitzer Maurice G, physician 85 Main (326), h 45 Porter
SPOFFORD KARL T (Alice), pres Spofford Motors Inc, h 154 Corinth
SPOFFORD MOTORS INC Chevrolet and Oldsmobile sales and service 50 River, pres, Karl T Spofford; v-pres, Floyd Pattison; treas, Louis H Geraghty, see front cover
Sporing Helen, wid August, h 76 Protection av, Greylock
Sprague Gerald E, fireman N A F D, h 178 E Quincy
" Lafayette H, emp B C & G Co, h 11 Chestnut
" Lafayette P, barber 37 Bank, h 11 Chestnut
" Philip L, clk B C & G Co, r 11 Chestnut
SPRAGUE ROBERT C pres-gen mgr Sprague Specialties Co, res Williamstown
SPRAGUE SPECIALTIES CO condenser mfrs 200 Beaver, pres-gen mgr, Robert C Sprague; treas, George B Flood; v-pres-production mgr, Carlton Shugg; purchasing agt, Frederick W McNamara; office mgr, Stanley Denoyan, see p 57
" Theodore R, emp A P W, h 61 Spring
Sprowson William H, overseer H M C, h 80 Gallup
" William H Jr, student, r 80 Gallup
Spruill Stella E, wid Jesse, h 19 Chestnut
Square Deal Bargain House, Frank B McLean prop, shoe dealers 22 Eagle
Sreenan John H, retired, h 12 Freeman av
" Rebecca H Mrs, physiotherapist 197 Church, r do
" William V, ins agt Mass Mut Life Ins Co, r 12 Freeman av
Stachelek Frank, emp A P W, h 166 Ashland
" Genevieve E, dom, r 166 Ashland
Stack Mary E, emp W S S Co, h 80 Holden
" William C, emp W P Wks, r 149 Beaver
Stackpole John E, emp Williamstown, h 1067 State rd, Blackinton
Stacy Emily D, h 73 Chestnut
Stafford Melvin, carp, h Union ext, Mohawk Trail
Standard Cash Grocery, Joseph Rosi prop, 65 Center
" Oil Co, see Socony Vacuum Oil Co Inc
" Plate Glass Co, Nathan Taskin prop, 38-40 Holden
Stanisky Anna, wid John, h 101 Beaver
" George, emp Blackinton, r 101 Beaver
" Sylvester, emp A P W, r 101 Beaver
Stanton Francis W, emp A P W, h 404 River
Starr Charles F, letter carrier P O, h 60 Marietta
State Armory, 200 Ashland
STATE FOOD MARKET INC meats, groceries, fruits and vegetables 19-21 State, pres, Carlo Spadaro; v-pres, Rose Spadaro; treas, John Maoson, see p 41
" St Filling Station, Silvio C Cimonetti prop, 144 State
" Teachers College, Albert G Eldridge pres, 375 Church
Stay Mary E, student, r 5 River
Stay Minnie Mrs, emp Model Laundering Co, h 5 River
St Cyr Aime, r 8 Veazie
" Delphis J, weaver G Mills, h 217 River
" Emery A, carp, h 55 River
" Exilia, wid Joseph E, h 8 Veazie
" Fred A, emp A P W, h 9 Duggan
" George, emp W S S Co, h 1 Magnolia ter
" Joseph, student, r 8 Veazie
" Lauretta, emp S Spec Co, r 9 Duggan
" Moise, emp G Mills, h 257 River
" —see Cyr
St Dennis Della, emp Williamstown, r 135 Protection av, Greylock
" Fred, truck driver, h 79 Spring
" George, retired, h 135 Protection av, Greylock
" Harold J, emp G Mills, r 135 Protection av, Greylock
" Jennie M, emp G Mills, r 135 Protection av, Greylock
Stearns Arthur H, clk B C & G Co, h 23 Holbrook
" Jennie A, wid William, r 23 Holbrook
Stebbins J Bert, cont and builder 74 Liberty, h do
" Nellie J, wid George H, h 476 Main
" Rex G, h 410 River
Steele Arnold D, emp Modern Dairy, r 45 Hudson
STEELE ROBERT (Agnes), prop Modern Dairy, h 45 Hudson
Steen James R, foreman S Spec Co, h 57 Park av
" Margaret, wid John, h 457 Main
Stein Charles E, eng insp A P W, h 88 Liberty
" Dorothy A, emp A P W, r 17 Bryant
" Louise, wid Emil R, r 17 Bryant
Steinberg Gerard, emp S Spec Co, h 394 Union
Stender Carl H, emp Springfield, Mass, r Reservoir rd
" Charles H, emp A P W, h Reservoir rd
" Louise D, sten N A Nat Bank, r Reservoir rd
Stenson Aina V, sten A P W, r 180 Eagle
Sterling Barber Shop, Joseph A Cohen mgr, 34 State
" Hotel, see Hotel Sterling
Sterni Vitale, emp B & M, r 143 State
Stetson Harold, emp Beaman's Dairy, r Hodges Cross rd
Stevens Anna H, wid Charles, h 1072 State rd, Blackinton
" Charles A, r 1072 State rd, Blackinton
" Charles E, sta eng A P W, h 88 Blackinton
" Frank P, market gardener 861 State rd, Blackinton, h do
" Helena, student, r 1072 State rd, Blackinton
" Helena, nurse N A Hosp, r do
Stevenson Charles H, salesman, h 104 Notch rd, Bray
" Edward C, emp A P W, r 104 Notch rd, Bray
" Margaret J, student, r 104 Notch rd, Bray
" Raymond T, painter, h 354 W Main

DURNIN BROTHERS BOOK and JOB PRINTING Tel. 803
43 CENTER STREET NORTH ADAMS, MASS.

Stevenson Rose, wid Thomas, h 67 Prospect
" —see Stephenson
STEWART ANNE MRS librarian Oscar A Archer Branch North Adams Public Library, Blackinton and teacher Archer School, r 2 Church Hill, Blackinton
" Daniel, musician, r Church Hill, Blackinton
" Emma B, wid Charles H, r 130 Prospect
" Harvey M, emp B & M, h 40 Jackson
" Henry C, emp B & A frt house, h 168 Prospect
" Margaret H, r Church Hill, Blackinton
" William E, emp A P W, r Church Hill, Blackinton
St Germaine William, emp G Mills, h 592 State rd, Greylock
Stickles A Robert, emp S H & Co, h 139 Franklin
Stickley Robert, weaver, r 27 State
St Jacques Joseph G, emp S H & Co, h 51 Arnold pl
St Jean Viola C, wid Alfred, clk McCraw & Tatro, r 97 Eagle
St John Alfred, emp W P Wks, h 133 Brooklyn
" Anthony, r 16 River
" Antonio, emp A P W, h 87 Cady
" Clara, wid D Albert, h 502 Union
" Daisie, wid Fred, h 28 Bank (6)
" Edmund F, emp A P W, r 136 Bracewell av (1)
" Frank W, agt Met Life Ins Co, r 353 W Main
" Henry, retired, h 104 Main
" Henry, shoe cutter W S S Co, h 136 Bracewell av
" James A, emp W S S Co, r 16 River (7)
" Madeline G, student, r 87 Cady
" Marie (Mrs Frank W), shoe opr, r 353 W Main
" Norman, emp H M C, r 502 Union
St Joseph's Convent, Sisters of St Joseph in charge, Sister Cecelia Agnes sister superior, 12 Union
St Laurent Armand, emp A P W, h 275½ Beaver
Stockwell Alfred F, emp A P W, r 45 Williams
" Dorothy E, teacher, r 45 Williams
" Frank H, buyer Boston Store, h 45 Williams
" Norman E, emp Cota-Kanes, r 45 Williams
Stodden John B, tool mkr J H M Co, r 18 Meadow
Stokes Henry, appr carp, h 1679 Mass av, Blackinton
" Sarah, wid William H, h 1679 Mass av, Blackinton
Stomski John, emp A P W, h 177½ River
Stone Arca H, elec eng W P Wks, h 106 Notch rd, Bray
" Charles, retired, h 24 Lincoln
" Cora, h Mohawk Trail, R D 2
" David, emp H M C, r Union ext, Mohawk Trail
" Edith, r Union ext, Mohawk Trail
Stone Fred, emp W P Wks, h 35 Whitman
" Harry, emp W S S Co, r Berkshire Apts (315)
" John, r Peter Stone
" Kate, wid Lewis, h 14 Washington av
" Peter, farmer, h Union ext, Mohawk Trail
" —see Laroche
St Onge Albert G, baker Popp's Bakery, h 3 Rands Lane
St Peters Mary L, wid Peter, h 2 Secor av
" —see St Pierre
St Pierre Adeline, wid John, r 32 Spring
" Albert J, emp Parker Motor Sales Co, r 674 State rd, Greylock
" Alphonse E, weaver G Mills, h Notch rd
" Armand, barber Williamstown, r 133 Brooklyn
" George R, emp W P Wks, r 32 Spring
" Henry, emp H M C, r Notch rd, Bray
" John J, farmer, h Notch rd, Bray
" Joseph, barber Williamstown, h 32 Spring
" Laura G, r 32 Spring
" Louis M, hairdresser Williamstown, h 674 State rd, Greylock
" Marion, dom, r Notch rd, Bray
" Mary, r 32 Spring
" Norman G, r 32 Spring
" Roy, weaver G Mills, r Notch rd, Bray
" Wilfred J, emp A P W, r 674 State rd, Greylock
" —see St Peters
Strafoci Nicholas, emp W P A, r 27 State
Strail Fred D, h 1575 Mass av, Blackinton
" Marvis R, teacher Springfield, r 1575 Mass av, Blackinton
Strange Earl G, steeple-jack, h 12 Estes
" Earl V, const wkr, h 57 Canedy
" Hervie R, emp W P Wks, h 74 Cleveland av
" Marion L, emp S Spec Co, r 12 Estes
" Robert A, const wkr, r 12 Estes
Stratton Aaron E, emp A P W, r 102 Furnace
Straub Harry M, agt B & M Greylock and Blackinton, res N Hoosick, N Y
Streeter Fred D, retired, h 80 Meadow
" Harry O, shipping clk N A Wholesale, res Adams
" Irene M, clk Boston Store, r 80 Meadow
" Luther B, emp N E T & T Co, h 54 Pattison av
" Paul E, r 54 Pattison av
" Percy C, clk J H M Co, h 80 Meadow
Strong Elsie M, wid Ralph E, teacher Freeman School, r 235 E Quincy
" Frank N, shoe mkr, h 216 State rd, Bray
STRONG, HEWAT & CO INC woolen mfrs Briggsville, P O North Adams, pres, Henry J Hewat; v-pres, Donald E Hewat; sec-treas, G T Janicula; agt, John V Clement, see p 55
" Rita M, r 216 State rd, Blackinton
Strope Clarence L, supt B Co, h 43 Notch rd, Bray
Stroud Pauline, r 200 Eagle
Struck Anne Mrs, h Reservoir rd
STUDEBAKER SALES AND SERVICE O W Gavett prop, 195-197 Ashland

BURLINGAME & DARBYS CO. Best Quality HARDWARE, PAINTS AND DRUGS
TELEPHONE 41 64 MAIN STREET

Stuges John, chef Dally's Restaurant, r Berkshire Apts (307)
Sturrock John D, carp, r 10 Rand
Sturtevant Robert B, foreman A P W, h 64 Meadow
Sudacki Stacia, dom 45 Porter, r do
Sugden Frederick, retired, h 33 Windom ter
Silkin Esther, wid Joseph, r 137 Bracewell av
Sullivan Anna M, student, r 76 Cherry
" Anna M, wid William, r 211 Church
" Edward C, mgr Sullivan's Real Estate Office, h 243 Church
" Eliza E, hskpr, r 406 Main
" Ellen, student, r 211 Church
" Esmonde R, dentist 85 Main (314), h 39 Montana
" Florence A, h 98 Church
" Frances R, teacher, r 41 Brooklyn
" Frank F, prop Pop's Radiator Repair, h 628 Church
" Frank F, emp W P Wks, r 306 Union
" Frederick P, dentist 103 Main (304), h 76 Cherry
" Gerald J, clk Adams, h 30 Hall
" J J & Son, Robert E Clark mgr, grocers 5 Center
" John F, r 98 Church
" John F (Wilhelmina H), prop Hotel Sterling and prop Hotel Sterling Dining Room and Grill, h 34 State
" John F, emp S Spec Co, h 36 Bank (2)
" John V, h 41 Brooklyn
" Julia I, r 32 State
" Lillian, inst Berkshire School of Hair Beauty Culture, r 124 N Holden
" Maude H, prin Houghton School, h 29 Holbrook
" Paul F, student, r 76 Cherry
" Teresa C, teacher Drury H S, r 41 Brooklyn
" Thomas, emp W S S Co, h 161½ River
Sullivan's Real Estate Office, Edward C Sullivan mgr, 26 Holden
Sully Ida G, wid David, hskpr 23 Barth, r do
Sumner Charles, lab, h 49 Holden
" Chauncey L, foreman state, h 63 Church
" Erwin, emp state, h Union ext
" Franklin, driver B C & G Co, h Eagle, Clarksburg
" George, emp 13 Fairground av, res Stamford, Vt
" Leland, lab, h Union ext, Mohawk Trail
" Louis, lab, r 49 Holden
" Robert E, emp W P Wks, h 57½ Willow Dell
" Stewart, emp 13 Fairgound av, res Stamford, Vt
" William, emp Richmond Hotel, h Eagle, Clarksburg
" Walter, emp 13 Fairground av, res Stamford, Vt
" William R, emp West Gate Fuel Co, res Stamford, Vt
Sun Charles, prop Wing Wo Laundry, r 38 Eagle
" Cleaners & Dyers, Mrs Yvonne Polumbo prop, 66 Center
Super William A, printer A P W, h 72 Lawrence av
Superneau Ernest, cook, h 116 Brooklyn
Suprenant Joseph, emp W P Wks, h 170 Union
Suprenault Clement D, emp W P Wks, r 4 Miner
" Henry G, emp W P Wks, h 4 Miner
Surr Frederick, mach B Co, h 40 Williams
" Herbert, mach A P W, h 126 E Quincy
" Thomas, retired, h 124 E Quincy
" Thomas Jr, emp Blackinton, r 124 E Quincy
Sutliff Charles G, emp S Spec Co, h 298 Beaver
Sutton Alfred, retired, h 1561 Mass av, Blackinton
" Almon W, h 3 Prospect av, Blackinton
" Fred E (Gordon & Sutton), h 440 Main
SUTTON HARRY E (Haun & Sutton), h 21 Meadow
" Ray E, student, r 440 Main
Svirsky Julia R, emp W P A, r 109 Center
Swartz Jay, prop National Beauty Shoppe, h 112 Main (22)
Swartzer Arthur M (Agnes), bkpr C H Cutting & Co, h 118 Bracewell av
Sweeney Albert F, prop Sweeney's Taxi Service, r 98½ Main
" Alfred A, emp H W C B Co, h 59 Eagle
" Anna Mrs, h 273 River
" Arthur W, emp A P W, h 407 River
" Chester E, emp W P Wks, r 275 River
" Clinton H, emp S Spec Co, h 23 Gallup
" Edward L, emp William Less, h 275 River
" Emma, wid John B, r 233 North
" George F, emp A P W, h 370 Ashland
" George H (Ida), asst dist mgr John Hancock Mut Life Ins Co, res Adams
" Henry W, emp E R A, r 407 River
" Irene M, mill opr, r 275 River
" John J (Jennie I), prop City Taxi Service, h 521 Ashland
" Kenneth, emp A P W, h 275 River
" Ralph W, r 407 River
" Raymond E, emp W P Wks, h 287 Houghton
" Taxi Service, Albert F Sweeney prop, 98½ Main
" Willliam L, emp Shapiro Motors, h 233 North
" William T, emp S H & Co, h 14 Montgomery
Sweet Eugene L, lab, h Eagle, Clarksburg
" Harry, trainman B & M, res Williamstown
" John H, emp B Co, h 1200 Mass av, Blackinton
" W Earl, emp G E, Pittsfield, h 353 Eagle
" Washington J, retired, h 73 Furnace
Swenson Swen L, emp John M Oleson, h 332 Main
Swift & Co, Edward F Donovan mgr, wholesale meats 159 Ashland
Swochak Mary A, teacher, r 452 Church
Symonds M Estella, wid Shove, r 517 Church

SEE US FOR **Radios** M. SCHMIDT & SONS
42 ASHLAND ST. TEL. 1825

SYMONDS RICHARD N treas North Adams Savings Bank, h 517 Church
Synagogues—see Churches

TADIELLO ELI A, h 37 Warren
" Matilda E, nurse N A Hosp, r 37 Warren
" Norma V, teacher, r 37 Warren
Taft Blanche, emp B Co, r 1203 Mass av, Blackinton
" Clifford E, carp, h 17 Nelson
" Clifford W Jr, student, r 17 Nelson
" Cora E, h 1362 Mass av, Blackinton
" Margaret (Mrs W Gordon), emp A P W, h 31 Feige av
" Pauline, emp B Co, h 1203 Mass av, Blackinton
" Sarah, student, r 17 Nelson
" W Gordon, emp A P W, r 31 Feige av
Talarico Anthony, emp A P W, r 11 Palmer av
" Eugene, student, r 11 Palmer av
" Felix A, emp Williamstown, h 11 Palmer av
" Phillip, emp S Spec Co, r 11 Palmer av
" —see Tallarico
Talbot Alfred A, r 74 School
Talham Frank, r City Infirmary
Tallarico Alphonso, clk 53 Center, r 99 Church
" Alvira, emp S Spec Co, r 39 Bracewell av
" Celestine (Mrs Joseph), clk 115 River, r 76 Chase av
" Clara J, r 39 Bracewell av
" Dante, emp W S S Co, h 39 Bracewell av
" Edward, emp W S S Co, r 39 Bracewell av
" George, emp W S S Co, r 39 Bracewell av
" James, emp A P W, r 39 Bracewell av
" Joseph, conf 115 River, r 76 Chase av
" Josephine, clk 53 Center, r 99 Church
" Louise, wid Gregory, grocer 53 Center, h 99 Church
" Martin, emp W S S Co, r 39 Bracewell av
" Mary, wid Pietro, h 76 Chase av
" Mary, emp H W C B Co, r 39 Bracewell av
" Mary, clk 53 Center, r 99 Church
" Samuel, truck driver Jacobs Coal Co, r 32 Bank (1)
Tangley J Kenneth, emp Fairs & Tangley, r 63 Blackinton
" William L (William L Tangley & Son), h 69 Blackinton
Tanguay Arthur J, clk Sears Roebuck & Co, h 123 Beaver
" Marie, r 555 State rd, Greylock
" Marie Mrs, emp Mohawk Rest, r 31 Main
Tapella Anthony, emp A P W, h 189 State
" Caroline Mrs, r 189 State
Tapper Carl, boss dyer B Co, h 303 Main
Tardis Fortis, emp S Anes & Co, h 23 Royal av
Tarnuzzer Edmond C, chemist A P W, h 502 W Main
" Katherine, wid Christian, h 225 North
" Leonora, emp A P W, r 225 North
Tarte Clara P, emp H M C, r 471 Main
Tarte Dolor H, salesman, r 38 Dover
" Laumer, weaver H M C, r 471 Main
" Rose D, wid Anthony, h 471 Main
" —see LeTarte
Tash Anthony J, lab, h 53 Furnace
" Joseph, retired, h 231 State
" Michael, mach 10 Pearl, h 109 Center
" Peter, emp R J Tash & Bros, r 231 State
TASH R J & BROS Robert J Tash prop, automobile repairing, Norge Refrigerators and Zenith Radios 231 State, see front cover
TASH ROBERT J (Ida), prop R J Tash & Bros, h 231 State
Taskin Harold, emp 38-40 Holden, r 45 Washington av
" Nathan, furniture 38-40 Holden and prop Standard Plate Glass Co, h 45 Washington av
Tassart Farms, Dominick A Tassone prop, dairy and produce, farm at Tassart Williamstown, office New Kimbell bldg (302)
Tassone Angelo N, lab, r 84 Furnace
" Anthony, lab, h 15 Holden Lane
" Antonio, h 84 Furnace
" Bruno, emp W S S Co, h 32 Pebble
" D A Studio, Dominick A Tassone prop, photographers 85 Main, (302)
" Dominick A, prop D A Tassone Studio and prop Tassart Farms, Williamstown, res do
" Dominick A, emp A P W, h 63 North
" Frank N, emp A P W, h 63 North
" Joseph, r 84 Furnace
" Letizia S, r 84 Furnace
" Vincent A, emp A P W, h 29 Nelson
Tasy—see Tessier
Tatro Archie, emp B Co, h 1669 Mass av, Blackinton
" Blanche, wid Frank E, h 109 Center
" Doris, student, r 120 Holden
" Edward L, h 35 Whitman
" Edward P, emp Mausert Ice Cream Co, h 11 Owens av
" Eleanor, dom, r 4 Richview
" Eugene, r William H Tatro
" Floyd S, emp W P Wks, h 229 Main
" Frank, caretaker N A Country Club, r 40 Brooklyn
" George B, lab, r 22 Cross rd, Blackinton
" Harold B, clk McCraw & Tatro, h 37 Wall
" Harold N, emp New Casino Bowling Alley, r 39 Marshall
" Iona E, timekeeper E R A, r 109 Center
" John, r 22 Cross rd, Blackinton
" John, r 4 Richview
" Joseph H, pattern weaver B Co, h 1669 Mass av, Blackinton
" Josephine, emp B Co, r 22 Cross rd, Blackinton
" Leo J, emp A P W, h 120 Holden
" Mary, spool tender B Co, h 22 Cross rd, Blackinton
" Mary L Mrs, h 39 Marshall
" Miranda A, wid John, r 25 Blackinton

The S. B. Dibble Lumber Co. LUMBER AND MILL WORK

Tatro Rena (Mrs Archie), emp B Co, h 1669 Mass av, Blackinton
" Roger, lab, r 120 Holden
" Rose (Mrs Edward L), emp W S S Co, h 35 Whitman
" Walter, const wkr, h 4 Richview
" William A, emp S Spec Co, h 1 Gregory av
" William H, emp Dibbie Lumber Co, h Burdickville
TATRO WYNNE J (Alice), pres McCraw & Tatro Inc, h 25 Blackinton
" —see Tetreault
Taylor Fred A, r City Infirmary
" George M, emp A P W, h 102 Prospect
" Hugh A, janitor State Teachers College, h 56 Gallup
" Ina M, wid John, h 111 Prospect
" Mary E, student, r 108 Notch rd, Bray
" Mildred I, nurse N A Hosp, r 111 Prospect
" Robert F, const foreman, h 198 Eagle
" Wallace C, collector N B G Co, r 111 Prospect
Teeple Robert S, emp S Spec Co, h 1342 Mass av, Black
Teichert Arthur, emp A P W, r 1065 Mass av, Blackinton
Teitsch Christine, R N, nurse Curran's Clinic, r 63 Eagle
Temple Della, wid Junius B, h 65 Meadow
" Jackson L, retired, h 36 Arnold pl
" Mabel, r 36 Arnold pl
" Myrtle G, teacher Drury High School, h 146 Prospect
Templeton Albert, emp G E, Pittsfield, r 21 Church (5)
Tenney Lawrence, emp G S Co, r 73 Furnace
" —see Tinney
Terrier Octave, h 231 Protection av, Greylock
" Selina, emp G Mills, r 231 Protection av, Greylock
Tessier Albert J, r 56 Kemp
" Flora, emp H M C, r 56 Kemp
" Nelson, mason, r 56 Kemp
" Wilfred, lab, r 56 Kemp
Testa Peter, chef Hub Restaurant, h 102 Furnace
Tetreault Charles H, weaver H M C, r 93 Beaver
" George, r 93 Beaver
" Louise, h 93 Beaver
" Napoleon, emp city, r 93 Beaver
" —see Tatro
TEXACO SUPER SERVICE STATION Arsene Monette mgr, 70 Ashland, see p 27
Texas Co The, George H Bertoli mgr, gasoline 525 Ashland
Thatcher Jennie M, asst Dr M M Brown, h 125 Bracewell av
" Mabel (Mrs William H), emp W S S Co, h 185 Veazie
" Sarah M, teacher Johnson School, r 125 Bracewell av
" William H, janitor Boston Store, h 185 Veazie
Thayer Bert E, painter, h 48 School
" Earl, h 86 W Main
Thayer Mary E, h 12 Hudson
Theberge Alfred A, h 311 Houghton
" Dorothy R, emp S Spec Co, r 176 Ashland
" George, mgr Olympian Bowling Alley, r 176 Ashland
" Severe, baker H W C B Co, h 176 Ashland
Therien—see Therrien
Theroux Mary, hskpr 336 Union, r do
Therrien Amos (Evelyn), asst dist mgr John Hancock Mut Life Ins Co, h 61 Yale
" Auguste, retired, h 580 State rd, Greylock
" Bernadette, clk Liggett's, r 580 State rd, Greylock
" Blanche G, emp A P W, r 580 State rd, Greylock
" Gertrude, r 580 State rd, Greylock
" Louis S, emp Williamstown, r 580 State rd, Greylock
" Raymond A, lab, r 29 Taft, Greylock
" Walter L, emp Mohawk Garage, h 61 River
" Wilfred, weaver G Mills, h 17 Taft, Greylock
" William, emp A P W, h 242 Beaver
" Zephire A, emp G Mills, h 580 State rd, Greylock
Thibeault John B, r 39 Yale
" Joseph, h 400 Houghton, Clarksburg
" Ralph J, r 400 Houghton, Clarksburg
Thibert Aime, emp A P W, h 70 Gallup
" Alphonse J, taxi driver, r 38 Kemp
" Ernest, emp H M C, h 475 Union
" Francis J, truck driver, r 38 Kemp
" Francis J, r 38 Kemp
" Henry J, emp A P W, h 38 Kemp
" Leo J, truck driver W P Wks, h 38 Kemp
" Nelson J, emp W P Wks, r rear 384 Union
Thomann Anna, wid Martin F, h Natural Bridge rd
" Frederick T, carp, h 298 Franklin
Thomas Charles W, emp W S S Co, r Berkshire Apts (208)
" Clyde E, emp W P Wks, h 7 Grant
" Edward P, emp Briggsville, h 69 Holden
" Elsie (Mrs Idras), dom 354 Church, h 10 Sperry av
" Frank J, lab, h 129 Ashland
" George, r 5 Oak av
" Idras, emp W P W, h 10 Sperry av
" John W, weaver B Co, h 1597 Mass av, Blackinton
" Joseph, emp A P Wks, r 36 Prospect
" Lena, wid Joseph, emp A H Shapiro & Sons, h 5 Oak av
" Louis, r 5 Oak av
" Mary J, r 51 Prospect av, Blackinton
" Mildred Mrs, h 397 W Main
" Rose, wid Thomas, r 5 Oak av
" Thomas J, r 5 Oak av
" Vera Mrs, h 229½ Main
" Wilfred, emp G Mills, r 628 State rd, Greylock
" —see DiThomas
Thompson Abbie E, sten Pittsfield, r 18 Jackson

SHAPIRO MOTORS DISTRIBUTORS DODGE PLYMOUTH
35 UNION—PHONE 629 109 EAGLE—PHONE 313

Thompson Alexander A, moulder J H M Co, r 60 Central av
" Bartlett H, retired, h 18 Elm
" Charles, emp S H & Co, r 101 Franklin
" Charles W, emp S Spec Co, r 26 River (7)
" Donald A, emp Briggsville, r 161 Houghton
" Earl F, emp W P Wks, r 18 Elm
" Elsie, emp W S S Co, r 18 Elm
" George B, emp A P W, h 27 Ray
" George Bernard, spinner G Mills, h 51 Phoenix
" George H, emp Briggsville, h 161 Houghton
" Grace E, r 161 Houghton
" James, h 385 Eagle
" Jane, wid Thomas, h 60 Central av
" Mary E, wid Alfred, h 18 Jackson
" Mary E, r 173 Church
THOMPSON ROBERT A v-pres C H Cutting & Co Inc, h 173 Church
THOMPSON ROBERT K clk of corp C H Cutting & Co Inc, res Pittsfield
" Thomas, elec, r 60 Central av
Thorpe Harry M, engraver W P Wks, h 25 West End ter, Bray
Tiedemann Florence, bkpr 116 Holden, res Adams
Tietgens Adolph N, shipping clk W Less, h 103 Main (312-313)
" Carrie, wid Christian D, h 70 Brooklyn
" Dora L, emp H C M, r 70 Brooklyn
" Herman, emp Hotel Richmond, r 70 Brooklyn
" Irene M (Mrs Adolph N), bkpr 116 Main, h 103 do (312-313)
TIETGENS PETER N prop Pete's Tire Shop, h 137 Glen av
" Russell, emp Rudnick's Cash Market, r 70 Brooklyn
TIFFT BROS Charles H Wilson mgr, investment securities 100 North, Pittsfield, phone calls collect, see p 39
Tilch Awald, farmer, h Reservoir rd
" Margaret A, clk A P W, r Reservoir rd
" Mary F, clk A P W, r Reservoir rd
Timoney Annie, clk N E T & T Co, h 27 Chesbro av
" Donald, r 28 Bank (18)
TIMONEY FREDERICK (Snyder Coal Co), h 26 Chesbro av
" James G, mgr Martin Estate, h 28 Bank (18)
TIMONEY MARION S (Mrs Frederick), (Snyder Coal Co), h 26 Chesbro av
" Walter, emp A P W, h 15 Chesbro av
Timothy George F, emp A P W, h 129 Ashland
Tingue Emma H, h 16 Ray
Tinney Benjamin, retired, r 17 Bank
" —see Tenney
Tischendorf Hazel, r 82 Holden
Tisdale Leon M, bkpr N A Nat Bank, h Halls Ground, Briggs
Tobin Catherine F, wid James, h 222 State rd, Bray
Tobin Catherine L, teacher Mark Hopkins School, h 243 Eagle
" Mathew, r 45 W Main
" Robert J, cement wkr, r 222 State rd, Bray
" William A, salesman, r 1 Sperry av
Tocco Angela, wid Joseph, r 476 W Main
" Joseph A, h 476 W Main
" Rosa (Mrs Joseph), emp W P A, h 476 W Main
Todd Gordon J, chauffeur H W C Co, r 48 School
" James E, emp A P W, h 141 River
" Nora, wid James, h 48 School
" Robert M, emp W P Wks, h 56 N Holden
" William M, emp E R A, h 141 River
Todt Ruth K, lib asst N A Public Library, r 153 Corinth
Toelkin Delbert, emp S Spec Co, r Y M C A
Tolman Marion, teacher, r 42 Blackinton
Togus Evelyn E Mrs, h 73 Holden
Tolman Edgar A, chief eng W P Wks, h 42 Blackinton
" Marian, teacher Stamford Vt, r 42 Blackinton
Tolmie John G, clk William Cramer, h 59 Holden
" Lillian R, student, r 59 Holden
Tomaselli Anthony (Argosy Repair Shop), h 586 State rd, Greylock
Tomasini Katherine A, clk Richmond Theatre, r 103 Eagle
" Mary, cashier Richmond Theatre, r 103 Eagle
Tomiatti Irene D, emp W S S Co, r 23 High
" Louis A, r 23 High
" Martin D, emp W P Wks, h 23 High
Tondreau John, emp A P W, h 458 W Main
" Joseph E, weaver H M C, h 135 Beaver
" Wilfred, weaver H M C, r 211 Eagle
Tonge Robert, h 1 Morgan av
" Robert W, h 1 Morgan av
" William E, mill opr, h 14 Mill, Black
Toohey Agnes V (Mrs William M), bkpr W G Roberts Co, h 200 Corinth
" Ann T, clk A P W, r 38 Franklin
" Joseph F, emp Albany N Y, r 38 Franklin
" Mary G, opr N E T & T Co, r 38 Franklin
" Thomas, h 38 Franklin
" William M, mgr W N Potter Grain Stores h 200 Corinth
" —see Tuohey
Toolan Andrew J, h Berkshire blk, 11 Hoosac (3)
" Lawrence D, student, r 11 Hoosac (3)
Toomey John P, clk P O, r 11 Perry
" Loretta, clk W F Toomey, r 11 Perry
" William F, surgical dentist 69 Main, h 11 Perry
Torchia Dominic, shoe repairing 175½ River, r 19 Center (4)
" Frank, lab, r 28½ Francis
" Joseph S, emp W S S Co, h 25 Lincoln
" Pasquale, emp P Lupo, h 94 W Main
Torrey Jennie, wid George B, h 34 Meadow
Totino J Salvatore, emp W S S Co, h 54 Center

NOEL INCORPORATED AUTOMOTIVE AND RADIOTRICIANS
106 EAGLE STREET TELEPHONE 320

Totino Marie, wid Samuel, h 38 Center
Toupin Joan Mrs, emp H M Co, r 628 State rd, Greylock
Tourjee Agnes, wid Carl, r 510 Union
" C Harold, emp W P Wks, r 510 Union
" Mildred G, emp S Spec Co, r 510 Union
Tovani Angelo, retired, h 24 Hathaway
" Anthony, emp W S S Co, h 24 Hathaway
" Arthur, emp A P W, h 57 Harris
" Arthur J Jr, r 57 Harris
" Harry C, emp C C C, r 57 Harris
" Joseph, emp A P W, r 24 Hathaway
" Lillias L Mrs, r 164 North
" Walter A, r 57 Harris
Tower Mabel A, teacher Drury H S, h 138 E Quincy
" William H, emp J H M Co, h 56 Chase av
Towle Alfred S, cond B & M, h 74 Bracewell av
" Harvey L, student, r 74 Bracewell av
" Jessica (Mrs Alfred S), emp G S Co, h 74 Bracewell av
" Sabra A, wid John H, h 273 Houghton
Towslee Carlton, emp Ensign & Smith, h 14 Bradford
" Dora (Mrs Carlton), sten W P Wks, h 14 Bradford
" Fleda, wid Marcus H, h 14 Bradford
" Lucy Mrs, h 37 Richview av, Bray
" Ray M, mech Jones Motor Sales, r 37 Richview av, Bray
Toyne Frank, weaver S H & Co, h 347 Main
Trabold Charles J, roofing cont 11 Adams, h do
" Joan V, emp A P Wks, r 108 River
" Peter F, prop Trabold Studio, h 108 River
" Randolph P, emp Trabold Studio, r 108 River
" Studio, Peter F Trabold prop, photographer 108 River
Trahan Alfred, painter, r 451 Union
" Augustus J, h 5 Tyler
" Francis R, emp W P Wks, r 11 Loftus
" Gertrude M, r 5 Tyler
" Grace L, prop Grace Beauty Shop, h 103 Main (501)
" Lillian, dom, r 11 Loftus
" Rose A, dom, h 415 Houghton, Clarksburg
Trail Garage, Myles E Rice prop, auto repairing 554 Union
Travel Club, Courier, Mrs Archie Pratt; asst, Mrs Warren Bateman; scribe, Mrs Ellen Dennett; purser, Mrs Frank Montgomery. Meets 1st and 3rd Tues in homes of members
Travers Andrew T, emp Wellington Hotel, r do
Travis Elizabeth (Mrs Gilbert H), emp B Co, h 1578 Mass av, Blackinton
" Gilbert H, h 1578 Mass av, Blackinton
Trayon Doris E, student, r 136 Bracewell av
" Grace, h 103 Main (500-501)
" Joseph H, emp W S S Co, h 136 Bracewell av (4)
" Mary, wid Henry, h 91 W Main
Trembley Arthur J, lab, h 109 E Quincy
Trembley Camille J, emp Mohawk Garage, h 120 E Quincy
" E Raymond, r 120 E Quincy
" Elizabeth, r Franklin ext, Clarksburg
" John B, h Franklin ext, Clarksburg
" Maude Mrs, r rear 394 Union
" Odila, weaver H M C, r 142 Walker
" Paul A, emp B & M, r Franklin ext, Clarksburg
" —see Trombley
Trenti Gina, emp W K M Co, r 9 Robinson
" Mario, r 9 Robinson
" Robert, lab, h 9 Robinson
" Tullia, emp W K M Co, r 9 Robinson
Triganne Jennie L, wid Ernest, dom nurse, h 13 River
" Marion L, clk U S Emp Office, r 13 River
Trimarchi Anthony, mech, r 18 Veazie
" Joseph, carp, h 13 Tyler
" Laura, emp S Spec Co, r 13 Tyler
" Milano, emp A P W, h 42 Loftus
" Nancy, r 13 Tyler
" Rocco, emp G S Co, r 13 Tyler
" Rocco, tailor 8 Marshall, h 18 Veazie
" Rocco, emp Sun Cleaning & Dyeing Co, h 40 Loftus
Trisorio Antoinette, student, r 88 Bracewell av
" Edward, emp G S Co, r 88 Bracewell av
" Frances, wid Matteo, h 88 Bracewell av
" Jennie, emp G S Co, r 88 Bracewell av
" Michael, emp Barnard's Barber Shop, h 13 Marietta
Troia Mary (Mrs Samuel), emp S Spec Co, r 45 Washington av
" Rosario M, cigars and tobacco and locksmith 90A Main, h 45 Washington av
" Samuel, emp S Spec Co, r 45 Washington av
Trolley Service Station, William Rudnick mgr, 128 Ashland
Trombley Charles L, messenger W U Tel Co, r 40 Brooklyn
" Harry L, caretaker State Armory, h 136 Ashland
" John, emp A P W, h 432 Houghton, Clarksburg
" John W, emp A P W, h 40 Brooklyn
" Ovila, emp A P W, r 432 Houghton, Clarksburg
" Robert, emp H M C, r 432 Houghton, Clarksburg
" Rolland, emp Excelsior Printing Co, h 165 River
" Russell A, emp A P W, r 40 Brooklyn
" William N, h 922 State
" —see Tromblay, also Tremblay
Trottier Alden, emp 226 Houghton, h 579 W Main
" Andrew, emp G Mills, h 33 Taft, Greylock
" Armond, r 17 Prospect
" Claude C, emp 27 Main, h 485 Church
" Dolores A, clk W P Wks, r 147 Glen av
" Emile N (Harriett M), constable 103 Main (205), h 68 Park av
" Frank C, prop Frank's Repair Shop, h 126 Corinth

PETRI'S CLEANING, DYEING and FURRIERS Specialty of Cleaning and Dyeing Fancy Gowns, Evening Dresses and Lingerie, Men's Suits, Overcoats, etc. 8-10 River St., cor Eagle St. Tel. 650. Branches: Adams, Mass.; Hoosick Falls, N. Y.

Trottier Julius A, sta eng A P W, h 147 Glen av
" Leo A, clk A P W, r 147 Glen av
" Marion, r 17 Prospect
" Norman, emp H M C, r 147 Glen av
" Raoul, emp S Spec Co, h 480 Union
" Rose Mrs, h 17 Prospect
" Rose (Mrs Andrew), emp G Mills, h 33 Taft, Greylock
" Vincent A, clk A P W, r 485 Church
Troya—see Troia
Trozzi Oreste, barber shop 55 Holden, h 69 Veazie
" Mary, wid Samuel, r 69 Veazie
" Susie, emp Renfrew, r 69 Veazie
Trudeau Amanda, wid John B, h 59 E Quincy
" Bernard F, emp Ernest Trudeau, r 339 Franklin
" Cecile G, sten, r 59 E Quincy
" Charles H, student, r 73 Holbrook
" Doris J, clk city auditor's office, r 339 Franklin
" Edmond E, student, r 73 Holbrook
" Edward J (Argosy Repair Shop), h 54 Chestnut
" Emile J, emp S H & Co, r 180 E Quincy
" Ernest, poultry dealer 339 Franklin, h do
" Ernest L, r 339 Franklin
" Eugene, grocer 71 Holbrook, h 73 do
" Harry L, emp James Service Station, r 70 Lawrence av
" Jeannette B, bkpr 85 Main (304), r 339 Franklin
" Lionel L, student, r 180 E Quincy
" Lucille A, auditor Sears, Roebuck & Co, r 180 E Quincy
" Mary R, clk Boston Store, r 96 Cherry
" Olive E, wid Dorval, h 180 E Quincy
" Paul, emp S Spec Co, r 59 E Quincy
" Theodore, emp W P Wks, h 96 Cherry
Trueheart Evelyn D Mrs, emp W P A, r 157 State
Trump Edward F, emp A P W, h 103 Main (309-310-311)
" Susan, wid William, r 103 Main (309-310-311)
Tryon William A, emp W P Wks, h 407 Houghton, Clarksburg
Tucker Nathan, emp W P A, h 85 W Main
Tuller William N, civil eng 103 Main (408), h 36 Highland av
Tumey Charles H, U S C C C officer, h 287 State rd, Greylock
" Isabel A, r 287 State rd, Greylock
Tuohey John A, emp city, r 190 Prospect
Turcotte Henrietta, supv S Spec Co, r 139 Walker
" Jules E, emp Ernest Cyr, r 139 Walker
Turgeon Christina E, r 38 Wesleyan
" William W, carp, h 38 Wesleyan
Turner Anne D, wid Charles H, r 1433 Mass av, Blackinton
" Frederick, emp W P Wks, h 56 Davenport
" George R, emp A P W, r 12 Orchard ter
Turrell Lillian M, waitress Pittsfield, r 38 High
Twomey Daniel D, emp A P W, h 19 Fairground av, Bray
" Gertrude T, sten Dr G W Bradley, r 19 Fairground av, Bray
" Mary R, nurse N A Hosp, r 19 Fairground av, Bray
Tygart Arthur O, emp A P W, r 1065 Mass av, Blackinton
Tyler Albert S, h 26 Walker
" Carleton L, student, r 81 Veazie
" Dorothy, waitress Richmond Hotel, r Berkshire Apts (216)
" Elizabeth L, h 67 Porter
" L Jessie Mrs, h 74 Park av
" Louis E, chief eng State Teachers College, h 81 Veazie
" Richard H, radiotrician, h 82 Winter
" Robert M, emp J H M Co, r 74 Park av
" Theodore, student, r 74 Park av
Tyrrell Helen M, teacher Freeman School, r 43 W Main
" James A, r 43 W Main
" Margaret, sec-treas Chamber of Commerce, r 43 W Main
" Margaret L, r 43 W Main
" Mary A, wid William H, h 43 W Main
" —see Turrell
Tysen John J, emp Gale, h 375 W Main

UBERTI RALPH, barber 134 Houghton, h do
Udell Elizabeth, emp W P Wks, r 25 North
" Sarah E, h 25 North
Uncles Frederick, emp B Co, r 37 Prospect av, Blackinton
Underhill Mary, teacher State Teachers College, r Taconic Hall
Underwood Bessie A, nurse Board of Health, h 103 Main (429)
" George H, truck driver, h 406 River
" Lauren, h 36 Holden
" Ralph W, sales rep N E Pretzel Co, h 488 Main
" William F, carp, h 232½ Eagle
Union Drug Store, Charles H Perron prop, 144 Union
Unis Joseph, grocer 343 State, h do
United Cigar Store Agency, Lorenzo J Robare prop, 37 Main
" States, Government of, the 37 presidential term of four years commenced on the 4th day of March, 1933, executive executive dept, pres, Franklin D Roosevelt, New York; v-pres, John N Garner, Texas. The cabinet, sec of state, Cordell Hull, Tenn; sec of treasury, Henry Morgenthau Jr, N Y; sec of navy, Claude Swanson, Virginia; sec of interior, Harold L Ickes, Ill; sec of agriculture, Henry Wallace Jr, Iowa; sec of commerce, Daniel C Roper, S Carolina; sec of labor, Miss Frances Perkins, New York; sec of war, George H Dern, Utah; postmaster general, James A Farley, New York; attorney general, Homer S Cummings, Conn

YARTER COAL CO. Distributors for the STOKERMATIC ANTHRACITE BURNER
24 ASHLAND STREET PHONE 9

Unsworth Frederick, emp A P W, h 21 Church (2)
Uras Saverio, emp J H M Co, h 287 Ashland
Urban Anna, emp H W C B Co, r 5 Potter pl
" Josephine, emp H W C B Co, r 5 Potter pl
" Stephen, h 5 Potter pl
Urbanek Monica M, bkpr O W Gavett, res Adams
Urbano Michael A, barber, h 129 Ashland
" Nicoletta, emp W S S Co, h 58 Lincoln
" Paul, treer W S S Co, r 6 Luther
" Rita M, r 129 Ashland
" Thelma, r 129 Ashland
Urell Catherine A, h 103 Main (612-613)
Urquhart Charles, emp Mansion House, r 70 Quincy
Uzdavinis Mary, nurse N A Hosp, r do

VADNAIS ALICE V MRS, h 103 Main (507-8-9)
" Amedee A, retired, r 29 Union
" Amelia, nurse, r 32 Marion av, Bray
VADNAIS LAWRENCE H (Gertrude B), (E Vadnais & Sons), h 32 Marion av, Bray
" Valmore B, student, r 66 E Quincy
VADNAIS VALMORE P (Olive R), (E Vadnais & Sons), h 66 E Quincy
VADNAIS E & SONS (Valmore P and Lawrence H Vadnais), prop Mohawk Garage and automobiles and accessories 1-11 Main, see back cover
Vahar Spero, emp Dally's Restaurant, r Berkshire Apts (318)
Valentine Clarence, r 4 Rich
Vallencourt Edith C, wid Bertram, r 57 Canedy
" James W, r 204 Houghton
" William J, h 204 Houghton
Valley Park Filling Station, Louis Coffill prop, Valley Park, R D 1
Vallier Louis, emp W S S Co, r 36 State
Vallieres Clifford, lab, r 212 Beaver
" Emile J, h Franklin, Clarksburg
" Frank, mill hand, r 22 Bank
" Harvey, emp A P W, h 331 River
" Joseph A, fireman Sullivan's Furniture Store, h 372 W Main
" Oscar, const wkr, r 19 Center
" Rene, roofer, h 1 Gregory av
Valotta Marie, emp A P W, r 39 Marshall
" Michael, usher Paramount Theatre, r 39 Marshall
" Nicolena, wid Alfred, h 39 Marshall
Vandenburg Josephine, wid Willis, r 419 W Main
Van Etten Therza E Mrs, matron Taconic Hall, r do
Van Hagen Winfield J, clk A P W, r 47 Arnold pl
Van Horn Evelyn T, teacher Archer School, r 37 Prospect av, Blackinton
" Muriel A, r 37 Prospect av, Blackinton
" Susan, wid Morton E, r 37 Prospect av, Blackinton
Van Sleet Agnes, wid Joseph M Jr, h 88 Eagle
" Joseph, emp A P W, r 87 Barth
" Wilson J, emp A P W, h 85 Barth
Van Steemberg Benjamin, emp 29 Center, h 66½ Kemp
" Cornelius H, prop Neil's Market, h 17 Temple
" Jane (Mrs William H), music teacher 19 Temple, h do
" Sarah, wid Frank, h 349 River
" William H, wholesale produce and grocer 399 River, h 19 Temple
Vanuni Clotilda A, student, r 85 N Holden
" Louis J, mach A P W, h 85 N Holden
Van Vleck Buel G, mech Mohawk Garage, h 27 Yale
" Buel G, clk Hill Top Market, r 27 Yale
" F Manley, clk Hill Top Market, r 27 Yale
Vareschi Albert P, emp A P W, r 199 Houghton
" Dominic, retired, h 199 Houghtn
" Henry, r 191 State
" John M, chef DeLego's Diner, h 191 State
" Joseph, r 199 Houghton
" Peter, h 23 Lyman
" Peter Jr, r 51 Wheeler av, Clarksburg
Vareski John, retired, h 28 Wesleyan
" Victor B, r 191 State
" William J, student, r 191 State
" William J, barber shop 155 River, r 28 Wesleyan
Varieur Joseph, weaver H M C, h 316 Union
" Mary, wid Samuel, r 316 Union
Varin Catherine T, wid Nathan, h 69 Hathaway
" Joseph, weaver G Mills, h 28 Phelps av, Greylock
" Joseph, carp W B Sullivan Est, res Adams
" Margaret M, emp A P W, r 69 Hathaway
" Mary (Mrs Joseph), insp G Mills, h 28 Phelps av, Greylock
Varney Harriet A, h 69 Holbrook
Varuzzo Anthony P, brick layer, h 22 Hooker
" Ethel T, emp Newark N J, r 117 Ashland
" Joseph, emp A P W, h 117 Ashland
" Josephine, wid Jerry, h 22 Hooker
" Louis, brick layer, r 22 Hooker
" Patrick A, sec-gen mgr General Cleaners & Dyers Co, h 312 Walnut
" Viola J, waitress Sterling Hotel, r 117 Ashland
Vasseur Arthur W, emp Pittsfield, h 24 Lawrence av
" George, emp W P Wks, h 91 Cliff
Vaughan Eva, wid James F, h 35 Ryan's lane
" Eva, r 35 Ryan's lane
" George W, r 35 Ryan's lane
" William H, const wkr, r 35 Ryan's lane
Veals Sylvina Mrs, emp W P Wks, h 19 Ryan's lane
Veazie Charles, emp S S Co, r 31 W Main
" Clifford, const wkr, r Mrs Ann Thoman
" Edward E, emp S B Dibble Lumber Co, h 273½ River
" Elizabeth F, student, r 18 Hudson
" Etta L Mrs, emp W P Wks, h 1370 Mass av, Blackinton
" Jack E, printer Adams, r 18 Hudson

F. B. OLIVER & CO. | **Books AND Cameras**
60 Main St. Tel. 351

Veazie Martha, clk A P W, r 38 High
" Robert R, emp S Spec Co, r 18 Hudson
" William E, plumber rear 155 Eagle, h 18 Hudson
" William H, physical dir Y M C A, r 18 Hudson
Vecellio Adele, emp S Spec Co, r 5 Millard av, Clarksburg
" Louis, emp A P W, r 5 Millard av, Clarksburg
" Lucy, wid Angelo, h 5 Millard av, Clarksburg
Veda—see Vitro
VeDona—see Dunn
Venable Wallace H, teacher State Teachers College, h 55 First, Bray
Venard James, retired, h 1088 Mass av, Blackinton
Vendette Elizabeth A, wid Eusebe, h 286 Lincoln
VENETIAN DAIRY INC 115 Holden pres-treas Jerry J Siciliano see un name

VENETIAN DAIRY

Ice Cream

MILK :-: CREAM

115 Holden Street

NORTH ADAMS, MASS.

Telephone 2835

Venott Frank, emp H M C, r 39 Center
Venturini Bartolo, emp 90 Marshall, res inq do
Verguns Cornelius, h 78 W Main
Veteran Military and Associated Organizations: American Legion, Frank R Stiles Post No 125—see American Legion
" Military Organizations: Charles D Sanford Post No 79—see Sanford Post
" Military Organizations: Lincoln Camps Sons of Veterans—see Lincoln Camp
" Military Organizations: Women's Relief Corps—see Women's Relief Corps
Veterans of Foreign Wars, John E McKeon Post 996, com, Roger L Sala; S V C, James J Malloy; qrmster, Samuel Levenson. Meets 2nd and 4th Wed, Veterans bldg, Holden
" of Foreign Wars, John E McKeon Post, Women's Auxiliary, pres, Celina Barbutto; sec, Erminia Kennedy; treas, Justine Bechard. Meets 2nd and 4th Mondays at G A R Hall
Viall Catherine, wid William, r 302 Eagle
" Daniel, emp S H & Co, h 32 Bank
" Fay H, fireman N A Fire Dept, h 302 Eagle
" Mary J, r 32 Bank (2)
Vicari Dalia, bkpr Brewer Bros Inc, r 169 State
" Paul, lab, h 169 State
" Serapshine, dom, r 169 State
Vickery Angie S Mrs, r 79 E Quincy
" C Edward, mach B & M, h 46 Hall
Vicki Angelo, emp A P W, r 225 State
Vicks Auto Repair Shop, Victor S Gay prop, 615 Ashland
Vidal Andrew J, baker, h 71 Spring
" Harvey J, emp W P A, h 23 Royal av
" Muriel, r 71 Spring
" Raymond J, truck driver, r 71 Spring
Viele Maurice C, pres-treas N A Brick Co, h 86 Porter
Vienotte Frank, emp W P Wks, r 39 Center
Viens Alfred L, emp W S S Co, h 69 Northern Lights av
" Alice, dom, r 185 North
" Clarence E, emp Noel's Inc, r 6 W Main
" Emma, emp W S S Co, r 185 North
" Francis, emp Mohawk Garage, h 15 Furnace
" John, h 69 Northern Lights av
" John F, auto mech, r 13 Furnace
" Louis H, retired, h 304 Walker
Vigna Anna, emp W P Wks, r 64 Frederick
" Frank, emp W P Wks, h 20 Main (5)
" Louis, emp Richmond Theatre, r 20 Main (5)
" Mary, wid Joseph, r 64 Frederick
" Mary T, r 20 Main (5)
" Thomas, emp W S S Co, r 20 Main (5)
Vincellette Beatrice, emp H M C, r 19 Luther
" Claude A, r 19 Luther
" Delinah, h 88 Eagle
" Doretta, emp G Mills, r 19 Luther
" Elzear, emp A P W, h 97 Wells av
" Ernest, emp G Mills, h 19 Luther
" Herman O, r 19 Luther
" Joseph, emp G Mills, h 55 Arnold pl
" Ozias G, emp C C C, r 19 Luther
Violas Gus, emp Dally's Restaurant, r 8 Holden
Violette Anna (Mrs David F), mill opr, h 165 Houghton
" David F, mill opr, h 165 Houghton
Vitro Angela, r 68 W Main
" Joseph, emp A P W, r 68 W Main
" Josephine, student, r 68 W Main
" Theresa N, dom, r 68 W Main
" Victor, emp A P W, h 68 W Main

KYANIZE PAINTS AND VARNISH **BURLINGAME & DARBYS CO.** **TELEPHONE 41** **64 MAIN STREET**

Vivaldi Angelo, emp A P W, h 94 Bracewell av
" Octavio, lab, h 102 Furnace
Vivier Napoleon, emp city, h Reservoir rd
" Paul, emp city, r Reservoir rd
Vivori Joseph, emp B & M, h 41 Lyman
Vogel Lucy Mrs, emp G Mills, r 257 Protection av, Greylock
Vono Felix, emp A P W, h rear 24 Main
Vrabel Peter, salesman Mohawk Garage, res Adams
Vreeland James M, emp A P W, h 96 Harris
Vrooman Earle M, physician 85 Main (524), and prop Dr Vrooman's Sanitorium, h 93 Park av
" Ruth A, nurse 93 Park av, r do
Vrooman's Dr Sanitorium, Earle M Vrooman prop, 93 Park av
Vuillemot Mary, prop Wilfred Beauty Salon, res Adams

WABNIG RUDOLPH, agt Prud Ins Co, h 116 Prospect
Wade Albert J, retired, h 55 Lincoln
" Charles P, const wkr, h 4 Miner
" James L, emp B & M, h 419 Church
Wadlegger Robert, emp Richmond Hotel, r Berkshire Apts (315)
Wagar Annie, wid Charles, r 53 Prospect
Wagenkneckt Walter A, emp Adams, h 20 Franklin
Wageling Bertha Mrs, prop Eagle Street Pie Shop, h 9 Church
Wagenesz Anna Mrs, r 20 River
Wakeley Walter J, emp Lev Hardware Co, res Adams
Walbron Harry, clk B & M frt house, h 62 Morris
Walcazk Edward, emp B Co, r 436 River
" Helen D, spinner, r 1 Tyler
" John, weaver B Co, h 436 River
" Kazmir, emp B Co, r 436 River
" Leo, emp B Co, r 436 River
" Mary, emp S Spec Co, r 436 River
Walden Arthur G, emp W P Wks, r 63 Willow Dell
" Augustus E, emp W P Wks, h 420 Eagle
" Frederick E, const wkr, h 82 Eagle
" Harry G, h 65 Holden
WALDEN J H J Howard Walden prop, auto supplies, fire arms and sporting goods 66 Main, see front cover
WALDEN J HOWARD prop J H Walden, res 78 Spring, Williamstown
" J Howard Jr, clk 66 Main, res Williamstown
" Julia J, nurse 420 Eagle, r do
" Martha F, emp Dalton, r 420 Eagle
" Martin E, emp Shapiro Motors, h 63 Willow Dell
" Martin H, emp W P Wks, h 2 Meadow
" William S, emp A P W, h 8 Adams
WALEKER JOHN F (Abbie M), mgr Berkshire Apts, Richmond and Wellington Hotels and mgr Richmond Hotel Cafeteria and Grill, r Wellington Hotel
Walker Alfred W, foreman Electric Shop B & M, h 22 Lawrence av
" Clarence, emp W P A, h Notch rd, Bray
" Clarence M, r 42 Chestnut
" Earl P, painter and emp A P W, h 44 Front
" Edgar S, fireman G Mills, res Williamstown
" Frank B, teller N A Savings Bank, h 11 Hoosac (4)
" George G, farmer, h State, R D 3
" Gilbert J, emp B L Co, h Notch rd, Bray
" Harry A, com trav B C & G Co, h 1077 State rd, Blackinton
" Myron, emp G Mills, h 11 Phelps av, Greylock
" Ruth B, clk N A Nat Bank, r 17 North
" Wells A, janitor, h 26 Blackinton
WALL JAMES E (Martha), pres-treas Wall-Streeter Shoe Co Inc, h 53 Cherry
" John B, stock clk W S S Co, h 77 Front
" M Constance, student, r 53 Cherry
" Margaret M, r 1561 Mass av, Blackinton
" Robert E, student, r 53 Cherry
WALL-STREETER SHOE CO INC shoe mfrs Union, pres-treas, James E Wall; sec, William F Barrington; asst treas, John F Fitzgerald, see p 56
Wallman Josephine, r 143 Notch rd, Bray
Walsh Agnes F (Mrs John E), bkpr Dibble Lumber Co, h 290 State rd, Greylock
WALSH CATHERINE (Mrs Edward), librarian Beaver branch North Adams Public Library, h 264 Beaver
" Catherine E, wid Nicholas, r 9 Chase av
" Edward H, h 264 Beaver
" Harold N, emp A P W, h 9 Chase av
" John, yd clk B & M, r 29 Union
" John E, emp A P W, h 290 State rd, Greylock
" John J, emp William Less & Co Inc, h 28 Wesleyan
" Mary A, student, r 135 E Quincy
" Pierce J, retired, h 129 River
" Thomas, emp N E T & T Co, r 17 Willow
" Thomas, eng B Co, h 119 Prospect
" William J, emp W P Wks, h 135 E Quincy
" —see Walshe, also Welch
Walshe Eileen, clk Met Life Ins Co, r 26 Franklin
" Frances E, clk Boston Store, r 26 Franklin
" John F, h 26 Franklin
" —see Walsh
Walton W Henry, farmer, h 911 Church
Wanamaker Mabel, wid W H, h 26 Cherry
Warboy George, emp G S Co, h 89 Chestnut
Warburton Addie, wid Thomas H, h 235 River
Ward Charlotte C, r 21 Hoosac (2)
" Christine L, sec supt of schools, h 21 Hoosac (2)
Wardwell Frank E, farmer, h Franklin, Clarksburg
Warhurst Elizabeth, wid Albert, r 362 Church
" Hilda, r 362 Church
Warner Donald S, draftsman J H M Co, h 472 W Main

LINOLEUM AND RUGS M. SCHMIDT & SONS 42 ASHLAND ST. TEL. 1825

Warner Eva S Mrs, r 662 Ashland
Warren Mary M, wid Harry S, h 20 Notch rd, Bray
Washburn C Earle, retired, h Doane's lane, Blackinton
" John D, emp B Co, h Doane's lane, Blackinton
" Robert R, emp Boston, Mass, r Doane's Lane, Blackinton
Waska John, emp S Spec Co, h 394 Union
Waterhouse Herman J, v-pres Blackinton Co, res Providence, R I
" John A, emp B Co, r 1370 Mass av, Blackinton
" John H, pres-treas Blackinton Co, h 1431 Mass av, Blackinton
" Joseph, emp A P W, h 34 Royal av
" Ruth (Mrs John A), office clk W P Wks, r 1370 Mass av, Blackinton
" William A, emp city, h 74 Spring
" William S, bkpr B Co, r 1431 Mass av, Blackinton
Waterman Charles P, asst supt A & P Tea Co, h 497 Church
" Doris A, emp New York, r 497 Church
" Earl E, emp J H M Co, h 3 Ballou
Watson Bertha F W, wid R Alexander, h 181 Church
Watt William, clk P O, h 78 Cliff
Watts Robert S, emp Swift & Co, r Berkshire Apts (325)
Wayside Furniture Exchange, Euclid Blouin prop, 580 W Main
Wazach Henry, emp 35 Main, res Adams
Weatherwax William P, foreman H W C B Co, h 93 River
Webb Edward, salesman, r 80 Holden
" Edward E, emp Burlingame & Darbys Co, r 111 River, Blackinton
" Margaret Mrs, h 111 River, Blackinton
Webber Theodore, student, r 60 Marion av, Bray
Weber Agnes H Mrs, clk S H Co, r River rd, Clarksburg
WEBER ALFRED C pres Richmond-Wellington Hotel Co, h 60 Marion av, Bray
" Flora B, r 60 Marion av, Bray
" William A, student, r 60 Marion av, Bray
Webster Kate, hskpr 230 Church, r do
Weeks Frank H, emp A P W, r 2 Tannery yd
" Harriet E, wid Frank H, h 2 Tannery yd
Wein Harry, prop Wein's Model Shoe Store, h 60 Chase av
" Janet, emp Worcester, r 51 Bracewell av
" Louis D Rev, rabbi House of Israel, h 25 Washington
" Max M, mgr Wein's Tailored Women's Shop, h 51 Bracewell av
Wein's Model Shoe Store, Harry Wein prop, 17 Eagle
" Tailored Women's Shop, Mrs Helen Wein Feldman prop, 85 Main (315)
Weiner Leon H, prop Rich's Cosmetic Shop, h 3 Arnold Lane
Weir Ellen, dom 149 Church, r do
Weirich Harold P, teller N A Nat Bank, h 50 Notch rd, Bray
Welch Anna, wid Michael, r 606 Main
" Bridget, wid James E, h 169 Pleasant
" Carleton B, r 20 Main
" Catherine C, r 606 Main
" Charles F, dentist 95 Main, r 169 Pleasant
" Earl, emp A P W, h 211 Protection av Greylock
" Elizabeth, r 223 Ashland
" Frank J, emp A P W, r 258 Ashland
" James T, emp A P W, h 20 Bryant
" Katharine C, sec C C Haskins 103 Main (206), res Williamstown
" Mary A, wid Matthew, h 258 Ashland
" Matthew, emp city, h 83 Winter
" Neal W, emp S Spec Co, res Clarksburg
" Paul O, liquors 43 State, h 1103 State rd, Blackinton
" Susan A, r 169 Pleasant
" Thomas M, clk Roach Bros, h 595 Main
" Tina A, stocking buyer McCraw & Tatro, res Williamstown
" W Arthur, clk Roach Bros, r 606 Main
" William J, mgr Mansion House, r 169 Pleasant
" —see Walsh
Weld Chauncey N, emp W P Wks, h 185 Prospect
" Lawrence, salesman, r 306 Union
Weldon Charles M, emp A P W, h 215 Ashland
WELLINGTON HOTEL John F Waleker mgr, Richmond-Wellington Hotel Co, props, 20 State, see p 47
" Hotel Barber Shop, George A Durand prop, 24 State
Wells Arthur, shoe cutter W S S Co, h 157 River
" Arthur L, r 157 River
" Carrie E, shoe opr, h 103 Main (608-9)
" Charles E, civil eng and prop Notch Road Gift Shop, h 568 W Main
" Eugene H, mgr Central Warehouse, h 54 Holbrook
" Florence, emp H M C, r 28 Main
" Frank A, emp W S S Co, h 51 Chestnut
" George A, emp W S S Co, h 103 Main (625)
" Godfrey H, r 157 River
" Harry O, farmer, h 70 State rd, Bray
" Helen Mrs, r 157 River
" Jean L, wid William, h 69 North rd, Bray
" Margaret A, emp N A Public Library, r 568 W Main
" Margaret E, h rear 394 Union
" Robert O (Berkshire Specialty Co), r 69 Notch rd, Bray
" Sarah A, r 568 W Main
" Sarah F, emp N Y City, r 568 W Main
Welton Charles R, retired, h 178 Prospect
Wentworth Fred C, dyer Norad Mills, h 51 Bracewell av
Werner Anton, emp A P W, h 81 Williams
West Charles E, student, r 373 State rd, Greylock
" End Beauty Shoppe, Albert Richard prop, hairdressing 30 Main
" End Market, Abraham Less prop, meats and groceries 437 W Main

STRUCTURAL STEEL

Beams, Columns, Trusses
Girders, Etc.

Complete Stock
FOR
Quick Delivery

ELECTRIC WELDING

WEST SIDE STRUCTURAL CO.
INCORPORATED

TROY, N. Y.
P. O. Box 555, Troy, N. Y.

Office and Works 10th Ave. and 19th St.
Opposite D & H Depot

WATERVLIET, NEW YORK

Telephone Watervliet 4
Telephone Watervliet 5

Iron Stairs, Fire Escapes, Railings
Gates, Fences and Miscellaneous
Iron

ORNAMENTAL IRON

LINOLEUM AND RUGS **M. SCHMIDT & SONS** 42 ASHLAND ST. TEL. 1825

Warner Eva S Mrs, r 662 Ashland
Warren Mary M, wid Harry S, h 20 Notch rd, Bray
Washburn C Earle, retired, h Doane's lane, Blackinton
" John D, emp B Co, h Doane's lane, Blackinton
" Robert R, emp Boston, Mass, r Doane's Lane, Blackinton
Waska John, emp S Spec Co, h 394 Union
Waterhouse Herman J, v-pres Blackinton Co, res Providence, R I
" John A, emp B Co, r 1370 Mass av, Blackinton
" John H, pres-treas Blackinton Co, h 1431 Mass av, Blackinton
" Joseph, emp A P W, h 34 Royal av
" Ruth (Mrs John A), office clk W P Wks, r 1370 Mass av, Blackinton
" William A, emp city, h 74 Spring
" William S, bkpr B Co, r 1431 Mass av, Blackinton
Waterman Charles P, asst supt A & P Tea Co, h 497 Church
" Doris A, emp New York, r 497 Church
" Earl E, emp J H M Co, h 3 Ballou
Watson Bertha F W, wid R Alexander, h 181 Church
Watt William, clk P O, h 78 Cliff
Watts Robert S, emp Swift & Co, r Berkshire Apts (325)
Wayside Furniture Exchange, Euclid Blouin prop, 580 W Main
Wazach Henry, emp 35 Main, res Adams
Weatherwax William P, foreman H W C B Co, h 93 River
Webb Edward, salesman, r 80 Holden
" Edward E, emp Burlingame & Darbys Co, r 111 River, Blackinton
" Margaret Mrs, h 111 River, Blackinton
Webber Theodore, student, r 60 Marion av, Bray
Weber Agnes H Mrs, clk S H Co, r River rd, Clarksburg
WEBER ALFRED C pres Richmond-Wellington Hotel Co, h 60 Marion av, Bray
" Flora B, r 60 Marion av, Bray
" William A, student, r 60 Marion av, Bray
Webster Kate, hskpr 230 Church, r do
Weeks Frank H, emp A P W, r 2 Tannery yd
" Harriet E, wid Frank H, h 2 Tannery yd
Wein Harry, prop Wein's Model Shoe Store, h 60 Chase av
" Janet, emp Worcester, r 51 Bracewell av
" Louis D Rev, rabbi House of Israel, h 25 Washington
" Max M, mgr Wein's Tailored Women's Shop, h 51 Bracewell av
Wein's Model Shoe Store, Harry Wein prop, 17 Eagle
" Tailored Women's Shop, Mrs Helen Wein Feldman prop, 85 Main (315)
Weiner Leon H, prop Rich's Cosmetic Shop, h 3 Arnold Lane
Weir Ellen, dom 149 Church, r do
Weirich Harold P, teller N A Nat Bank, h 50 Notch rd, Bray
Welch Anna, wid Michael, r 606 Main
" Bridget, wid James E, h 169 Pleasant
" Carleton B, r 20 Main
" Catherine C, r 606 Main
" Charles F, dentist 95 Main, r 169 Pleasant
" Earl, emp A P W, h 211 Protection av Greylock
" Elizabeth, r 223 Ashland
" Frank J, emp A P W, r 258 Ashland
" James T, emp A P W, h 20 Bryant
" Katharine C, sec C C Haskins 103 Main (206), res Williamstown
" Mary A, wid Matthew, h 258 Ashland
" Matthew, emp city, h 83 Winter
" Neal W, emp S Spec Co, res Clarksburg
" Paul O, liquors 43 State, h 1103 State rd, Blackinton
" Susan A, r 169 Pleasant
" Thomas M, clk Roach Bros, h 595 Main
" Tina A, stocking buyer McCraw & Tatro, res Williamstown
" W Arthur, clk Roach Bros, r 606 Main
" William J, mgr Mansion House, r 169 Pleasant
" —see Walsh
Weld Chauncey N, emp W P Wks, h 185 Prospect
" Lawrence, salesman, r 306 Union
Weldon Charles M, emp A P W, h 215 Ashland
WELLINGTON HOTEL John F Waleker mgr, Richmond-Wellington Hotel Co, props, 20 State, see p 47
" Hotel Barber Shop, George A Durand prop, 24 State
Wells Arthur, shoe cutter W S S Co, h 157 River
" Arthur L, r 157 River
" Carrie E, shoe opr, h 103 Main (608-9)
" Charles E, civil eng and prop Notch Road Gift Shop, h 568 W Main
" Eugene H, mgr Central Warehouse, h 54 Holbrook
" Florence, emp H M C, r 28 Main
" Frank A, emp W S S Co, h 51 Chestnut
" George A, emp W S S Co, h 103 Main (625)
" Godfrey H, r 157 River
" Harry O, farmer, h 70 State rd, Bray
" Helen Mrs, r 157 River
" Jean L, wid William, h 69 North rd, Bray
" Margaret A, emp N A Public Library, r 568 W Main
" Margaret E, h rear 394 Union
" Robert O (Berkshire Specialty Co), r 69 Notch rd, Bray
" Sarah A, r 568 W Main
" Sarah F, emp N Y City, r 568 W Main
Welton Charles R, retired, h 178 Prospect
Wentworth Fred C, dyer Norad Mills, h 51 Bracewell av
Werner Anton, emp A P W, h 81 Williams
West Charles E, student, r 373 State rd, Greylock
" End Beauty Shoppe, Albert Richard prop, hairdressing 30 Main
" End Market, Abraham Less prop, meats and groceries 437 W Main

STRUCTURAL STEEL

Beams, Columns, Trusses Girders, Etc.

Complete Stock
FOR
Quick Delivery

ELECTRIC WELDING

WEST SIDE STRUCTURAL CO.

INCORPORATED

TROY, N. Y.
P. O. Box 555, Troy, N. Y.

Office and Works 10th Ave. and 19th St.
Opposite D & H Depot

WATERVLIET, NEW YORK

Telephone Watervliet 4
Telephone Watervliet 5

Iron Stairs, Fire Escapes, Railings Gates, Fences and Miscellaneous Iron

ORNAMENTAL IRON

The S. B. Dibble Lumber Co. Lumber of all Kinds with Service

WEST GATE FUEL CO coke and coal dealers and elec appliances 82 Summer and 32 Ashland, yard, office 13 Fairground av, pres, Roland D Coughlin; v-pres-treas-mgr, M Paul Coughlin, see p 43
" George J, prop West's Filling Station, h 373 State rd, Greylock
" George J Jr, emp West's Filling Station, r 373 State rd, Greylock
" Joseph E, emp W P Wks, h 352 W Main
" Lena, r 373 State rd, Greylock
" Thomas A, emp A P W, h 11 Orchard ter
WEST SIDE STRUCTURAL CO iron workers Railroad av c 19th, Watervliet, N Y, see insert opp name
West's Filling Station, George J West prop, gas, oils, cigars, etc 373 and 368 State rd, Greylock
Westcott Dorothy L, emp N Y City, r 189 Eagle
" Franklin H Sr, architect, h 189 Eagle
" Samuel, fireman N A F D, h 163 Eagle
Western Gateway Club, 68 Main, sec, Israel Abrahams
WESTERN MASSACHUSETTS FINANCE CO 85 Main (516-520), pres, Harvey A Gallup; treas, Robert K Wheeler; sec, George L Taylor
" Union Telegraph Co, Francis Keefe mgr, 7 State
Weston Elizabeth A, physical dir State Teachers College, r 37 Wall
" Guy, emp Excelsior Printing Co, r 35 Chesbro av
" Leroy A, plumbing and heating 15 Center, res Adams
" Louis, loomfixer H M C, r 306 Union
Westran Lillian M, clk A P W, r 49 E Quincy
Weymouth Alice E, clk McCraw & Tatro, res Williamstown
Whalen Esther (Mrs Thomas F), emp W S S Co, h 437 Main
" Frank, r 306 Union
" Jane M, emp G S Co, r 437 Main
" Rita M, hairdresser, r 437 Main
" Thomas F, emp W S S Co, h 437 Main
" —see Whelan
Whba Ahmad, h 16 River
Wheelan—see Whelan
Wheeler Leroy, emp B & M, r 2 Morgan av
" Robert E, civil eng city, r 39 North
" Watson P, h 338 State rd, Bray
Wheelock Willis, clk Municipal Market, r 287 River
Whelan Michael, emp W P Wks, r 12 Orchard ter
" Mollie, h 12 Orchard ter
" —see Whelan
Whipple Arthur, h 74 School
" Charlotte L, piano and radio collections 103 Main (406), r 397 W Main
" Essie J, r 74 School
" George H, emp A P W, h 196 Houghton
" Howard D, grocer 358 Union, r 172 Walker, R D 1
" James H, emp W P Wks, h 114 Brooklyn
" Margaret A, wid David A, h 12 Bethel
Whipple Raymond G, emp A P W, h 12 Bethel
" Ruth M, r 12 Bethel
" Stella M, wid William A, h 172 Walker, R D 1
Whitaker Andrew, emp B Co, h Wood, Blackinton
WHITAKER EZRA D (Josephine C), v-pres North Adams Savings Bank, r Richmond Hotel
" Josephine D, lib asst N A Pub Library, r Richmond Hotel
" Martha (Mrs Andrew), dressmkr Wood, Blackinton, h do
" Willard E, retired, h 180 Pleasant
Whitcomb Summit Hotel Co (Inc), Sterling E Smith mgr, 85 Main (601)
Whitcombe Dorothy L, student, r 72 Marietta
" Florence C, emp W P Wks, r 72 Marietta
" Robert, emp A P W, h 72 Marietta
White Aira M, emp W P Wks, h 35 Meadow
" Andrew, lab, r 22 Holden
" Anna G, h 28 Bank (8)
" Arthur E, student, r 147 Bracewell av
" Clarence, r 668 Ashland
" Delord E, retired, h 680 Ashland
" Dora E Mrs, h 61 Chase av
" Edith L, bkpr 28 Eagle, res Adams
" Francis R, wid William, hskpr 20 Marietta, r do
" Fred L, emp A P W, h 568 Union
" G Murray, wire chief N E T & T Co off 85 Main (307), h 518 W Main
" George F, clk P O, h 87 North
" George R, emp A P W, r 147 Bracewell av
" Helen, emp E A M Co, r 568 Union
" Jeremiah J, h 1135 Mass av, Blackinton
" John C, emp A P W, h 18 Davenport
" John M, emp Lloyds Bakery, r 33 Jordan av, Clarksburg
" Margaret M, emp Briggsville, r 33 Jordan av, Clarksburg
" Marjorie A, emp N Y City, r 87 North
" Mary E, emp 333 Ashland, h 69 Holden
" Mary F, r 1135 Mass av, Blackinton
" Michael H, emp A P W, h 147 Bracewell av
" Percy, emp B C & G Co, h 81 W Main
" Star Restaurant, Horace Esposito prop, 116 Marshall
" Verlie H, r 93 Bracewell av
" William, emp A P W, h 33 Jordan av, Clarksburg
" William N, emp A P W, r 17 Marion av, Bray
" William Z, office mgr A P W, h 17 Marion av, Bray
Whitehead Elsie M, emp S Spec Co, r 636 Union
" James R, emp W P Wks, h 378 Main
" Robert, tender W P Wks, h 636 Union
Whitehouse Adeline W, wid George L, r 6 Bradford
Whiteley Joseph D, printer A P W, h 1059 State rd, Blackinton
Whitford Edward L, lab, h 29 Dean

SHAPIRO MOTORS DODGE COMMERCIAL CARS DODGE TRUCKS
FAST—ECONOMICAL—DEPENDABLE—TIME PAYMENTS ARRANGED

Whitman Herman, mgr Hollywood Millinery, res inq do
Whitmore Charles M, artist photographer 9 Briggs, h do
Whitney Albert, emp A P W, r 17 Bank
" Annie, wid Fred G, h 50 Ashland
" Clinton E, prop The Beverage Shop, r 5 Whitman
" E Helen, teacher, r 5 Whitman
" Harriet C, r 131 Bracewell av
" Ida F, wid Charles E, h 219 Church
" Jennie M, teacher Sarah Haskin School, r 108 Church
" John, const wkr, h 32 Bank (3)
" Lyle B, veterinary insp U S Govt, h 32 Blackinton
" Margaret E, nurse 5 Whitman, r do
" Merrill H, student, r 32 Blackinton
" R Donald, clk The Beverage Shop, r 5 Whitman
" Sceva E, emp B & M, h 131 Bracewell av
" Sceva E Jr, emp Pittsfield, h 5 Whitman
" Sceva E 3rd, r 5 Whitman
Whittaker—see Whitaker
Whittle Harold, elec Robert R Costine, h 43 Olds, Greylock
" James, emp A P W, h 22½ Elm
Whitton Gladys D, r 768 Church
" L William, clk P O, h 768 Church
Widman Evelyn M, emp W P A, h 5 Grant
Wieshofer Albert J, emp W P A, h 6 Briggs av, Bray
Wilbur Guy E, emp A P W, h 83 E Quincy
" Lola, wid John, r 198 Eagle
" Mary F, teacher Freeman School, r 108 Church
" Minora B, wid Carroll A, h 108 Church
Wilcox Bonnar D, clk W P Wks, r 173 E Quincy
" Edward J, musician, r 58 Bracewell av
" Elizabeth, wid Samuel, r 26 Gallup
" Frederick M, emp Williamstown, r 1475 Mass av, Blackinton
" John E, emp S H & Co, h 19 Chestnut
" Mary P, wid Everett, r 102 Walker
" Samuel G, elec, h 173 E Quincy
" Thomas, retired, h 1475 Mass av, Blackinton
Wilde Ralph S, bkpr 63 Morris, r 180 Bracewell av
Wildman Clarence W, dentist 76 Main, h 68 Elmwood av
" Clarence W Jr, emp G S Co, r 68 Elmwood av
" Dorothy E, student, r 68 Elmwood av
Wiley Frank E, asst postmaster, h 65 Chestnut
Wilfred Beauty Salon, Mary Vuillemot prop, hairdressing 57¾ Main (2)
Wilkin Joseph J, fireman W P Wks, h 46 Charles
Wilkinson Edward S, retired, h 164 Church
Willette Frank R, brakeman B & M, h 52 Chase av
" Margaret Mrs, h 29 Lincoln
" Maude, sten N A Transcript, r 52 Chase av
Willette—see Ouilette
Williams Albert, emp W P Wks, h Burdickville
" Andrew, driver Lloyd's Bakery, r 99 North
" Anna, emp Clarksburg, r Albert Williams, Burdickville
" Anna, wid Forest, r 94 Meadow
" Anson S, plumber 66 Summer, h 100 Corinth
" Bertha Mrs, r 740 Church
" Carrie, r 23 Montana
" Charles E, eng B & M, h 42 Hathaway
" Chester, h 157 State
WILLIAMS DAVID T (Henrietta L), circulation mgr North Adams Transcript, h 358 W Main
" Earl F, student, r Albert Williams
" Edward F, truck driver, r 181 Church
" Elizabeth, wid John F, h 1599 Mass av, Blackinton
" Frank A, lab, h 175 River
" James D, lawyer N Y City, r 74 Chestnut
" James E, job printer E Printing Co, r 20 Notch rd
" Jane, student, r Notch rd, Bray
" Leona Mrs, h 77 Center
" Louis, grocer 243 Main, h 5 Oak av
" Marion E, bkpr A P W, r 1569 Mass av, Blackinton
" Mary H, wid Charles H, h 74 Chestnut
" Minnie A, wid Charles, r 70 Frederick
" Robert M, emp Dibble Lumber Co, h 70 Frederick
" Roy T, veterinary surgeon 57 Holden, h Berkshire Apts (126)
" Royl J, farmer, h Notch rd, Bray
" Samuel, r 80 Holden
" Thomas, r 80 Holden
" Thomas D, weaver B Co, h 1569 Mass av, Blackinton
Williamson Harry G, emp A P W, h N Eagle, Clarksburg
" Robina, wid Peter, h 102 Brooklyn
Wills Alice F (Mrs Earl L), emp B Co, r 759 Mass av, Bray
" Earl L, emp 101 Main, r 759 Mass av, Bray
Wilner Charlotte J, emp N Y City, r 1245 Mass av, Blackinton
" Harold A, emp N Y City, r 1245 Mass av, Blackinton
" S Adelbert, organist First Baptist Church, h 1245 Mass av, Blackinton
Wilson Alfred E, emp Norad Mills, h 430 W Main
" Anna, wid Alfred, h 426 W Main
" Arthur W, emp G Mills, r 595 State rd, Greylock
" Bertha L, clk city clerk's office, r 65 Chestnut
" Catherine, student, r 55 Quincy
" Donald, emp A P W, r 430 W Main
" Dorothy E, seamstress, r rear 27 Eagle
" Emma Mrs, h 497 W Main
" Estella M, emp S Spec Co, r 140 Ashland
" Georgina, emp W S S Co, r 55 Quincy

NOEL INCORPORATED LOVEJOY SHOCK ABSORBER SERVICE
106 EAGLE STREET TELEPHONE 320

Wilson Harold S, ins broker Kimbell Bldg (309), h 79 River
" Harriet B Mrs, dom, h 11 Harris
" Hattie B Mrs, dom, h rear 27 Eagle
" Henry, r 171 Houghton
" Hilda, emp G Mills, r 595 State rd, Greylock
" Lillian E, emp G Mills, r 595 State rd, Greylock
" James R, physician Albany, N Y, r 374 Ashland
" Mary R (Mrs Harold S), bkpr 5 Holden, h 79 River
" Paul C, emp J H M Co, h 17 Holbrook
" Raymond E, overseer H M Corp, h 374 Ashland
" Reginald, emp W S S Co, r 51 Quincy
" Robert M, carp, h 171 Houghton
" Stanley G, lab, h 12 Duggan
" Stephen, emp A P W, r 28 Dover
" Stella M, emp S Spec Co, r 140 Ashland
" Thomas R, shipping clk A P W, h 388 Ashland
" Wendell, clk A P W, r 28 Bank
" William, bkpr Spofford Motors Inc, r 55 Quincy
" William, janitor Congregational Church, h 55 Quincy
" William D, h 193 Church
" William H, custodian State Teachers College, h 28 Dover
" William H Jr, r 28 Dover
" William J, cook, h 140 Ashland
" William J Jr, const wkr, r 140 Ashland
Wilton Alexander, emp state, h 60 Rand
" Alexander Jr, lab, r 60 Rand
" Stephen, r 60 Rand
Wimpenny William L, h 20 Holden lane
Windover Fred A, storekeeper N B G Co, h 16 Freeman av
" Fred B, emp S Spec Co, r 16 Freeman av
" Helen (Mrs Henry A), emp S Spec Co, r 1 Marietta
" Henry A, emp N E T & T Co, r 1 Marietta
Windrow Alfred E, emp G S Co, h rear 145 Pleasant
" Amy F, r 49 Arnold pl
" George T, engraver W P Wks, h 49 Arnold pl
" Harry, clk 45 Eagle, h 2 Hescock pl
" Hazel (Mrs Alfred E), emp G S Co, h rear 145 Pleasant
" William, clk W P Wks, h 69 Davenport
Windsor Print Works, division Consolidated Textile Corp, Union from Canal to Cliff
Wing Wo Laundry, Charles Sun prop, 38 Eagle
Winn Edward, emp garage Williamstown, h 1570 Mass av, Blackinton
" Edward F, emp Williamstown, r 1570 Mass av, Blackinton
" Elbert J, auto mech, r 1570 Mass av, Blackinton
" Mary E, r 1570 Mass av, Blackinton
Winner Cigar Co, Andrew DeSanti prop, 113 Front
Winnie William A, filling station 1056 Church, h 23 Bracewell av
Winning Clara, wid Alex, h 21 Kemp av
Winship Carrie, wid Louis C, h 205 E Quincy
" Martha E, teacher, r 205 E Quincy
" Ruth M, music teacher, r 205 E Quincy
" Warren E, student, r 205 E Quincy
Winstrom Albert F, mgr Richmond Theatre, r 7 Quincy
Winters Mary A, hskpr 278 Main, r do
" Paul L, asst mgr J C Penney Co, h 189 Eagle
Wise Dress Shop, Frank L Seidenberg mgr, 93 Main
" Viola (Mrs William E), emp W P W, h 133 Notch rd, Bray
" William E, emp W P Wks, h 133 Notch rd, Bray
Witherell F Helen, student, r 51 Washington av
" Raymond F, emp B & M, h 51 Washington av
Witt Bessie Mrs, h 42 Bank
Wohler George C, emp A P W, h 39 Potter pl
Wojcik William J, clk A P W, h 152 State
Wolbrom—see Walbrom
WOLCOTT A ROGER (Emily D), treas-mgr Besse System Store, h 506 Main
" Charles O, clk Besse System Store, r 506 Main
" Viola I, bkpr Besse System Store, r 506 Main
Woloski Anthony, weaver H M C, h 58 Rand
" Anthony Jr, emp W P Wks, r 58 Rand
Women of the Moose Chapter 240, acting S R, Mrs Mary Gorman; treas, Margaret DeMers; sec, Mrs Nettie Bates. Meets 2nd and 4th Thurs, Moose Hall at 7:45 p m
Women's Christian Temperance Union, pres, Mrs Bertha B Day; treas, Mrs Margaret McIntyre; sec, Sarah A Wells. Meets 1st and 3rd Fri afternoons members homes
" Relief Corps (C D Sanford Corps G A R), pres, Mrs Margaret Armstrong; S V P, Mrs Laura Parker; sec, Janet M P Henderson; treas, Mrs Phebe M Martin. Meets 1st and 3rd Wednesday 7:30 p m G A R Hall
Wonson Benjamin K, prop Ben's Socony Service Station, h 113 Ashland
Wood Alfred, const wkr, h 17 Yale
" Allen, watchman W P Wks, r 199 E Quincy
WOOD ASHLEY A (Jessie M), plumber and steamfitting 163 River, h 18 Leonard, Blackinton, see p 36
" Audrey, nurse N A Hosp, r do
" Dorothy H (Mrs James B), bkpr James B Wood Co, h 101 Bracewell av
" Dorothy M, r 363 Ashland
" Franc, nurse 3 Church pl, r do
" Harry M (H R Bateman & Co), h 363 Ashland
" Irene, mill opr, r 567 State rd, Greylock

FRANK DILEGO WATCH and JEWELRY REPAIRING
70 MAIN STREET NORTH ADAMS, MASS. ALL WORK GUARANTEED

Wood Isaiah J, emp G Mills, h 567 State rd, Greylock
" James B, prop James B Wood Co, h 101 Bracewell av
" James B Co, James B Wood prop, plumbers 5 Weber av
" Joseph, emp state, h 509 Main
" Lawrence, r 567 State rd, Greylock
" Margaret L Mrs, teacher Houghton School, h 199 E Quincy
" Marion, emp G S Co, r 363 Ashland
" Mary, wid Andrew, h 189 Eagle
" Ransford G, emp Byam Printing Co, r 17 Yale
" Raymond, emp W P Wks, r 189 Eagle
" Robert I, supt W S S Co, h 61 Hall
" Samuel, emp W P Wks, r 231 Main
" William L, emp G Mills, h 1204 Mass av, Blackinton
" William S, emp Byam Printing Co, r 17 Yale
Woodard Dudley B, mgr Industrial Bankers of North Adams Inc, h 1097 State rd, Greylock
Woodbury Harriet, wid Charles, r 45 North
" Jane S, teacher, r 6 Meadow
Woodhead Bertha W, teacher New Haven, Conn, r 101 Marion av, Bray
" William H, lawyer 101 Marion av, Bray, h do
Woodside Edward R, emp Hoosac Marble Co, h 11 Burnham
Woolworth F W Co, Joseph F Caffrey mgr, 5 and 10c store, 87-91 Main
Workmen's Shop, Isaac Lapides prop, mens clothing 40 Eagle
World Radio Sales Agency, Philco sales and service, Seasons' Radio Service, 13 Union
Worth Henry, lab, h 59 Tremont
" Henry W, lab, r 59 Tremont
" Wallace V, emp 13 Fairground av, r 59 Tremont
Worthington Bertha R (Mrs Ray), emp B Co, h 1535 Mass av, Blackinton
" Earl, painter, h 1231 Mass av, Blackinton
" Edward T, lab, r rear 77 Holden (4)
" Florence, wid Harold, weaver B Co, r 31 Veazie
" Margaret, wid Edward, emp B Co, r 1535 Mass av, Blackinton
" Ray, emp B Co, h 1535 Mass av, Blackinton
Worthy Everett E, clk 13 Eagle, h 66 Yale
" Katherine A, emp Worcester, r 66 Yale
" Zoe E, sten Dr Provencher, h 103 Main (400-401)
Wotton Bessie E, emp A P W, r 39 Williams
" Florence, h 39 Williams
Wright Aaron D, emp A P W, h 67 River
" Albert, emp 26-30 Marshall, r 6 Hescock pl
" Archie B, civil engineer and surveyor 57¾ Main (46), r 4 Millard
" Bertram, lab, h 6 Hescock pl
" Charles D, prop Wright's Fish Market, h 108 Brooklyn
Wright Charles D Jr, mech, r 108 Brooklyn
" Edith M, waitress Hub Restaurant, r 11 Briggs
" Edmund G, plumber's helper, h 19 Elm
" Ella, r 41 Ashland
" Fannie E, wid Henry C, h 11 Briggs
" Frances M Mrs, emp Williamstown, r 29 Gallup
" George, r 77 Center
" Gladys E Mrs, h 26 River (7)
" Harold D, emp A P W, r 67 River
" Howard H, emp Hub Restaurant, r 11 Briggs
" Ishmael, truck driver, r 6 Hescock pl
" James W, const wkr, r 266 Kemp av
" Janet, r 67 River
" Magdlyn T, r 67 River
" Ora D Mrs, h 301 W Main
" Pearl, r 98¼ Main
" Ralph A, lineman N E T & T Co, h 12 Fuller
" Roland H, r 3 Prospect av, Blackinton
Wright's Fish Market, Charles D Wright prop, 117 Eagle
Wyers William, bus driver, h 121 River
Wylde Carlton T, carp, h 61 Liberty
" Cornelius, engraver W P Wks, h 19 Orchard ter
" Edward P, engraver Adams, h 80 Cleveland
" John R, const wkr, r 19 Orchard ter
Wyman Arthur P, truck driver J H M Co, h 350 Franklin
" Carol, student, r 350 Franklin
" Donald A, emp A P W, 50 Franklin

YANKE ARTHUR, emp J H M Co, h 16 Tyler
" Lena M Mrs, h rear 82 Holden (2)
Yarde Mary J, wid John, r 21½ Frederick
YARTER COAL CO Edmond A Yarter prop, 24 Ashland, see top margins
YARTER EDMOND A (Elizabeth), prop Yarter Coal Co, h 9 Blackinton
" Edward, emp H M C, h 457 Union
" Edward T, emp A P W, r 22 Elm
" Elizabeth (Mrs Edmond A), h 9 Blackinton
" Mary, wid William, waitress 35 Main, h 22 Elm
" Stella, wid Thomas, h 466 Union
" —see Guertin
Yeadon Albert, r 1591 Mass av, Blackinton
" Annie E, wid George, h 1591 Mass av, Blackinton
" Clara, emp B Co, r 1591 Mass av, Blackinton
" Elsie, nurse 1591 Mass av, Blackinton, r do
" Frederick D, clk P O, h 284 Eagle
Yeaw Lucius C, h rear 65 Park av
Yendrusick Simon, lab, r 18 Chestnut
Yeoman John C Jr, h 152 Richview av, Bray
Yerton Anna Mrs, r Berkshire Apts (221)
Young Beatrice O, emp Athol, r 279 Houghton
" George, h 279 Houghton

YARTER COAL CO. PHONE 9
24 ASHLAND STREET ALL COAL WEIGHED ON CITY SCALES

Young Herbert F, retired, r 20 Quincy
" Israel, advisor, Wolff Mann; pres, Frederick Richton; sec-treas, Julius Kirschenbaum. Meets 2nd and 4th Tues, 8 p m at 41 Center
YOUNG MEN'S CHRISTIAN ASSOCIATION open daily from 9 a m to 10:00 p m, except Sunday, 34 Summer, pres, Herbert B Clark; v-pres, George C Hadley; treas, Percy Kittredge; asst treas, Mark S Rickards; gen sec, Edward L Battey, see p 38
YOUNG MEN'S CHRISTIAN ASSOCIATION AUXILIARY pres, Mrs Ralph U Domin; v-prests, Mrs Arthur Murray, Mrs S Adelbert Wilner, Mrs W H Sperry, Mrs W G Roberts, Mrs George B Flood; cor sec, Mrs Herman J Nichols; asst sec, Mrs Newton T Gleason; treas, Mrs Leo Jones; asst treas, Mrs Jessie Rand. Meets 3rd Thurs at Y M C A
" Men's Hebrew Association, pres, Hyman Patashnick; v-pres, Dr Irving Rosenthal; sec, Stanley Richton; treas, George Kronick. Meets 2nd and 4th Wed, 8 p m at 41 Center
" Raymond G, emp Briggsville, h 82 Winter
" Wallace A, clk A P W, h 458 Main
Yuliano Carmino, emp state, h 96 W Main
" Doris (Mrs Peter), sten A P W, h 166 Houghton
" Evelyn M, emp H W C B Co, r 96 W Main
" Minnie, emp S S Co, r 96 W Main
" Peter, emp A P W, h 166 Houghton

ZAMBINI GUERINO, r City Infirmary
Zanette Louis, emp A P W, h 440 River
Zapert Andrew, emp G Mills, h 146 Protection av, Greylock
Zappone James, emp H W C B Co, h 302 Walnut
Zavilenski Stacia, dom 48 Wall, r do
Zuppula Carmelo, sta fireman W P Wks, h 302 Walnut
" Frank J, truck driver 48 State, r 302 Walnut
" Lena R, emp S Anes & Co, r 302 Walnut
" Minnie, wid Joseph, h 250 Walnut
Zeiter—see Ziter
Zepka Albert L, emp Spofford Motors Inc, h 443 State rd, Greylock
Zepka Anna (Mrs Albert L), mill opr, r 443 State rd, Greylock
" Edward, r 57 Protection av, Greylock
" Frank, emp Spofford Motors Inc, r 443 State rd, Greylock
" Jennie, speeder tender G Mills, r 57 Protection av, Greylock
" Joseph, farmer, h 57 Protection av, Greylock
" Josephine M, emp G Mills, r 57 Protection av, Greylock
" Veronica J, emp G Mills, r 57 Protection av, Greylock
Zerbini Eugenio, r City Infirmary
Zimloch Vincent, emp H M C, r 681 Main
Zimmer Katherine M, emp G Mills, r 82 Greylock av, Greylock
" Margaret A, r 82 Greylock av, Greylock
" Mathias, loom fixer G Mills, h 82 Greylock av, Greylock
Ziter Adelle, dom, r 279 State
" Amalie, r 123 Francis
" Antonio A, lab, h 123 Francis
" Emily, r 123 Francis
" Freida (Mrs Joseph), emp W P A, r 132 State
" George, student, r 279 State
" Helen A, emp Troy, r 343 State
" Herbert J, trucking 347 State, h do
" James, lab, h 279 State
" John F, mill wkr, r 279 State
" Joseph, emp A P W, h 132 State
" Kalil M, emp W P A, h 343 State
" Karem J, r 138 State
" Lillian M, emp H W C B Co, r 347 State
" Michael, h 279 State
" Michael M, conf 127 State, h do
" Minnie, r 127 State
" Nabiho, emp S Spec Co, r 355 State
Zito Anthony, emp W P Wks, h 258 Walnut
" Louise (Mrs Anthony), emp W P Wks, h 258 Walnut
Zocchi Ambrosina, wid Paul, h 11 Nelson
" Angelo, emp W P Wks, h 14 Nelson
" Charles, emp G S Co, h 337 Walnut
" Josephine, emp S Spec Co, r 14 Nelson
" Louis, emp W S S Co, r 14 Nelson
Zoito Joseph, emp A P W, h 33 Forest
Zona Anthony, emp Briggsville, h 329 River
Zontini Antonio, lab, h 28 Francis av
Zuchero Joseph, h 165 State

Copies of This Directory
for sale by the Publishers
H.A. MANNING CO.
33 LYMAN STREET SPRINGFIELD, MASS.

DURNIN BROTHERS BOOK and JOB PRINTING Tel. 803
43 CENTER STREET NORTH ADAMS, MASS.

THIS NEAT METAL SIGN

LATEST EDITION CITY DIRECTORY HERE FOR FREE REFERENCE

Will be placed throughout the city by the H. A. MANNING CO., publishers of

NORTH ADAMS DIRECTORY

This plan is made possible through the friendly co-operation of the local merchants who wish to extend this free service to the public. We also desire to call to your attention the

Free Directory Service

We Urge Local Business Interests, Manufacturers and the Public to Make Use of This FREE DIRECTORY SERVICE.

BURLINGAME & DARBYS CO. HARDWARE, IRON AND STEEL
TELEPHONE 41 64 MAIN STREET Money Back if Not Satisfied

MANNING'S

North Adams Numerical Street Directory

1936

Copyright 1936, by H. A. Manning Co.

Containing a full list of streets and roads, with the dwellings and stores located thereon.

ABBREVIATIONS

B	Blackinton Grey	Greylock
Bray	Braytonville O C	Outside City

ADAMS STREET. H-3
From 15 Harris westerly
Left
8 William S Walden
8 Lyman Gardner
10 Mrs Eliza Lancie
10 Camillo Cannino
— **Tyler crosses**
Right
3 Clemente Demo
7 Vacant
9 Nicholas Carchido
11 Charles J Trabold
17 Daniel Scerbo
21 Nicholas Sicilano
25 Antonio Bonneville
27 Joseph Pedercini
29 Isadore Critelle
— **Tyler crosses**
12 Bernard M Casuscelli
10 John Faustini

ADDISON. G—X-7
Crosses Whittesley av

ARNOLD LANE. M-14
From 48 Arnold pl
1 Samuel U Hirsh
3 Leon Weiner

ARNOLD PLACE. M-14
East from 98 Church
Left
23 Berkshire Greenhouses, florists
25 Edward J Fern, Jr
27 Peter H Ferguson
31 William E Lamb
33 James H Russell
35 Oswald H Shartrand
37 Albert A Doland
41 Adolphe N Marsh
45 Nicholas Scelsi
47 Lester F Smith
49 George T Windrow
51 Joseph G St Jacques
55 Joseph Vincellette
55 Merrill Combs
55 Mose Gagner
55 Francis McCann
59 Albert Richard
Right
34 Everett E Martin
36 Jackson L Temple
38 August J Schmutz
40 Mrs Abbie Bliss
42 Herbert Jones
44 Leon K Berry
48 Warren H Bateman
— **Arnold Lane begins**

ASHLAND STREET. P-14
From 114 Main to S Church
Left
10 Kwalitee Gift Shop
12 Rougeau & Hebert, barbers
14 Sheehan's Clock Shop, jewelers
16 Noyes Hat Shoppe, millinery
18 John L Barrett, optometrist
24 Yarter Coal Co
26 The Smart Shop
28 Olive's Vanity Shoppe
— **Summer crosses**
32 West Gate Fuel Co
42 M Schmidt & Sons, furniture
44 James J Molloy
44 Mrs Katherine Conlon
50 Mrs Annie Whitney
— **Quincy crosses**
70 Texaco Super Service
80 John Ross
80 Berkshire Typewriter Exchange
80 William H Halpin
80 John W Martin
80 Mrs Alice Chapney
— **Chestnut crosses**
104-106 Atlantic Service Station

DURNIN BROTHERS BOOK and JOB PRINTING Tel. 803
43 CENTER STREET NORTH ADAMS, MASS.

THIS NEAT METAL SIGN

LATEST EDITION CITY DIRECTORY HERE FOR FREE REFERENCE

Will be placed throughout the city by the H. A. MANNING CO., publishers of

NORTH ADAMS DIRECTORY

This plan is made possible through the friendly co-operation of the local merchants who wish to extend this free service to the public. We also desire to call to your attention the

Free Directory Service

We Urge Local Business Interests, Manufacturers and the Public to Make Use of This FREE DIRECTORY SERVICE.

BURLINGAME & DARBYS CO. HARDWARE, IRON AND STEEL
TELEPHONE 41 64 MAIN STREET Money Back if Not Satisfied

MANNING'S

North Adams Numerical Street Directory

1936

Copyright 1936, by H. A. Manning Co.

Containing a full list of streets and roads, with the dwellings and stores located thereon.

ABBREVIATIONS

B	Blackinton Grey	Greylock
Bray	Braytonville O C	Outside City

ADAMS STREET. H-3
From 15 Harris westerly
Left
8 William S Walden
8 Lyman Gardner
10 Mrs Eliza Lancie
10 Camillo Cannino
— **Tyler crosses**
Right
3 Clemente Demo
7 Vacant
9 Nicholas Carchido
11 Charles J Trabold
17 Daniel Scerbo
21 Nicholas Sicilano
25 Antonio Bonneville
27 Joseph Pedercini
29 Isadore Critelle
— **Tyler crosses**
12 Bernard M Casuscelli
10 John Faustini

ADDISON. G—X-7
Crosses Whittesley av

ARNOLD LANE. M-14
From 48 Arnold pl
1 Samuel U Hirsh
3 Leon Weiner

ARNOLD PLACE. M-14
East from 98 Church
Left
23 Berkshire Greenhouses, florists
25 Edward J Fern, Jr
27 Peter H Ferguson
31 William E Lamb
33 James H Russell
35 Oswald H Shartrand
37 Albert A Doland
41 Adolphe N Marsh
45 Nicholas Scelsi
47 Lester F Smith
49 George T Windrow
51 Joseph G St Jacques
55 Joseph Vincellette
55 Merrill Combs
55 Mose Gagner
55 Francis McCann
59 Albert Richard
Right
34 Everett E Martin
36 Jackson L Temple
38 August J Schmutz
40 Mrs Abbie Bliss
42 Herbert Jones
44 Leon K Berry
48 Warren H Bateman
— **Arnold Lane begins**

ASHLAND STREET. P-14
From 114 Main to S Church
Left
10 Kwalitee Gift Shop
12 Rougeau & Hebert, barbers
14 Sheehan's Clock Shop, jewelers
16 Noyes Hat Shoppe, millinery
18 John L Barrett, optometrist
24 Yarter Coal Co
26 The Smart Shop
28 Olive's Vanity Shoppe
— **Summer crosses**
32 West Gate Fuel Co
42 M Schmidt & Sons, furniture
44 James J Molloy
44 Mrs Katherine Conlon
50 Mrs Annie Whitney
— **Quincy crosses**
70 Texaco Super Service
80 John Ross
80 Berkshire Typewriter Exchange
80 William H Halpin
80 John W Martin
80 Mrs Alice Chapney
— **Chestnut crosses**
104-106 Atlantic Service Station

Furniture M. SCHMIDT & SONS
42 ASHLAND ST. TEL. 1825

Ashland (continued)
— Rand's Lane begins
108 Vacant
110 Joseph Arabia, shoe repairing
112 Samuel Dresbold
116 Berkshire Garage
124 Argosy Repair Shop
128 Trolley Service Station
136 Joseph L Durocher
136 Vacant
136 Harry L Trombley
136r North Adams Paper Stock Co, storage
140 William J Wilson
140 Flora A Duquette
140 Joseph N Gamache
140 Vacant
142 John Garneau
142 E Henry Beebe
146 North Adams Rug Co
146 The McKee Neckwear Co
146 E R A Sewing Rooms
146 North Adams Machine Brush Co
148 Modern Barber Shop
150 Philip Solomon, meats
152 Vacant
154 Kaplan's Bakery
156 Crosier's Super Creamed Ice Cream
156r Vacant
158 Mrs Mary Callahan
158 Mrs Yvonne M Morandi
160 Chaye Odom Congregation
164 Gilbert Corbier
166 Frank Stachelek
168 Mrs Mary Durocher
170 Samuel Pataschnick, grocer
— Washington av begins
176 Severe Theberge
178 Clayton A Hynes
180 Frances H Hogan
180 Vacant
192 Jacob Cohen
194 William A Parisien
194 Isaac Peters
200 State Armory
— Porter begins
218 Jones Motor Sales
232 Amoco Super Service Station
240 Mrs Lena Heagberg
— Blackinton begins
258 Mrs Mary A Welch
262 Richard F Savage
264 Charles Kozberg
266 Mrs Clara B Favreau
268 James J Lyons
270 Michael J Monahan
278 Hugh A McCormick
278 Mary J Dene
— Hoosac begins
— Lawrence av begins
318 Armand E Galipeau
318 William J Puza
322 Patrick J Shea
324 Mrs Delia Berne
326 James T Ferguson
328 Edward P Rougeau
332 Daniel W Scully
336 Mrs J Ada Brennan
336 Israel Myerson
344 Nathan J Carr
344 Adolph Mintzer
358 Mrs Delima C Bissaillon
364 David C Moloney
368 Arthur J Mathews
370 George F Sweeney
372 Carl Schramm
374 Raymond E Wilson
— Bond begins
380 Mrs Anna LaRocque
384 George A Guettler
388 Maurice Jaffe
388 Robert Chaiman
388 Samuel Rabidoux
388 Thomas R Wilson
390 Morris Gold, cont
390 Morris Gold
— Davenport begins
— R R overhead crossing
Pure Oil Co Tanks & Office
546 Vacant
638 John A Nolan
656 Byron E Boyd
656 Horace W Cuddeback
662 Eugene F Aldrich
662 Mrs Helen O Sheldon
680 Delord E White
Right
11 DiLego's Diner
13 Robert R Costine, electrician
13 Robert R Costine
Post Office
— Summer crosses
29 George J Nassif & Son, conf
31 Anna Connors
33 The Beverage Shop, liquors
35 Dibbles Cash Grocery
37 Jordan J McSheen
39 Mrs Nettie J Dana
41 Robert L Field
43 Mary E Martin
45 Mrs Alta E Jelley
45 William MacMillan
45 Robert M Harris
47 Mrs Lila E Shays
49 Mrs Laura M Scott
51 William J Carpenter
— Quincy crosses
79 Byrd I Newell
81 Mrs Mary B Langner
83 Harry L Blackall
85 Annie E McCarthy
87 Roy D Gibson
— Chestnut crosses
97-99 Ben's Socony Service Station
111 Walter T Burr
111 Albert C Rabidioux
113 Benjamin K Wonson
113 Decker's Market
— Crowley av begins
117 Joseph Varuzzo
119 Fred H M Rowett
121 Joseph G Sharkey

Sash, Doors, Interior Finish THE S. B. DIBBLE LUMBER CO.
174 STATE STREET

Ashland (continued)
123 Ferris A Attella
129 Frank J Thomas
129 Mrs Matilda Berthiaume
129 Michael A Urbano
129 Arthur W Haley
129 William H Deno
129 George F Timothy
133 William M Hurley
133 Mrs Baihge Joseph
133 Walter M Blanchard
133 Clarence E Goddard
133 Frank Z Amlaw
133 Harry E Anderson
139 Sharkey & Boschetti, grocers
139 rear Carl J Sharkey, sign painter
143 North Adams Tallow Co
145 M H Deep & Son, grocers
145 George Berard
147-151 George's Tire Shop, auto tires
159 Swift & Co, meats
171-191 H W Clark Biscuit Co
195 O W Gavett, automobiles
201 Harry Rainey
201 Archie Durocher
209 Michael H Deep
209 John J Michaels
215 Charles M Weldon
215 Peter Plante
217 Cyrill J Moffett
217 Mrs Rose Labonte
221 Clement J Milanesi
221 Frank Amato, Jr
223 Thomas J Smith
223 F Harold Dooling
227 Herman Jacobs
227 Jacobs Coal Co, coal yard
227 Albert H Perreault
227 Benjamin M Hirsh
227 Charles E Rowley, Sr
City yard
255 North Adams City Stables
255 North Adams City Pumping Sta
263 Timothy J Shea
265 Henry Z Bessette
269 Elbert L Crosier
273 Mrs Nora Deeir
273 Wilfred Rouillard
277 Brewer Bros, auto dealers
287 Saverio Uras
287 Leonard P Baldessarini
291 Harry A O'Malley
293 Edward J Clossey
297 Edward P Scully
299 Michael J Monahan, boiler mkr
303 Clarence W Belleau
303 Joseph E Gamari
307 Rev Fischlein's Cash Grocery
309 Ray P Fischlein
309 Mrs May E Chase
309 Ellis E Eckler
315 Elizabeth T O'Connell
321-325 Rosasco Motor Co, rep shop
327 Joseph H Alpert
327 North Adams Junk Co
333 Abraham Shapiro & Son, junk dealers
333 Abraham Shapiro
341 Maury C Metro
341 Vacant
357 Arthur E Holmes
357 Robert E Hynes
363 Mrs Gertrude A Brewer
363 Harry M Wood
— R R overhead crossing
445 Reno Coal Co, coal
Standard Oil Co
521 John J Sweeney
525 Texas Co, oil
535 Joseph LeClaire, filling sta
Works
615 Riverside Granite and Marble
615 Vick's Auto Repair Shop
651 Fabian U Rommelfanger
655 Lawrence V Dow
659 Raymond A Morey
659 Clarence J Ryan
677 Charles C Gay
679 Lewis M Lurie
South View Nursery

AUBURN AVENUE. J-9
From 99 Center north
Right
10 Mrs Mollie Lenhoff
12 George Ferris
12 Michael Matney
18 L H Sherman & Soh, repair shop
22 Herbert E Pyke, contractor
Left
9 Raymond A LaFrance
11 Alphonse C Brouillett

AVENUE A
From Walden School rd southeasterly byd limits of map
Right
Raymond Lamoureaux
Zephir Rougeau
Arsene Pandell
Left
Albert Pellerim
Charles H Charron

AVENUE B
From Walden School rd southeasterly byd limits of map
No houses

AVENUE C
From Walden School rd southeasterly byd limits of map
No houses

AVENUE D
From Walden School rd southeasterly byd limits of map
Right
Eugene H Poissant
Edward H MacDonald
Left
Harold McGinnis

SHAPIRO MOTORS EXPERT REPAIRS DEPENDABLE GREASING ROAD SERVICE
35 UNION PHONE 269

Avenue D (continued)
Raymond F Bessette
Vacant

AVENUE E
From Walden School rd southeasterly byd limits of map
Right
Francis Monette
Stanisla Monette
Joseph E Morin
Telesphore Labonte
Arthur L Fielding
Charles Rarick, Sr
Left
Henry Dupree
Adelard Dupree
Abraham L Rarick

BALLOU STREET. G-7
From 52 Veazie easterly to Houghton
Left
3 Earl E Waterman
3 Vacant
5 Cesare Spagnolo
5 Vacant
15 Joseph Schubnel
17 Pasquale Mazza
Right
16 George Messina

BANK STREET. L-11
West from 78 Main to Depot sq
Right
11-13 Central Warehouse, storage
15 N E Tel & Tel Co
17 Bond Block, entrance
17 Richard J Perry (2)
17 Mrs Minnie A Monahan
17 Mrs Jennie B Sherman (1)
17 John H Barton (1)
17 Mrs Marie E Barry
17 Charles R Gaudette (3)
17 Frank G Murphy
21 Wright Block, entrance
23 Northern Berkshire Gas Co
27 North Adams Transcript
29 District Court, Northern Berkshire
29 Clerk of Court
29 N E Tel & Tel Co, exchange
31 Orchid Beauty Salon
33 Berkshire Apts
35 Berkshire Beauty Shoppe
37 City of North Adams Ladies Rest Room
39 Edward H Post, barber
Berkshire Hotel
— **Summer crosses**
Left
14 Hormidas Morrier, shoes
14½ St Jean de Baptiste Hall
16 Bank Restaurant
18 Berkshire Morris Plan Co
20 Jones Block, entrance
20 Mrs Mary E Smith
20 Mrs Lillian D Prentiss
20 George H Livermore
20 James M Fletcher
20 Mrs Helen Bowes
20 Mrs Bessie Ryan
22 Vacant
22 Herman D Sager, gen repairing
22 Vacant
22 Cotrill's Delicatessen
24 Nu-Way Cleansers
26 Fred Marsh, Sr, barber
28 Robinson Block, entrance
28 Charles J Deane (1)
28 Vacant (3)
28 Vacant (4)
28 Mrs Lillie C Raithel (5)
28 Mrs Daisie St John (6)
28 Mrs Pauline Shurtleff (7)
28 Anna G White (8)
28 Mrs Frances Millard (9)
28 Mrs Grace Hanley (10)
28 Maynard H McKay (11)
28 Felix H Rougeau (12)
28 John Mancini (13)
28 John E Hottel (14)
28 Edmond Murray (15)
28 Jeremiah Lortie (16)
28 James Timoney (18)
28 Roswell A Meserve (19)
30 Vacant
32 John J Patten (1)
32 Daniel Viall (2)
32 John Whitney (3)
32 Mrs Mary R Brahan (4)
32 Andrew B Smith (5)
32 Ernest A Smith (6)
34 Pierre Pigeon, furniture repr
36-42 Sullivan Block
36 Alcide Bachand (1)
36 John F Sullivan (2)
36 Mrs Bertha J Convery (3)
36 Mrs Mary Jandran (5)
36 John F Miller (4)
38 Barry & Burnett, undertakers
40 The Larkin Print
42 Mrs Bessie Witt
42 Mrs Margaret M Hirst
42 Vacant
44 Boland's Tailor Shop
— **Summer crosses**

BARBOUR STREET GREYLOCK. Y-4
From Hawthorne west to Phelps av
Harold O Martin

BARTH STREET. C-13
From 366 Eagle to Northern Lights av
Right
16 Mrs Annie Lockwood
16 James W Lockwood
— **Marietta ends**
— **Northern Lights av crosses**
90 Armand A Serre
Left
17 Walter J Dinneen
17 Mrs Margaret A Meerworth
23 Raymond G Dunlop

NOEL INCORPORATED MOTOR TUNE-UP EXPERTS
106 EAGLE STREET TELEPHONE 320

Barth (continued)
33 William McClelland
59 Harold C Smith
85 William J Van Sleet
87 Adelore M Mailhot
— **Northern Lights av crosses**

BEACH STREET. E-18
North from East av to Franklin

BEACON STREET. H-15
From 102 Prospect to Summit
Right
16 Mrs Octavia M Dupuis
18 Stanislas Roy
20 Elphege L Adam
28 Jessie M James
36 William E Jones
36 Ernest E Jones
Left
17 George Parrino
25 John F Korzendorfer
27 Mrs Albertine Roedel
37 Orson U Bradley
— **Tremont begins**
55 R Walter Illingworth
57 Victor M Bachand
57 Norman Duby
— **Summit begins**

BEAVER STREET. H-21
From 358 Union northeast to City limits
Right
68 Leon A Richards
70 Oliver E Richards
76 Alfred Davison
82 Sylbert Bombardier
84 Moise Richard
88 Mrs Lumina Roberts
94 Henry Bombardier
96 James Cooper
98 Honorius Bombardier
100 Mrs Deborah Davis
102 Mrs Millie E Cote
104 Mrs Bertha M Coonrad
156 Vacant
160 Vacant
162 Vacant
168 Vacant
170 Emile Monnot
Iron bridge
200 Sprague Specialties Co
202 Thomas F Buckley
202 Thomas F Buckley, grocer
212 Frederick Landry
214 Henry Champagne
216 Mrs Harriet Corbelle
218 Anthony Chaloux
222 Timothy Callahan
224 Albert Perras
226 James Heelan
228 Archie Brown
232 Calix Roy, Jr
234 William L Rivard
236 Mrs Edith Fields
238 Armand Boucher
242 William Therrien
244 Mrs Josephine Gelinas
246 Omy George Barnaby
248 Felix Letalien
250 Beaver Mission
Iron bridge
264 Edward H Walsh
266 Roy Jones
272 Joseph Bathaway
274 Oliver E Deso
288 Francis L Carlow, gasoline
290 Francis L Carlow
292 John J Carlow
298 Charles G Sutliff
300 Frederick H Potter
304 Joseph P Calvi
306 Henry E Anderson
— **Crest ends**
318 Napoleon E Deso
320 Guiditta Cantoni
320 Gennaro Boschetti
334 George E Meland
336 Adelbert C Hudson
344 George Senecal
346 Frank J Busby
Left
91 Clarence A Roy
93 Louise Tetreault
95 Edward J Dalton
97 Mrs Sebia P Brown
99 Albert H Reimer
101 Mrs Anna Stanisky
105 Mastei Robichaud
107 Silas Brooks, Jr
111 Mrs Olivine Mongeon
111 Walter A Hicks
113 Albert F Dominchini
113 William Morse
119 Mrs Gertrude McCuen
123 Irving Odell
123 Arthur J Tanguay
123 Edward Moreau
123 John T Murphy
123 Andrew Schramm
129 Clifford A Davis
133 Fredelin Bombardier
135 Joseph E Tondreau
137 Levi Brooks
139 Alfred Gravel
141 Alfred Davison, Jr
143 George Fortin, Jr
147 Mrs Mary Smith
149 Mrs Elodie M Roy
151 Ralph R Farmer
153 Charles F Lincoln, Jr
159 Jeremiah J Rohane
Iron bridge
Sprague Specialties Co
— **Natural Bridge rd begins**
Iron bridge
269 Wilfred Dugal
271 Fred Gibeau
271½ Vacant
273 Frederick Favreau
273½ Mrs Rosalie C Potvin
275 William Rumbolt
275½ Armand St Laurent

PETRI'S CLEANING, DYEING and FURRIERS Skirt and Dress Pleating, Altering, Cleaning and Pressing. 8-10 River St., cor. Eagle St. Tel. 650. Branches Adams, Mass.; Hoosick Falls, N. Y.

Beaver (continued)
277 John M Flaherty
277½ Theresa Landry
279 Samuel Clifton
295 Beaver Mills Library
295 Albert Miller
295½ Raymond B Miller
309 Beaver Filling Station
309 Felix J Plankey
309 Charles H Grandchamp
317 Mrs Rose M Ledger
319 Charles Russett
321 Alfred E Boyer
323 Sylvester Babin
325 Peter Jobin
327 Harry N Embry
331 Aurele Dufresne
333 William Deso
335 James A Carlow
337 Joseph Dobbert
339 James V Caprari
341 Alcide Laurin
347 David A Mims

BETHEL STREET. F-14
From 38 Franklin southerly
Left
4 Frederick C Osborn
8 Robert M Bishop
12 Wallace Brewer
12 Mrs Margaret A Whipple
12 Raymond G Whipple
Right
3 Robert B Bass
5 Albert Ralston

BILTMORE AVENUE, GREYLOCK. Y-7
From 230 State rd to Greylock

BINGHAM AVENUE. I-5
From 66 Brown east
Right
Gas works

BLACKINTON STREET. Q-15
From 240 Ashland to 350 Church
Left
9 Edmond A Yarter
15 Clarence F Miller
15 Preston E Gurney
19 Earl M Norcross
21 Mrs Catherine L Campbell
21 Timothy F Breen
25 Wynne J Tatro
27 Mrs Jessie M Rand
29 Frank J Dene
31 Moses J Nichols
35 William H Broderick
37 Harold V Gunnason
39 Samuel Richton
41 Charles E Kronick
45 John E Magenis
— **Montana crosses**
61 Albert J Martel
63 William L Tangley
69 George J Dempsey
69 Arthur F Barry
71 Francis L Cheetham
71 Mrs Mary Mausert
Mark Hopkins School
Right
14 Vacant
14 Vacant
14 Mrs Helen Bronson
14 Laura M Bronson
26 Wells A Walker
26 Roger F Holmes
32 Lyle B Whitney
40 Thomas F Mead
42 Edgar A Tolman
46 Vacant
— **Montana crosses**
88 Charles E Stevens
90 Carl W Kemp

BLACKINTON VILLAGE. X-2
Two miles west of Main c State

BLISS STREET. G-17
From Summit to 59 Glen av
Left
2 Armand Babeu
37 Roy H Amato

BLUFF ROAD, O C
Beyond limits of map
From Beaver to Walker

BONAIR AVENUE, GREYLOCK. Z-4
From Chantilly av south to limits
Left
William H Martin
Mrs Nelida Orr
104 Vacant

BOND STREET. T-17
From 374 Ashland east to Corinth
Right
14 Edward Cookish
Left
9 Ernest Purpura
11 Leon O Boyd
13 John DiLego

BRACEWELL AVENUE. G-10
From 167 Eagle west to 144 Houghton
Right
9 Leo L Senecal
11 John Crowley
17 Placide R Dupuis
19 Ledor Charron
23 William A Winnie
29 Eunice Butterworth
31 Samuel J Bond
33 Frank J Bowman
33 Mabel L Amell
35 Daniel Mathieson
37 Laurence P Seasons
37 Mrs Sarah F Mabbett
39 Dante Tallarico
39 Kirby S Lillie

YARTER COAL CO. PHONE 9
24 ASHLAND STREET ALL COAL WEIGHED ON CITY SCALES

Bracewell av (continued)
45 William Hockridge
45 Joseph E McGrath
51 Vacant
51 Max M Wein
51 Fred C Wentworth
51 George W Dox
— **Grove begins**
71 John R Scott
73 Harry F Marshall
77 George Duxbury
83 James M Lilly
89 Patrick H Foley
93 Louis A Felix
95 Foster E Scott
97 Francis J O'Neill
97½ Elmer Jacob
99 Wilfred L Rocray
99½ Mrs Ethel P MacDonald
101 James B Wood
101½ Charles H Harvey
103 Joseph Perreault
105 Michael F Gorman
— **N Holden crosses**
111 Miles Burnett
119 Edward J O'Brien
119 Aloysius A Bergeron
121 William L Rice
121 Philip Guenette
125 Jennie M Thatcher
125 Floyd E Jayne
131 Sceva E Whitney
137 Mrs Fannie Sofro
139 John R Sears
141 Annie N Pike
143 Maurice Salvatore
145 Thomas F Seery
147 Michael H White
149 Patrick F Gigliotti
— **Chase av crosses**
169 Silvester Astorino
171 Loretta J Loftus
175 Robert MacFarlane
177 Henry T Ryan
181 Excelsior Printing Co
181 James P Horrigan
Left
32 Bernard F Seasons
38 Thomas C Scott
38 William F Shanahan
38 William C McKee
38 Mrs Ellen F Mitchell
— **Freeman av ends**
50 Fred C James
50 Mrs Harriet M Lee
56 James J Polumbo
58 Patrick J Fitzgerald concrete cont
62 Edward J Davis
64 Charles J McCauley
64½ George Atwood
66 Mrs Margaret Geddes
68 Norman P Rousseau
72 Louis H Potter
74 Alfred S Towle
78 Fred E Mills
78½ John McAuley
82 Valmore Pedercini
84 Robert W Dick
84½ Vacant
86 Edward W Beaver
88 Mrs Frances Trisorio
90 Joseph Giacco
94 Vacant
94 Angelo L Vivaldi
96 Andrew H Ewing
96 Francis J Conroy
100 Alphonse Morand
102 Mrs Cora Grant
— **N Holden crosses**
118 Edward J Fallon
118 James W Fallon
118 Arthur M Swartzer
118 Eugenie Gosselin
122 Thomas Hosty
124 Osborne M Edwards
128 Elizabeth Pyne
130 Michael J Fleming
136 Henry St John (1)
136 W Reggie Mumford (2)
136 Frank W Mattimore (3)
136 Joseph H Trayon (4)
136 Thomas E Lynch (5)
136 Mrs Jessie Forgea (6)
140 Harold W Leavens
140 Vacant
142 Merritt B Andrew
142 William J Darling
146 James E McDonough
146 George Molyneux
148 Fred B Lewis
148 Frederick W Atwood
152 Vacant
— **Chase av crosses**
164 Owen H Cummings
166 John A Scott
170 Kenneth S Field
172 George W Seddon, Sr
176 Mrs Antoinette Cioffe
178 Mrs Marceline L Roch, dressmkr
180 Louis F Jandrau
182 John A Mulcahey

BRADFORD STREET. T-20
From 32 Bradley southerly
Left
6 Mrs Marion N Hockridge
14 Carlton M Towslee
14 Mrs Fleda Towslee
38 Arthur W Charron
44 Clarence H Bingham
54 Severino Beneditti

BRADLEY STREET. S-19
From 432 Church east to byd Kemp av
Left
15 George W Hall
17 Frank Rudnick
23 William A Sparrow
— **Sherwood begins**
73 Albert N Hardy
75 Harry A Messier

F. B. OLIVER & CO. - - **Stationery**
60 Main St. Tel. 351

Bradley (continued)
Raymond E Russett
Roy D Germain, ice dealer
Vacant
Vacant
— **Kemp av ends**
Right
20 Mrs Helen Gallagher
32 Alice Owens
— **Bradford begins**
60 Ralph A Prince
110 Arthur C Reimann
Alfred J Lefaver
Lefaver's Beach

BRADLEY PLACE (Now Ryan's Lane)
North from 53 Center

BRAYTONVILLE VILLAGE. Y-10
Located 1¼ miles west P O

BRIDGE STREET. B-18
(Homecrest tract)
From Franklin westerly

BRIGGS AVENUE, BRAY. Z-11
From 36 Richview south to 172 Richview
1 Francis Merrigan
54 Herbert E Pyke
57 Lawrence J Robare
8 Prosper E Lussier, Jr
7 Daniel C Pettibone
6 Albert J Wieshofer

BRIGGS STREET. B-13
East from 396 Eagle
Right
10 Thomas F Prendergast
12 Timothy Hickey
Left
9 Charles M Whitmore, photographer
9 Charles M Whitmore
11 Mrs Fannie E Wright

BROOKLYN STREET. E-10
From 232 Houghton northeast to Owens av
Right
32 William Cookis
34 Nicholas Pinone
40 John W Trombley
40r Homer F Bailey
40 James H Blair
46 Ralph F Bullett
48 Archie J Belanger
60 John F Armstrong
70 Mrs Carrie Tietgens
76 Mrs Nellie Hall
82 Wilson S Gay
82 Mrs Caroline Hitchman
90 Verne Blanchard
90 Salvatore Biondo
96 Abraham A Less
98 John D Reardon
102 Mrs Robina Williamson
108 Charles D Wright
110 Andrew J Rydholm
112 Howard C Southgate
114 James H Whipple
116 Ernest Superneau
120 Charles Minazzoli
120 Mrs Nataline Minazzoli
124 George J Cardinal
126 Joseph Cardimino
126 Romeo D Gagne
128 Frank B Persons
128 Frederick E Andrews
134 Mrs Ann Sheldon
134 Loren D Niles
134r James Dolan
142 Edward S Hurlbut
148 Thomas F Crofts
156 J Henry Brown
156½ Mrs Georgianna Brown
158 Edward A Senecal
Left
7 Vacant
9 Louis Dal Dos, conf
23 Albert D Collings
25 Garnet C Jones
33 John W Firth
41 John V Sullivan
49 Mrs Anna Fitzgerald
53 Catherine C Curley
55 Charles A Grande
61 Claude B Allen
65 Albert F Horrigan
65 Hubert S Gay
69 Clarence B Robare
73 John E Bailey
75 Fred Boschetti
79 John P Miller
83 Mrs Laura Parker
87 Harold F Allen
93 Arthur A Giard
95 Frank Belanger
101 Ernest Cannity
107 Alexander A Grande
115 Arville Carter
115½ Herbert E Booth
121 Adam Cernaushas
121 Francis Royal
133 Alfred St John
143 Euclid M Gagner
— **Owens av ends**

BROOKLYN TERRACE. G-9
From 164 Houghton east to Chase av
Left
1 Charles R Hinds
3 James J Broderick
7 Patrick F Connors
Right
2 Mrs Bridget Connors
4 William McDevitt
6 Thomas J Gagliardi
8 Mrs Eleanor G Noel

BURLINGAME & DARBYS CO. DRUGS, FINE RUBBER GOODS, HOT WATER BOTTLES, SYRINGES
TELEPHONE 41 64 MAIN STREET

BROWN STREET. K-5
From 149 W Main north to River
Right
Gale Shoe Mfg Co
— **Overhead R R crossing**
— **Bingham av begins**
N B Gas Co, work shop
Bridge
Left
Cemetery
— **Overhead R R crossing**
Vacant
Bridge

BRYANT STREET. C-8
From 347 Houghton west
Right
1 George Franchomme
1 Frederick Metcalfe
11 Charles J Bresbois
11 Armand C Beauchemin
17 John A Cummings, Jr
25 Ernest V Marlowe
37 William H Smith
45 Andrew Pevoski
51 Felix DiTursi
Left
12 Elmer A Fountain
12 Alphonse Chouinard
20 James T Welch
24 Edwin Horsfall
24 Harold Horsfall
32 Mrs Annie P Henderson
38 Hyman Less
38 Jacob Kronick
46 H Arthur Haskins
52 Samuel R Dyson
60 James F Davine
60 William A Guinan

BURDICKVILLE. H-1
Continuation of River
1 William D Lanoue
George E Bouchard
Henry Louis Oakes
George Donald Day
Otis Martin
William Tatro
Earl E Day
Albert Williams
John O Burdick
Nelson J Foster
Albert Burdick
Samuel Fanny

BURNHAM STREET
(byd limits of map)
From after 60 Crest to Walker
Left
11 Edward R Woodside
25 Michael J Geraghty
39 Fenton T Barnes
51 Forrest I Brown
Right
38 William Fairs, Jr

CADY STREET. G-5
From end of School to byd 129 North
Left
1 Edward J Goff
3 Florence V Goff
41 George H Bedford
45 Govan M Baird
49 Arthur W Ding
55 Mrs Nellie J Gleason
— **North crosses**
75 William B Dean
79 Clarence P Billings
79 Clarence P Billings, iron and sheet metal work
83 Mrs Grace Pandell
85 Henry W Bates
87 Antonio St John
Right
Johnson School, side entrance
36 William H Ingraham
40 William E Richmond
44 Patrick H Smith
48 Edward A Richardson
— **North crosses**
66 Richard C McKeon
68 Mrs Mary Kelly
74 Mrs Grace W Ketchum
74 Lyle Mutart
80 Mrs Minnie Bellows
80 Rev William A Brusby
86 Mrs Emma Francis

CANAL STREET. I-13
From 57 Union to c Eagle and River
Left
2 Jerry Chenette
3 Andrew Lobo
4 William Andrews

CANEDY STREET
(byd limits of map)
From 102 Walker
57 Earl V Strange
57 Everett A Forbush
57 Edward L Harris

CARSON AVENUE
From State rd Briggsville northerly

CATHERINE STREET. Z-4
(Loraine Tract)
(See Chantilly av)
From Phelps av west to Hawthorne
Mrs Carrie Jillson

CENTER STREET. J-10
From 51 Eagle west to Phoenix
Right
1 Mrs Hannah Levine
3 Mrs Louise Meland
5 J J Sullivan & Son, grocers
9-11 H A LaBrie & Co, furniture
13 Daniel O'Brien
13 Patrick Malone
15 L A Weston, plumbing
15½ David A Mims, barber
17 Vacant

STOVES RANGES **M. SCHMIDT & SONS** 42 ASHLAND ST. TEL. 1825

Center (continued)
19 Mrs Rachael L Alonzi (1)
19 Kassim F Ameen (2)
19 Mrs Sarah Griffin (4)
19 James J O'Brien (3)
21 Eddie News
23 James C Malcolm
23 William B Burkley
23r Delbert Toelkin
25 Philip Marchio, restaurant
— **Lincoln begins**
29 Hoosac Auto Supply Co, Inc
39 Mrs Margaret Saulnier, rooms
41 Hebrew Community Bldg
41 Louis Salkin, clothing
41 Y M H A
43 Durnin Bros, printers
49½ John J Roy
49½ Godfrey Blay, Jr
51 John J Cardinal
51 Abraham J Lambert
53 Mrs Louise Tallarico, grocer
— **Ryan's Lane begins**
55 Mrs Columbia Grande, conf
55½ Angelo Siciliano
57 Siciliano's Climax Bootery
59 William Cramer, meats
61 Alfred J Brosseau
61 Mrs Angeline Girard
61 Vacant
61 Vacant
63 Vacant
63 J M Lilly & Co, roofers
65 Clark's Cafe
65 Standard Cash Grocery
71 Francis T Horahan
— **Holden crosses**
77 Soxs Tavern
77 Mrs Leona Williams
77 Mrs Catherine Hoose
79 Benjamin Bruno, barber
81 Abraham Sabin, tailor
83-85 Salvation Army Barracks
87 Michael Lopardo's Package Store, liquor dealer
87 Hoosac Valley Athletic Club, rooms
89 Matney's Barber Shop
89 Charles Johnson
89 Mrs Oliva Johnson
89 Harold B Birkland
89 rear James Maxwell
91 Vacant
95 Melcher's, clothing
95 Daniel Adams
95 Vacant
97-101 Vacant
99 Vacant
— **Auburn av begins**
105 William Less & Co, Inc, wholesale liquors
107 William Less & Co, warehouse
109 Benjamin Chappron
109 Mrs Lillian Foote
109 Mrs Blanche Tatro
109 Michael Tash
109-111 William Less & Co, fruits, produce (whsle)
— **Marshall crosses**
Left
14 Ensign & Smith Coal Co
20 Milford C Knights
20 William H Callahan
24 J Nichols Coal Co
26 Hose Co No 2
30 Emerson E Bostwick
32 William I Murphy
36 Harry A Cohen
36 Bert Reed
38 Mrs Marie Totino
38 Francis F Pierce
46 Samuel Gabriner, rooms
46 Samuel Gabriner
46 rear Mills Garage
48 Joseph A Dube
48 Mrs Jessie A Cadieux
50 Mrs Clara Hillard
50 Harold Haun
54 J Salvatore Totino
54 Harold Hamel
52-54 J A Cadieux, furniture
58 Liberty Wholesale Co, conf
58 Joseph Carpenter
— **Vadnais Lane begins**
62 rear Mohawk Glass Co
62 John A Murphy
62 I Patashnick, produce
62½ Gilbert A Booth, roofer
66 Sun Cleaners & Dyers
66 rear Vacant
66 rear Harriman's Auto Repair Shop
— **Holden crosses**
90 Hector Foisey
92 Joseph Buda
92 Joseph Buda, grocer
96 Vacant
108 Daniel W Scully, restaurant
108 Helen Skogen
108 Lewis Lord
110 Vacant
110 Frank Courtot
112 Feder Furniture Co, storage
— **Marshall crosses**

CENTRAL AVENUE. E-11
From 55 Franklin north to Barth
Right
16 Thomas Monteath
22 Mrs Elizabeth Costello
40 Robert D Hyndman
54 Mrs Vera Phelps
56 Mrs Florence A Blanchard
58 Louis Lassante
58 rear Charles E Chilson, Jr
58 rear George A Hewitt
58 rear Vincent B Gilmore
58 rear Clinton C Jones
58 rear Charles T Mulcahy
58 rear James King
60 Mrs Jane Thompson
64 Elisha E Pierce

THE S.B. DIBBLE LUMBER CO.
UPSON WALL BOARD BIRD'S ROOFING

Central av (continued)
66 Eugene E Pierce
72 Ralph D Bridges
Left
9 Mrs Mary Olson
11 Henry M Pierce
21 John Moran
29 Katherine A Reilly
33 Waclaw Furtak
35 Adolph L Borowski
41 Ernest M Russell
45 James F O'Hara
45 James F O'Hara
45 Nelson Gero
49 Katherine J Curry
63 Ernest Galipeau
85 Louis Carrie

CHANTILLY AVENUE. Z-4
From 674 State rd Greylock south to Catherine
Right
39 Everett E Gurney
45 Richard F Germain
133 William E Childs
149 Charles H Kemp
173 John Jillson
Left
28 Emile Roy
98 Michael Sloan
— **Bonair av begins**
144 Arthur I Shafer

CHARLES STREET. L-2
Rear 338 West Main circling to 386 West Main
Left
4 Harry R Moon
10 Ralph W Lloyd
14 Mrs Lena Guilbault
26 Patrick J Conway
26 Robert H Colt
30 Willis H Garlick, piano tuner
30 Harry P Powell
34 Albert F Robare
34 Edmund Flynn
44 Michael J Shields
46 Joseph J Wilkin
50 Mrs Mary Ray
50 Frank Francis
62 Thomas J Karrey
64 James F Karrey
70 Mary A Farley
70 Joseph Hargraves
72 Frank J LaPierre

CHARLES STREET, BRAY. Y-12
From Fairground av east to cemetery

CHASE AVENUE. G-10
From 151 River to N Holden
Right
12 John F McGrory
18 George Senecal
— **Bracewell av crosses**
26 Harry E Smith
28 Edward J McCormack
36 George H Deming
40 Andrew K Grant
50 Donald H Smith
50 Thomas G Conant
52 Frank R Willette
54 James Coates
56 William H Tower
58 Mrs Rachel Kronick
60 Harry Wein
62 John R Lilly
64 Catherine Lilly
70 Mrs Fannie Kronick
72 Mrs Rose Gillooley
76 Mrs Mary Tallarico
78 Joseph Marco
80 Thomas J Bridgman
82 Edward W Buckley
Left
5 Alfred W Dumont
9 Harold N Walsh
11 Mrs Ann Maher
— **Bracewell av crosses**
29 William G Roberts
31 George J Popp
— **Brooklyn ter ends**
35 David L Allen
— **Chase Hill ends**
47 William Duggan
47 James J Reardon
53 Leo J Lamore, painter
53 Hubert G Davis
55 Philip J Pugliese
55 Mrs Gertrude Drake
57 John H Alcombright, Jr
59 Robert D Mason
59 Duncan MacFarlane
61 Mrs Dora E White
69 Herbert L Bradford
73 Francis H Gagnon
73 Frank Rudd
77 Walter G Parker
77 Walter G Parker, machinist
83 Florence L Harrington

CHASE HILL. F-9
From 196 Houghton to Chase av
Left
— **Raymond ct begins**
2 Jules Habersetzer
3 James J Meehan
Right
1 Bryan J Adriance
5 Tracy A Adams

CHERRY STREET. M-15
From 170 Pleasant east to 65 Meadow
Right
18 Archer H Barber
26 Mrs Mabel Wanamaker
32 Dora A Radlo
36 Harvey A Gallup
42 Harold E Gorry
48 Hugh P Drysdale
54 Mrs Edith Hewat
— **Dover begins**
68 Mrs Helen L Gallup
68 Mrs Elizabeth M Brown

SHAPIRO MOTORS 35 UNION Tel. 269 109 EAGLE TEL. 313
THE LARGEST SELECTION OF DEPENDABLE USED CARS IN THE COUNTY

Cherry (continued)
76 Frederick P Sullivan
82 Mary R Cady
96 Goodwin J Gezuner
96 Theodore Trudeau
Left
11 Winifred L Knowles
17 George H Higgins
21 Robert S McKay
21 Clara E Richardson
— **Wall ends**
53 James E Wall
61 Carroll Z Parker
67 Percy W Malone, Jr
73 William E Orton
81 James A Hardman
85 Vacant
87 Harold C Knight

CHESBRO AVENUE. F-8
From 57 North northerly
Left
15 Walter Timoney
15 Frederick J Lemoine
21 Harold L Reilly
21 John Higgins
27 Annie Timoney
27 Harry Morgan
35 Mrs Sarah Heywood
37 Leon H Haskins
39 William M Ross
Right
26 Frederick Timoney

CHESTNUT STREET. M-12
From Railroad to Spring
Right
2 E A McMillin Co, box mfrs
12 Edward J Doyle
12 Mrs Isabel M Fairbanks
16 Mrs Bertha Anderson
18 Mrs Daisy Robinson
22 James L Murphy
26 Charles W Murray
— **Asland crosses**
42 Vacant
42 Wilfred A Rand, trucking
42 Wilfred A Rand
48 J Howard Rand
50 Mrs Anna Cullen
54 Charles M Pozzi
54 Edward J Trudeau
60 Frederick Dwyer
60 Peter G Carpenter
66 Albert E Spencer
74 Mrs Mary H Williams
86 Mrs Harriet Meekins
Left
11 Lafayette H Sprague
11 Lafayette P Sprague
19 Mrs Stella E Spruill
19 John E Wilcox
23 Angelo O'Fero
23 Albert C Pizzi
31 Orley W Gavett
— **Ashland crosses**
39 Mrs Beatrice Plumb
39 Vacant
First Church of Christ Scientist
51 John E Paddock
51 Frank A Wells
59 William Blythe
65 Frank R Partridge
65 Frank E Wiley
65 Vacant
73 Florence A Campbell
73 Emily D Stacy
73 Fannie A Bishop
79 Mrs Mary Corsiglia
83 Rev Pliny A Allen, Jr
89 Kathryn E Patterson
89 George Warboy

CHURCH HILL, BLACKINTON. X-4
From 1391 Mass av north to Doanes Lane
Left
Susan C Rickards
Mrs Margaret Eadie
Vacant
George Murphy
Mrs Jean Bringan

CHURCH PLACE. K-12
From Main near Ashland to Summer
Right
3-4-5 Mrs Sarah Smith, rooms

CHURCH STREET. K-12
From Eagle c Center south to City Line
Right
9 Mrs Bertha Wageling
11 Wilfred Ostiguy
17 Theodore Blair
17 Philip E Hennessey
19 Clarence Roberts
19 Mrs Mary Labrecque
19 Joseph Gaudette
19 Silas H Brooks (6)
21 Thomas F Marran (4)
21 Max Bishop (1)
21 Joseph Richards (7)
21 John J Andrews (6)
21 Frederick Unsworth (2)
21 Fred D Richmond (5)
21 Louis Marchacos
23 Augustin F Robert
25 Mrs Gertrude Heaton
— **Main crosses**
61 John Alexander
63 Chauncey L Sumner
65 Ernest J Rougeau
65 Mrs Mary J Gibson
— **Summer ends**
73 Charles A Bearce
75 James H Belanger
81 James F Canfield
85 Vacant
87 John Freedman
87 Stephen Anes
93 John Innes
95 Edwin Barnard

NOEL INCORPORATED Fuel, Pump and Speedometer Service
TELEPHONE 320 106 EAGLE STREET

Church (continued)
99 Mrs Louise Tallarico
— **Quincy ends**
111 Elizabeth McGowan
113 William L Daniels
117 Herbert R Bateman
123 Rev William W Rock
129 Vacant
— **Spring begins**
139 Emma A Brunette
139 Harry E Holland
139 Harry Horsfall
139 Vacant
141 Mrs Grace C Rickett
141 Homer Bissaillon
141 James E Smith
141 John E McDonald
149 George B Flood
165 William P McCraw
173 Robert A Thompson
181 Mrs Bertha F W Watson
187 Vacant
193 Harry R Boughner
193 William D Wilson
197 Mrs Rebedca H Sreeman, physiotherapist
197 Douglas W Hyde
203 Samuel Berkson
203 Mrs Nora A Roberts
203 Walter J Brackley
— **Washington av ends**
211 Mrs Catherine O'Hearn, rooms
211 Mrs Ada Chapin
219 Mrs Ida F Whitney
225 Mrs Erina M Naughton
229 Wilfred H Reynolds
243 Edward C Sullivan
— **Elmwood av crosses**
245 Herbert B Clark
— **Porter ends**
Mark Hopkins School
— **Blackinton ends**
— **Hoosac ends**
State Teachers College
375 Albert G Eldridge
377 Taconic Hall
405 Rosario W Angelo
405 Thomas W Rowley
413 Louis A Norcott
419 James L Wade
419 Ralph U Domin
419 William J Maney
427 Mrs Ella S Plumb
445 Eolus R Doble
— **Davenport ends**
467 Thomas O'Shea
473 Peter Horn
473 F Leo Fontaine
485 Claude C Trottier
495 J Austin Pierce
497 Charles P Waterman
— **Overlook ter begins**
513 James P Andrews
517 Richards N Symonds
525 Vacant
525 Harry A Glovsky
557 Mrs Lovinnie R Hiser
— **R R overhead crossing**
689 Thomas G Martin
723 Arthur L Cary
— **Ashland ends**
767 Mrs Maude Richardson
839 Vacant
911 W Henry Walton
949 Francis G LeSage
951 Albert E Fletcher, Jr
951 William Parent
953 Ernest A Blair
969 H P Schell & Son, monuments
South View Cemetery
1127 N Adams City Infirmary
1127 Alcide B Marceau
— **Hodges Cross rd begins**
Theophile A Russett
Left
46 Rev Hanford H Closson
Methodist Church
— **Main crosses**
North Adams Public Library
98 Florence A Sullivan
— **Arnold pl begins**
108 Mrs Minora B Wilbur
108 Mrs Ella B Richmond
116 John G Shirley
124 Arthur G Flood
124 Vacant
130 Rev Walter L Bailey
138 Vacant
138 Morris Manes
138 Samuel F Hunter
144 Mrs Harriet T Cady
150 Sherman McVeigh
156 Edward L Sanburg
156 Edward E Ripley
156 Warren W Ralston
156 Mrs Ethel Brockett
164 Edward S Wilkinson
172 Masonic Temple
— **Pleasant ends**
192 Mrs C Angie Orr
200 William Cramer
206 Edwin T Barlow
210 A K Dally
212 Carl D Nichols
218 Mrs Alice Parmelee
— **Windom ter begins**
230 Charles H Darling
242 Robert I Boland
— **Elmwood av crosses**
258 Mrs Ella M Clark
268 Mrs Alice T Brown
282 Joseph A Pizzi
296 Mrs Mary A Berry
308 Philip Melcher
308 Frank Rudnick
308 Vacant
314 Harry Melcher
354 Mrs Jean Hunt
362 Joseph Bennett
376 Robert J Carpenter
392 George W Larkin
404 Stuart N Schouler
410 Mrs Alida Kimball
410 William H Berry

FRANK DI LEGO
70 MAIN STREET NORTH ADAMS, MASS.
Authorized Distributor for BULOVA WATCHES

Church (continued)
416 Vacant
418 Patrick J Ashe
422 Arthur O Rice
422 Fred E McKowen
432 Theron H Perkins
— **Bradley begins**
444 Benjamin W Anett
444 Ernest W Netherwood
450 William Beaudin
450 Harold V McSheen
452 Albert J Jangrow
454 Edward F Dolan
458 Henry J Denno
460 Joseph H Kerson
462 Joseph P Hampton
464 Peter A Horbal
466 Percy Kingsley
466 Harold Beck
472 Harold E Byam
478 Alfred A Hinkell
478 Pliny C Boyd
504 Lenora A O'Brien
504 Edward C Brennan
520 Mrs Estella P Duffey
520 Harry A Duffey
520 John J Horn
520 Mrs Cora B Field
530 Victor S Gay
628 Frank F Sullivan, radiator repairing
630 Hugh R MacDonald
— **R R overhead crossing**
740 Martin Magnoli
764 Kirby's Filling Station
764 Horace K Kirby
768 L William Whitton
776 William M Griswold
778 George W Hewitt
810 Alcide Dupuis
810 Aime Lemieux, auto repairs
810 Aime Lemieux
834 Napoleon L Brothers
842 John J McGrath
852 Clarence R Chenail
860 Clarence R Chenail, cider mill and wood
892 Raymond L Gay
— **West Shaft rd begins**
932 William B Browne
954 Mrs Margaret A Dunn
956 Edward Sisco, cabinet mkr St Joseph's Cemetery
— **Walden School rd ends**
1056 William A Winnie, gasoline
1078 Harry Atwell
1078 Laurence Bros
1268 Benjamin K Cook
1268 Henry Dumas
1270 Oscar D Cook
1370 Mrs Clara Sherman
Howard D Cook
1406 George A Smith
Monroe Hall
1440 Carl Pandell, milk dealer
1562 Model Dairy
1562 Harry Bolio
1562 Walter S Niles
1562 Clarence A Hovey
Kendall Poultry Farm
Harry Kendall
City line

CLARK, GREYLOCK. Y-8
From Harrison av to Greylock av

CLEVELAND AVENUE. J-20
From Gallup east to Kemp
Right
— **Gregory av ends**
68 Hildege Pelletier
74 Hervie R Strange
74 Joseph V Babeau
80 Edward P Wylde
86 Mrs Katherine E Fuller
92 C Felix Peltier
98 Charles Prevey, Jr
Left
— **Folsom ends**
Houghton School

CLIFF STREET. G-17
From 159 Union north to Glen av
Right
— **Front begins**
50 Nicholas N Hillard
52 Edmund Rivard
60 Paul J Robidoux
60 Nicholas Kanelos
60 Charles M Mulcahy
60 John G Perreault
66 Edward F Morrissey
66 Henry J McConnell
72 William H O'Brien
78 William Watt
80 Charles M Robinson
86 Lawrence R Belanger
106 Daniel N Kimball
108 E Vincent Sanders
120 Melvin L Beaudin
120 Noe Choquette
128 John F Quirk
128 Thomas Quirk
130 Arthur H Denault
140 Albert H Moreau
140 Albert Moreau
140 George Bergeron
Left
— **Montgomery ends**
73 Samuel Miller
79 Louis G Desnoyers
85 Mrs Rose Hebert
91 George Vasseur
99 Levi Gagnon
101 Mrs Isabelle Gagnon
109 Fortunat J Serre
109 Exilia Girard
109 Joseph Gregory
115 Joseph N Gagnon
121 Frank DeGuzzi
127 Charles Malinowski
135 Norman Roberts
135 Wilfred Barbeau
141 Charles W Morse

Yarter Coal Co. Anthracite-COAL-Bituminous
24 ASHLAND STREET TELEPHONE 9 NORTH ADAMS

Cliff (continued)
141 Peter Currant
141 Ozias Benoit
145 Mrs Mary Daigle
145 Francis Hamelin
145 Adolphis Bergeron
147 Joseph Brosseau
147 James Moir
153 Harry Salavantis
153 William G Currant
155 Ozias Benoit, Jr
155 Harry Salavantis, grocer

CORINTH STREET. S-1
From 24 Lawrence av byd Davenport
Right
91 Edward D Foote
97 Timothy J Scully
103 Edgar G Rosston
107 Harry Levitte
111 Mrs Ann Meaney
119 Dominick Pugliese
— **Bond ends**
147 Mrs Anna E Grace
149 Matthew L Dempsey
153 Mrs May A Evans
157 Vacant
157 Vacant
167 Patrick J Geraghty
167 Robert A Fairbanks
— **Davenport crosses**
Left
98 Matthew J Naughton
100 Anson S Williams
102 John A Smith
104 Mrs Katherine O'Connell
108 George J Gomeau
110 Daniel D Buckley
114 James E Gaul
116 Vacant
118 John J Adams
120 Manly S Anderson
122 Frank Montagna
124 Victor A Boschetti
126 Frank's General Repair Shop
126 Frank Trottier
128 Walter A Brewer
142 Gordon H Card
154 Karl T Spofford
— **Davenport crosses**
200 William M Toohey
206 Benjamin H Pettibone, cont

CREST STREET
(Beyond limits of map)
From Walker to 306 Beaver
Right
10 Francis X Brunette
22 Richard Mirke
42 Mrs Ellen A Spencer
60 Anthony Huttle, Jr
— **Burnham begins**
132 Henry F Scarbo
134 Daniel J Hawthorne
140 Remy Lavariere
142 Walter Lavariere
144 Frank L Scarbo
146 Arthur N Scarbeau
148 Frank S Gassett
150 Leo E Lemoine

CROSS ROAD NO 2 B, X-1
From opp 1665 Mass av to State rd at town line
Right
R R crossing
Bridge
133 Charles Beverly
133 Mrs Jennie G Brown
Left
R R crossing
Bridge
22 Mary Tatro
30 John F Hillard
30 Gerold B Reed
38 Walter J Howard
44 Harold T Donovan
82 William E Rice
92 William J Hartley
100 Edward F Kelyer

CROSSEY PLACE. H-16
From 293 River north
Left
4 George F Knapp
6 Arthur H Dustin
8 Joseph I Cote
14 Peter Shambrone
14 Joseph Gigliotti
16 Ralph Dunn

CROWLEY AVENUE. N-12
From 115 Ashland west
Right
1 Charles Crowley, dentist
1 Timothy J Crowley
2 Fred Bouchard
3 Nicholas J Bellini
4 Luigi Casuscelli
5 John Fenton
Left
Atlas Plywood Corp, box mfrs

DAVENPORT STREET. T-18
From 388 Ashland to Church
Left
7 Stanley M Denoyan
9 William Friedenman
11 Mrs Lydia M Bonnar
— **Corinth crosses**
49 William F Barrington
57 Humphrey J Coughlin
— **Highland av ends**
69 William Windrow
Right
18 John C White
— **Corinth crosses**
24 John M Oleson
24 John M Oleson, carp
36 James D Carsno
36 James D Carsno, plumbing and heating
46 Frank M Bacon

DURNIN BROTHERS BOOK and JOB PRINTING Tel. 803
43 CENTER STREET NORTH ADAMS, MASS.

Davenport (continued)
56 Frederick Turner
68 Paul W Eldridge

DAVIDSON, BLACKINTON. X-3
From 132 River to Rickards
Left
27 Herbert W Collins
31 Mrs Lillian Fayerweather
Right
12 Mrs Isabella Exford

DEAN STREET. W-11
From 510 State west to Walnut
Left
100 Antonio Pedercini, milk dealer
Right
29 Edward L Whitford
39 William L Johnson
55 Philiza Courtemanche
83 Isadore Richard

DEPOT, G—Y-7
Mass av, Greylock Station to State rd
Left
B & M track
38 William Lanoue
River bridge
Right
B & M track
Boston & Maine Station
35 Mrs Sophie Patryn
River bridge

DEPOT SQUARE. M-9
Foot of Summer and off 60 State
Right
Railway Express Agency Inc
B & M Fitchburg Division
Boston & Maine Railroad
Boston & Albany Railroad
Boston & Albany Freight House
John J McCarthy Co, trucking

DOANE'S LANE, B, X-4
From 1337 Mass av north
Left
Howard J Hermon
Mrs Elizabeth Gee
Right
John D Washburn
C Earle Washburn

DOVER STREET. N-16
From 54 Cherry south to Richview
Right
— **Windom ter ends**
25 Amos G Howard
31 Vacant
— **Elmwood av ends**
Left
18 Edward H Shea
18 Alfred H Ouimette
— **Winter begins**
28 Romeo Ricard
28 William H Wilson
28 Raymond J Dudley
28 George H Smith
30 William G Isherwood
30 Merton D Bishop
38 Mrs Genevieve M Barber
38 Wilfred G Quinton
50 David G Hosley
50 Mrs Annie M Hosley

DOWLIN PLACE. M-15
From Pleasant northwesterly

DRURY LANE. K-13
From 165 Main northerly

DUGGAN STREET. G-4
From 14 Tyler west to 23 Harris
Right
8 Gacinto Barbutto
12 Stanley G Wilson
Left
9 Fred A St Cyr
11 Mrs Mary Gagliardi

EAGLE STREET. D-13
From 119 Main to city line
Left
1 Rice's Drug Store, side entrance
3 Siciliano's Luncheonette, conf
5 Peters Sweet Shop
7 Vacant
7 Angelo M Siciliano, Jr
9 Saulnier's Market
11 Puritan Clothing Store, clothing
11-15 Sherman's Market, meats and groceries
15 Vacant
15 Vacant
15 rear Berkshire Monumental Wks
15½ Vacant
15½ Vacant
15½ rear Harry J Brouillette
15½ rear Vacant
17 Wein's Model Shoe Store
19 Kronick's Family Shoe Store Inc, shoes
21 Joseph E Beckwith
21 Samson N Atwood
23 C V W Jayne & Sons, grocers
23 Arthur King
25 E F Durocher & Son, barbers
27 Vacant
27 George Duby
27 rear Raymond C Lewis
27 rear Mrs Hattie B Wilson
27 rear Clifford D Benoit
27 rear Mrs Goldie McDonald
29 Self Service Shoe Store
33-35 Berkshire Furniture Co
37 Cramer's Specialty Shoppe
41 Atlantic & Pacific Tea Co
43 Pasquale Lupo, shoe repairer
45 People's Cash Market, grocers
49 Army & Navy Store
51 Sam Hirsh Drug Store
— **Center begins**
53 Louis Lataif, newsdealer

BURLINGAME & DARBYS CO. UNIVERSAL ELECTRIC APPLIANCES. FLAT-IRONS PERCOLATORS, TOASTERS AND WAFFLE IRONS
TELEPHONE 41 64 MAIN STREET

Eagle (continued)
55 Edward Kells, barber
57 Eagle St Bakery
59 Alfred A Sweeney
59 Mrs Hannah A Levine, millinery
61 Sidney W Dick, watchmkr
63 C J Curran Memorial Clinic
63 George Curran, physician
75 Rev Edward P Dunphy
93 St Joseph's School
97 George A Durand
— **Luther begins**
101 Shaker Bros, conf
103 Beer & Dowlin Block, entrance
103 James F Kelly
103 William D Buckley
103 John H Hurlbut
103 William L Scully
103 Pierce F Cummings, Sr
103 Michael J Coyne
105 Cramer's Furniture & Paint Store
109 Shapiro Motors, used cars
— **Potter pl begins**
111 Robert E Laughlin
115 George R Parker
117 Wright's Fish Market
117 Leo Frisby
117 Henry F Gamari
119 Mrs Ella M Rowley
119 Floribert Remillard
119 Harry Patashnick, grocer
Bridge
— **River begins**
145 Vacant
147 Vacant
149 William Kronick
149 Eagle Furniture Exchange
151 V Modena & Son, shoe repairing
153-155 Eagle Grocery Co
155 rear William E Veazie, plumber
153 Henry J Kronick
159 John P Garello
159½ William D MacPherson
161 Joseph A Scavo
163 Samuel R Westcott
167 Everett J McKowen
— **Bracewell av ends**
175 Wellington Charles
175 Jessie B Sherman
183 John L Burns
189 Mrs Mary Wood
189 Franklin H Westcott
189 Paul L Winters
195 Edward Dondi
201 Harry Patashnick
201 Edward E Jones
— **Hall begins**
209 Roy Palmer
211 Jesse E Moran
213 Walter A Brownsword
215 R Walter Brownsword
225 Mrs Philomene Jeanton
231 Wilfred A Lanoue
231 Wilfred A Lanoue, grocer
231 Mrs Anna Calnan
— **Liberty begins**
243 William Ritchie
243 Catherine L Tobin
247 T Francis Crowley
251 Mrs N Stuart Buckley
255 Mrs Anna Sinnott
Freeman School
— **Hospital av begins**
297 Silvio J Lamarre
297 Bruno Abuisi
297 Florence A Abuisi, nurse
307 Clayton H Marley
309 James J Dougherty
— **Estes begins**
321 Mrs Ida S Fowler
321 Salvatore Perenick, grocer
321 Vacant
321 Pietro Puricelli
329 Robert Campbell
333 Albert S Jones
333 Helen E Mallery
339 Mrs Florence I Harris
353 W Earl Sweet
353 Joseph P Miller
363 Patrick J Pendergast
375 Mrs Anna Rider
385 James A Neville
385 James Thompson
405 Mrs Elizabeth E Broderick
405 Harold K Farnum
421 Raymond H Broderick
425 Mrs Almira Hewitt
431 Herbert F Coulter
City line
Vacant
467 Ambrose LeFave
James E Burdick
— **School ends**
Charles W LaFountain
— **Gleason ends**
James Palmer
Michael King
John F Green
Vacant
— **Houghton crosses**
Mrs Lula Gilbert
Samuel Guyser
John Murphy
Purcell Battis
Dennis Shea
Wilfred Pecor
William Horrigan
Erwin C King
Delbert E Darling
Vacant
Peter Dolle
William H Dolle
Right
12 Eugene H Babcock, locksmith
12 Leaven's Express
12 Leaven's Jewelry Store
14 Atlanta Special, restaurant
16 Joseph Cohen, tailor
22 Square Deal Bargain House
22-26 Little Frank's Auto Stores
24 James M Kelly, shoe dealer
28 Flynn & Roach, funeral directors
28 Singer Sewing Machine Co

OLO PAINTS M. SCHMIDT & SONS 42 ASHLAND ST. TEL. 1825

Eagle (continued)
30-32 Porter & Hadfield Co, plumbers
36 Henderson Electric Co
38 Wing Wo Laundry
40 Workmen's Shop
42 Felix Roberts (5)
44 Nagles Barber Shop
46 Royal Lunch
48 Eagle Street Pie Shop
— **Church begins**
St Francis R C Church
St Joseph's School
72 Amoco Station
— **Union begins**
82 Frederick E Walden
82 David Deso
84 Albert E DeGrenier
84 Mrs Mary A Bowers
86 Patrick H Gunning
88 Mrs Agnes Van Sleet
88 Stephen Gargalianos
88 Delinah Vincellette
90 Guy Fletcher
90 Mrs Marybelle Roy
96 Nan F Comisky Beauty Shop
96 William P Dodd
100 Elk's Club
106 Noel's Inc, auto electricians
112 James A Bowes
112 Frank Charron
112 Gaspard Marcil
116 Fred L Bradford, druggist
116 rear Modern Dairy
118 Fred L Bradford, gas, oil
120 Adam H Novak
120 George Gelineau
120 Arthur M Martell
120 Thomas J Dempsey
122 Duda's Cleaners & Dyers
124 Vacant
Bridge
— **Canal begins**
Vacant mill
— **Prospect begins**
150 Charles A Collette
150 Mrs Mary Peltier
150 Irving J LeRay
150 William E Russell
150 Harper Graham
160 rear Vacant
160 rear Wilfred L LaBombard
160 Mrs Jennie H Hurst
160 Paul Belanger
160 Charby's Market
164 Francis W Green
164 Oliver H Brigham
164 Arthur L Mullen
164 Arthur J Pharmer
166 Thomas F Fitzgerald
166 Mrs Mary Howard
166 William E Burlingham
170 Mrs Mary A Larkin
— **Jackson begins**
180 John Shand
184 Mrs Ellen Dinneen
184 W Albert Dinneen
186 Frederick Lemoine
186 Mrs Ellen F Lemoine, nurse
186 Rene LeSage
190 William M Allison
196 Vacant
198 Robert F Taylor
200 Mrs Evelyn F Gaylord
204 Sidney E Houran
204 Caroline E Ballou
— **Hudson begins**
210 Mrs Minerva J Hindley
210 Felix Gamache
214 Under const
222 Joseph H Crocker
222 Herbert Horsfall
226 Mrs Ida A Blanshan
226 Valmore F Richards
232 Henry Delisle
232½ William F Underwood
236 Thomas V Moore
236 Mrs Catherine Austin
— **Wesleyan begins**
— **Franklin begins**
250 Clarence F Lee, grocer
250½ Ethel F Lee
250½ Emma Crocker
254 Clarence F Lee, storehouse
254 Edward B Nichols
272 James F Purtell
280 Mrs Sarah K Mattison
284 Frederick D Yeadon
292 Daniel J O'Neil
292 Vacant
298 William H Sharron
298 Frederick M Drake
302 James W Hanlon
302 Fay H Viall
306 Lawrence G Granger
306 Charles S Button
312 George G Granger
328 Raymond O Clark
330 Harry G Clark
352 Edson H Clark
360 Frank E Lloyd
366 Mrs Lillian Roberts
366 William E Babcock
— **Barth begins**
376 Henry M Murray
388 Webster H Ottman
394 Bert Miller
396 George A Pedercini
396 Martin E Pierce
— **Briggs begins**
402 Vacant
420 Augustus E Walden
420 Harry A Gallup, Jr
426 Delphine M Racette
City line
— **Millard av begins**
452 Mrs Clementina Gregory
Mrs Fannie H Farley
Eugene M Farley, trucking
Charles W LePine
John J Murphy, Jr
Ralph W Norcross
Charles Rhinehart
Harry Daub

The S. B. Dibble Lumber Co. LUMBER AND MILL WORK

Eagle (continued)
Ralph L Smith
Franklin Sumner
William Sumner
Harry G Williamson
Henry Brisely
— **Houghton crosses**
Lawrence Connelly
Mrs Nellie Armstrong
Eugene L Sweet
James Pierce

EAST AVENUE. E-20
East from Glen av to John

EAST HIGH STREET. O-19
From Summit av to Kemp av

EAST MAIN STREET
Numbered and listed under Main

EAST MOUNTAIN ROAD. K-24
(Same as Mohawk Trail)

EAST QUINCY STREET. L-17
From 128 Pleasant east to Kemp av
Left
13 Hannah Gatslick
19 Mrs Margaret Brewer
19 Dora M Harwood
25 William W Smith
25 John Crompton
35 Patrick J Kane
37 Arthur A Mills
39 Mrs Mary Kirkland
39 Lena P Bryant
49 George Richardson
53 Armand L Bonvouloir
59 Mrs Amanda Trudeau
67 Frank R Brown
69 Edward A Caldwell
75 Vacant
79 Frank O Brooker
79 Frederick A Small
83 Guy E Wilbur
83 John W Murray
87 William F Busby
87 Arnold N Martin
89 George F Cardinal
89 Milton O Spencer
97 William J Spencer
101 Mrs Nettie V Brown
109 Arthur J Tremblay
109 Vacant
109 James F O'Neil
113 Joseph E Hartley
115 Philip A Gould
115 Mrs Philomene Fournier
125 Arthur D Bygrave
125 Mrs Grace Banks
129 Thomas J Breen
131 Vacant
135 William J Walsh
137 Joseph Senay
139 Lawrence Estes
141 Ernest J Damouin
143 William E Kent, grocer
157 Henry LeGrand
173 Samuel G Wilcox
— **Summit av crosses**
189 George H Farrar
189 Alfred W Guilino
193 Daniel J Mossolani
193 James G Garvie
199 Mrs Margaret L Wood
201 Albert R Clarmore
205 Mrs Carrie Winship
— **Park av crosses**
217 Henry E Marsh
235 Mrs Lillie N Blanchard
235 Alfred Dracup
Right
20 Claude E Cain
20 Francis D Barry
26 M Paul Coughlin
28 Daniel J Ensign
— **Wall begins**
38 William A MacAdoo
38 Mrs Mary L Ricker
52 George L Quinn
52 J Frank Dailey
60 Joseph Benoit
66 Valmore P Vadnais
70 Vacant
70 Vacant
76 Thomas G Henderson
82 Lawrence W Girard
82 Bernard O Lamoureux, taxidermist
88 Joseph E Dion
92 George M Chase
96 Joseph Peloquin
— **Meadow begins**
106 Charles D Kemp
108 Wesley J Hawley
118 Lawrence F Jourdenais
120 Camille J Tremblay
122 Adelard J Larivee
124 Thomas Surr
126 Herbert Surr
128 Edward Shepherd
132 Mrs Angeline Lucier
132 J Harry Crawford
132½ Wilbur Lucier
138 Mabel A Tower
— **Harrison av begins**
164½ Elizabeth McNeil
164 John W Lyons
166 G Addington Moran
172 Vacant
178 Gerald E Sprague
178½ William Gosselin
180 Mrs Olive F Trudeau
— **Summit av crosses**
186 The New Hilltop Market
188 John H Collins
190 Daniel B Primmer
194 Donald O Canedy
200 Ernest E Byam
208 James Green
— **Park av crosses**
218 Frank E Hemenway

SHAPIRO MOTORS DISTRIBUTORS DODGE PLYMOUTH
35 UNION—PHONE 629 109 EAGLE—PHONE 313

EAST UNION, H-72
(Now Union)

ELM STREET. I-11
From 11 Grant north to Sperry av
Right
10 Mrs Bridget Burke
10 Martin Ryan
10 John Mitchell
10 Mrs Margaret M Neenan
12 Armand C Beliveau
12 David Markland
12 Mrs Margaret Sebastino
14 Frederick J Markland
16 Joseph McKay
18 John Mancini
18 Bartlett H Thompson
20 Mrs Lillian Z Burr
22 Mrs Mary Yarter
22½ James Whittle
24 Frank Como
30 Raymond B Heffernan
34 Corliss W Smith
Left
1 John P Brackley
9 John F Fee
9 Edward A Rondeau
11 Charles Hamel
11 Philip Murphy
13 Dennis J Kelly
13 Dorothy M Mulqueen
17 Amadeo Mancuso
19 Ferdinand Barberi
19 Peter Bednarczyk
19 Edmund G Wright
27 Michael L Gigliotti
29 Mrs Irene F Gendron
31 James A Hoover
35 William D Ingraham

ELMWOOD AVENUE. O-16
From 18 Willow east to Dover
Left
3 Joseph F Caffre
9 Louis A Simmons
— **Perry ends**
19 L Robert Cutler
21 Ernest G Schmidt
— **Church crosses**
61 Max Jacobs
61 Mrs Jean D Palmer
61 Caroline B Germain
67 Joseph S Morin
67 Walter N Creer
67 Gerald W Hill
73 Magliore Ducharme
73 Magliore Ducharme, barber
81 J Olin Beckett
Right
6 J Bernard Boland
12 John F Fitzgerald
— **Church crosses**
68 Clarence W Wildman
74 A Carl Oakley
80 William Less
86 Vacant

ESTES STREET. D-13
From 309 Eagle west to hospital grounds
Left
12 Earl G Strange
14 John A Lowe
Right
12 Louis Mazinski

FAIRGROUND AVENUE, BRAY, Y-12
From 385 West Main north
Right
1 Vacant
3 Walker G Maluda
5 Edward Mareau
6 Frederick A Hicks
7 Edward W Pilot
13 West Gate Fuel Co, yard
Left
— **Walden begins**
19 Daniel D Twomey

FEIGE AVENUE. C-10
From 352 Houghton east
Left
25 Nicholas J Marchio
25 Aldric Camache
27 Nelson Charron
31 W Gordon Taft

FERN STREET. E-17
From Summit to Glen

FIRST STREET, BRAY. Y-10
From 38 Notch rd east to 25 West End Terrace
Left
— **Marion crosses**
55 Wallace H Venable
Right
— **Marion crosses**
52 Albert Shields

FIVE ROADS CORNER. K-24
Crossing of Main and Union and junction with Walker

FLEMING STREET. M-20
From 74 Park av east to Kemp av

FLORIDA ROAD. L-24
(Same as Union ext)

FOLSOM STREET. I-20
From 26 Gallup north to Cleveland av
Left
28 Leo J Serre
30 Romain Bombardier
34 Adelard J Godbout
36 William H Lord
40 Edward J Bissaillon
42 Arthur E Bissaillon

NOEL INCORPORATED UNITED MOTORS DISTRIBUTORS
106 EAGLE STREET TELEPHONE 320

FOREST STREET. M-7
From Richmond av south
Right
19 Mrs Margaret Mulqueen
19 Joseph Mulqueen
27 Lawrence Roy
29 James H Powell
33 Joseph Zoito
Gerald Plaro
Left
— **Knox ends**

FOURTH, BRAY. Z-10
West from West End Terrace to Notch rd

FRANCIS AVENUE. Q-10
From 113 State to Francis
Left
2 Vito Cellana
28 Joseph Cozzaglio
28 Antonio Zontini
30 Joseph Campedelli
32 Richard Campdelli

FRANCIS STREET. P-9
From 112 Furnace c Witt av to Walnut
Left
22 Joseph Farinon
24 Anthony Baldesserino
26 Frank Esposito
28 Pietro Larese
28½ Frank Grasse
— **Francis av ends**
32 Patrick F O'Malley
34 Mrs Julia M Farinon
34 Ovila C Masson
34 Frank J Caron
34 Frank Sutori
58 Joseph G Angeli
54 Amedio Matrigali
— **Hooker ends**
92 Robert Andreatta
92 Lawrence Cuccia
92 Frank Scott
102 Philip J De Coteau
102 Peter Cicchetti
102 Anthony A Cardillo
110 Joseph Mondi
112 Mrs Sadie Bruno
112 Rudolph J Ghidatti
112 Frank J Fitzsimmons
114 Anthony DiLego
114 Michael Puppolo
114 Michael F Dowling
Right
123 Aldo Maroni
123 Edward Shea

FRANKLIN STREET. E-15
From 254 Eagle north to City limit
Right
20 Walter A Wagenkneckt
20 Mrs Martha Payne
20 Mrs Myrtis Barton
24 Daniel L Graham
26 John F Walshe
36 Vacant
38 Thomas Toohey
— **Bethel begins**
52 Edward A Ryan
— **Ray begins**
60 Edward W Ryan
80 Henry E Blair
— **Prospect ends**
Thomas Renton
— **Tremont ends**
— **Glen av ends**
202 James Muir
246 John Elder
286 Charles H Daniels
286 Mrs Blanche S Daniels foot correctionist
298 Fred T Thomann
— **Natural Bridge rd ends**
334 Charles F Griggs
340 Aldas Denoyers
340 Stanley E Roy
350 Arthur P Wyman
— **City line**
350 rear Ralph R Armstrong
350 rear Hudson Brook Farm
352½ Ralph E Ballou
352 Clark J Andrews
Frank E Wardwell
Mrs Mabel A Edmans
John B Tremblay
Emile J Vallieres
Left
27 James J Nugent
— **Marietta begins**
47 Edward J Curry
51 Alfred L George
51 William J Rivers
55 Edward Ryan
— **Central av begins**
63 James H Keleher
73 Vacant
73 Edward L Keleher
81 Mrs Alma M Fitzpatrick
83 Alcide R Lanoue
93 John W Ralston
101 Mrs Helen J Rathbun
101 Harold W Brown
— **Northern Lights av begins**
111 Floyd A Pattison
115 The Franklin Grocery
129 Mrs Etta A Curry
133 Everett Sheldon
139 A Robert Stickles
151 William P Cleary
— **Wells av begins**
171 James J Mahoney
171 W Stanley Noel
183 Margaret H Sherry
189 Mrs Mary Brezac
191 Henry P Arigoni
223 Lawrence E Russett
231 Joseph H Marlow
237 Joseph H Guertin
279 Mark C Hall
289 Jerome Kelley
295 William E Schink

PETRI'S CLEANING, DYEING and FURRIERS Furs Cleaned, Repaired and Remodeled-Cold Storage for Furs. 8-10 River St., cor. Eagle St. Tel. 650. Branches: Adams, Mass.; Hoosick Falls, N. Y.

Franklin (continued)
299 William S MacIntyre
311 Kiping S Griggs
339 Ernest Trudeau
339 Ernest Trudeau, poultry dealer
— **City line**
Frank B Shultis
Mrs Jennie Loveridge
Albert Norman

FREDERICK STREET. D-7
From 311 Houghton westerly
Right
17 Don R Rhodes
17 Vacant
21 Howard E Rice
21½ Nedos Lapan
21½ Vacant
23 Vacant
23 John Lowrie
23½ Louis H McKane
31 Charles D Ryan
37 William W Dooling
43 Giacomo Demeo
57 Mrs Cordelia Perra
57 Ernest W Circe
69 Edward G Evans
Left
10 Charles E Armstrong
12 Antonio C Mancuso
16 Timothy E Fitzgerald
20 Frederick L Chenail
24 John A Cummings
28 Joseph A Felix
30 Fred Clementz
32 Joseph Roberts
34 Andrew Gigliotti
40 Arthur H Luby
44 James P Rand
58 John J Polumbo
64 Michael Mangiffico
64 George Cirullo
70 Robert R Williams
74 William M Brackley

FREEMAN AVENUE. H-12
From 31 River north to Bracewell av
Right
10 Bernard F Curley
12 John H Sreenan
16 Fred A Windover
Left
Advent Christian Church
9 William L Craven
13 Arthur E Fredette
15 Mrs Catherine A Flaherty

FRONT STREET. H-18
Northeast from before 50 Cliff
Right
44 Earl P Walker
44 Leodore J Mason
46 Anthony Bogus
60 Richard Fletcher
62 Ovila Chenaille
Left
47 Euclid Phaneuf
47 Marie L Lemoine
47 Julian W Montte
47 Israel J Delisle
57 Alfred Lanois
57 Harvey Roberts
57 Mrs Marion Marceau
57 Loren E Dickey
77 John B Wall
83 David A Beaudin
89 Joseph D Giroux
91 Aurelian Adams
97 Lador LaValley
99 George LaValley, trucking
105 Clodomir Adams
107 Mrs Jennie Adams
113 Andrew De Santi, cigar mfr
113 Winner Cigar Co
115 Clarence H Scrivens
121 Alcide Lamoureaux
123 Albany Cote
129 Alfred J LeSage
131 Peter LeSage
137 Edna Senecal
139 Armand Dumouchel

FULLER STREET. C-9
From 363 Houghton westerly
Right
11 John Spada
17 Vacant
25 William A Robare
31 Walter Richardson
37 Michael J Flemming
37 Michael J Flemming, plumber
Left
8 Abel F Jones
12 Ralph A Wright

FURNACE STREET. N-9
From W Main bridge south to Witt av
Right
3 Vacant
9 George J Bassett
13 Francis E Viens
15 Ernest C Mason
— **Railroad crossing**
45 Mrs Angelina Lora
51 Domenico Mastroianni
53 North Adams Bottling Co
53 Anthony J Tash
55 Joseph Mastroianni
55 Antonio Aratare
57 Vacant
57 Mrs Madeiine Petite
57 Angelo Matringa
57 Antonio Demeo
57 Peter Pessolamo
57 Spilidonio Guidera
— **Robinson begins**
65 Frank Bushika
65 Vacant
73 Washington J Sweet
73 Vito D'Gregori
73 Roy A Eckler
73 Adriano Rinaldi
73½ Armand Bissallion
83 Gurlio Gaigher

YARTER COAL CO. Distributors for the STOKERMATIC ANTHRACITE BURNER
24 ASHLAND STREET PHONE 9

Furnace (continued)
83 Giacomo Cimonetti
83 Albert Dubie
83 Paldo Pedercini
83 Guiseppe Saltamartini
85 Mrs Antonio Marra
89 Vacant
95 Angelo Golfredo
101 Mrs Susan DeFoe
107 Giovanni Fasani
117 Joseph Prenguber
117 John B Donega
121 John B Libardi
Left
— **Railroad crossing**
50 N A Flour & Grain Co
66 Antonio Mastroianni
66 Antonio Mastroianni, grocer
68 Pasquale Falco
68 Peter Falco
72 Carmello Mangano
74 Mrs Mary Giglio
76 Anthony J Melillo
78 Emilio D Dassatti
82 Anthony Boschetti
82 Frank Razzero
84 Mrs Helen Ouellette
84 Antonio Tassone
84 Frank N Gigliotti
86 James Oliveri
88 Vacant
88 Joseph Dragotta
92 Rudolph A Colo
92 Mrs Rose Piere
92 Mrs Margaret Montagna
94 Amilcare Pieri
94 Anthony Corsi
94 Leo J Quinn
100 Ernest E Rondeau
100 John Culpo
100 Joseph Giamborino
102 Octavio Vivaldi
102 Patrick De Marco
102 Peter Testa
108 Frederick M Crosina
108 Alfred D Crosina
110 Moderato Mazzuchi
112 Edward E Dowling
112 Robert E Cellana

GALLUP STREET. J-19
From 344 Union to 403 Main
Right
17 Mrs Leocadie Cyr
19 Herbert Harrison
21 William Pinsonneault
23 Clinton Sweeney
25 Joseph Boyer, Sr
27 Miles H Robson
29 Bashara Ashkar
29 Alcide Granger
29 Walter A Reynolds
33 Onesime Durand
89 Harold Lawson
89 Sidney Davis
95 Edwin Morse
95 Raymond Shartrand
99 Mrs Marie Joseph
99 Telesphore Dupont
103 Leo H Dubrueil
103 William R O'Neil
109 Albert F Degrenier
109 William C Degrenier
109 Julius Gaudreau
111 William G Schrade
111 Charles LeSage
117 Albert L Bissaillon
117 Edward J Konopka
— **Reed ends**
Left
14 William J Bolduc
14 Elie Richard
20 Frank Falco
20 Vacant
26 James E Fitzgerald
26 John J Keleher
— **Folsom begins**
38 Osias J Gaudreau
38 Harvey Babeu
42 Mrs Helen Moreau
42 Wilfred Lavigne
44 Mrs Ora M Pead
48 Mrs Alice Bedard, beauty parlor
48 John A Bedard
50 Joseph Girard
56 Hugh A Taylor
62 Felix Le Fave
62 Joseph Mondia
68 Leonard Cote
70 Aime Thibert
74 Anna E Nugent
76 Louis E Bedard
80 William H Sprowson
80 Benjamin Polumbo
112 Moses Davignon
114 Victor H Desnoyers
116 Horace W Lapine
118 Arthur A Chouinard
122 Ernest E Parrish

GLEASON STREET
(Beyond limits of map)
From Houghton east to Eagle, Clarksburg
Right
23 Mrs Margaret Brooks
23 William Anderson
24 Everett Armstrong
Vacant
Edward L Calnan

GLEN AVENUE. G-18
From 155 Cliff north to Franklin
Left
57 Fred W Champagne
57 William B Powell
57 Vacant
59 Dewey G LeRoy
59 Zenephile Serre
— **Bliss begins**
93 John B Flannery
97 Homer J Babeu
99 Frank R Babeu
103 Joseph D Bourgeois

F. B. OLIVER & CO. | **Office Supplies**
60 Main St. Tel. 351

Glen av (continued)
103 Ferrier J Lachapelle
111 Charles C Isherwood
111 Edward J Elder
117 Alfred Beaubien
117 Francis Champagne
129 Henry C Brice
129 Wallace E LaPine
135 Charles W Isherwood
137 Peter N Tietgens
141 Edward L Denault
143 Harold D Bryant
147 Julius A Trottier
149 Harry W Brierby, Jr

GLENWOOD STREET, GREYLOCK. X-7
Crosses Whittesley

GOODRICH STREET, BRAY. Y-11
From 475 W Main to Walden
Left
11 Melvin Corse
17 Mrs Sarah E Meiklejohn
17 Robert H Harvie
23 Ambrose L Powell
31 Anthony J Maxymillian
31 Claude N Pike
Right
18 William P Gilman
28 Charles E Marchant
34 John Lloyd
40 William W Dalgliesh
40 Emery Dupuis
— **Walden ends**

GRACE STREET. N-6
From Richmond av south

GRANITE STREET. N-7
From 12 Rock south

GRANT STREET. I-12
From 33 Lincoln west to 1 Elm
Right
1 Mrs Sophie Hinkell
3 James Corsno
5 Robert J Pringle
5 Evelyn M Widman
7 Clyde E Thomas
7 Arthur Roy
9 Alexander MacDonald
9 Joseph Critelli
11 Prosper Lussier
11 Alfred Roy
Left
12 Mrs Elsie Lafave
14 Joseph E Roy

GREGORY AVENUE. K-21
(Formerly Kent av ext)
From opposite 488 Main to Cleveland av
Right
1 Rene Vallieres
1 Harry A Clairmore
1 Frances A Martin
3 Walter H Odell
3 Ernest B Jones
3 William A Tatro

GREYLOCK AVENUE. Y-8
From 349 State rd northerly
Right
104 John Gotzens
— **Old ends**
82 Max Zimmer
Left
105 Joseph Gagnon
83 Edward Sinderman
77 Ralph Richmond
63 Joseph Chappuis

GREYLOCK VILLAGE. Y-7
Located 2 miles west of P O

GRIMES STREET. K-5
From 125 W Main north and west to Brown
No houses

GROVE STREET. G-12
From 51 Bracewell av to Hall
Right
16 Mrs Nan Grace
16 Walter A Kelley
Left
17 Mrs Jennie Ramsdill
17 Louis Rudnick

GROVER STREET. J-21
From Cleveland av northerly

HALL STREET. F-12
From 201 Eagle west to 62 N Holden
Left
14 John J Shields
14 Mrs Ellen M Ryan
16 Patrick C McMahon
18 Charles Z Kronick
18 Mrs Alice Cahill
18½ Louis K Myers
26 Mrs Sarah A Murphy
26 Carl W Hunt
30 Gerald J Sullivan
30 Pierce J Cummings, Jr
34 J William Bourdon
36 James J Horrigan
40 Louis Glick
42 Mrs Adele M King
44 Martin T Mullen
44½ Joseph H Morse
46 C Edward Vickery
46½ John H Holt
50 Philip Perron
56 James Martin
60 Fred C Dennis
62 James L Rowley
— **Grove ends**
82 Vacant
84 Mrs Ina M Harvie
90 Samuel Levenson
92 Wilfred LaPlante

BURLINGAME & DARBYS CO. Best Quality HARDWARE, PAINTS AND DRUGS
TELEPHONE 41 64 MAIN STREET

Hall (continued)
94 Mrs Florence Chase
94 Fred Rivers
96 Mrs Sabina Flynn
96 Romeo DellaBianco
Right
11 Kenneth S Macteer
11 Howard E Mahoney
17 Mrs Anna E Bradley
17 Philip Soloman
23 Allen E Brigham
27 John Greene
27 George D McKay
35 Mrs Elizabeth A Farley
35 George S Higginbotham
39 John F Cullen
39 Abraham Less
43 Arthur H Fugere
43 Arthur J Duquette
45 Philip H Cahill
45 Robert Smith
49 Gerald A Haskins
49 Mrs Mary E Sheehan
55 Joseph A Menard
55 Charles Lenhoff
57 Henry H Noetzel
57 Samuel M Goldstein
61 Robert I Wood
61½ Wilfred F Saulnier
63 Richard Roberts
63½ Frank Lecuyer
63½ George H LaFortune
65 Toffie K Sarrauf
65 Mrs Elizabeth Abbott
65 Mrs Ida W Kean
65 Wolff Mann
69½ Clark W Candee
71 Owen F Callahan
73 Joseph Cohen
75 Mrs Bridget O'Brien
77 William J Geddes
83 George C Hadley
87 James P Carlow
89 Frank L Hicks
93 Edward L Battey
95 Sigtried N Johnson
111 William H McElrath
113 Vacant
119 Mrs Catherine A Crawford
123 Francis P Smith
123 John T Mulcare
125 Harry E Pratt
127 Mrs Phoebe Pratt
129 William A Dinneen

HARRIS STREET. G-4
From 376 River northerly to North
Left
7 Thomas F Purcell
11 Mrs Harriet Wilson
15 Thomas J O'Neil
— **Adams begins**
23 Mrs Antoinette DeSanti
— **Duggan ends**
— **Palmer av ends**
39 Sergius A Bernard
41 Mrs Victoria Bradley
55 Samuel Jammelo
55 George L Babeu
57 Arthur Tovani
59 Paul Demarco
69 Anthony W Folino
— **North crosses**
99 Harold L Burdick
Right
— **Hathaway begins**
— **North crosses**
96 James M Vreeland

HARRISON AVENUE. L-19
From byd 138 E Quincy
Left
14 Richard W Calnan
20 Edward R Harrington
22 Albert B Cota
26 Arthur Guertin
28 Archie Lavigne
34 Alexander Blain
34 Victor L LeSage

HARRISON AVENUE, GREYLOCK. Y-8
From Mass av southeast to State rd
— **Clark begins right**
— **Old begins right**
— **State rd crosses**

HATHAWAY. G-5
From 15 Harris east and north to 170 North
Left
11 John L Dubreuil
37 John H Lapine
41 Carlton E Green
43 Timothy C Brown, Jr
59 Paul F Schwarzer
61 Edward J Lunney
65 Laurence L Powers
65 Walter K Baumert
69 Earl T Coons
69 Mrs Catherine Varin
81 Henry J Robare
81 Ernest Rivers
83 Andrew T Kelleher
87 Mrs Agnes Phelps
91 Mrs Maud Rice
Right
24 Anthony Tovani
24 Angelo Tovani
28 Samuel Bua
30 Paul E Messier
32 Arthur J Saunders
34 John F McKeon
42 Charles E Williams
46 William F Hurley
50 Frank L Hopkins
54 Mabelle E Irish
62 Homer A Hall
66 Mrs Nellie Shaw
72 Arnold W Hickok
76 John J Norcross
80 Fred A Pulsifer
86 Herbert C Hyde
88 Mrs Elizabeth Hartley
92 Eugene Foy

AWNINGS with Service M. SCHMIDT & SONS 42 ASHLAND ST. TEL. 1825

HAWTHORNE AVENUE, GREYLOCK. Z-4
(Lorraine Tract)
From 674 State rd south
Right
Medard L Monette
— **Russell av begins**
Left
2 Joseph E Shea

HAYES STREET. B-18
(Homecrest tract)
From Russell to Bridge

HESCOCK PLACE. H-3
From 421 River northerly
Right
2 Harry Windrow
4 Mrs Martha King
6 Bertram Wright
8 Saverio Gagliardi
10 Joseph H Nichols
Left
1 Emery Scarbo
3 Fred W Cole
5 Clayton G Kenyon
7 William H Grant
9 Vacant

HIGH STREET. L-9
From 26 W Main south
Right
5 Burton E Dodds
5 Otto C Peter
5 William F Connors
— **Lamoureaux place**
— **Lewis place**
21 Alfred J Brosseau, Jr
21 Cornelius F Hurley
21 Joseph Cavallero
21 Donato D Falco
23 Thomas Sobol
23 Martin D Tomiatti
23 George O Roy
29 William E Burnash
29 Cornelius F Harrington
31 Vacant
31 Victor E Dupuis
35 Vacant
35 John F Canavin
35 Vacant
37 Edward A Dunn
37 Mrs Jeannette Dame
37 Arthur H McCarthy
41 Victor Donega
43 James J Montgomery
— **Richmond av begins**
59 Santo Lampiose
59 Andrew Lampiose
59 Frank A Lampiose
71 Mrs Emmier Pedercini
71 John J Pedercini
— **Knox begins**
Left
38 Patrick J Malloy

HIGHLAND AVENUE. S-17
From 72 Lawrence av to Davenport
Right
15 Frank N Blake
29 Mrs Samantha King
35 Mrs Jessie M Miller
41 Clifford C Haskins
43 Vacant
45 Herman J Nichols
Left
32 Herbert R Fiege
36 William N Tuller
44 Harold W Redfield
50 Earl D Getman
56 George W Seddon, Jr

HILLCREST. R-10
(District of Franklin)

HODGES CROSS ROAD, O C
(Beyond limits of map)
From Church to State
Left
Johnnie's Meadowbrook Ballroom
Beaman's Dairy, milk dealers
John W Beaman

HOLBROOK STREET. M-16
From 16 Wall east to Yale
Left
3 George B Chilson
7 Mrs Frances S Nichols
11 Arthur S Osborne
13 Mrs Roselyn Dwinin
17 Paul C Wilson
19 Edward E Hawks
23 Fred L Bradford
23 Arthur H Stearns
29 Mrs Alice Orr
29 Maude H Sullivan
37 William K Greer
41 Vacant
47 Edward W Dalton
47 Alexander M Clement
53 Ewald G Heinz
57 James Mullaney
59 George Charbonneau
— **Meadow crosses**
69 Harriet A Varney
71 Eugene Trudeau, grocer
73 Eugene Trudeau
77 William J Ross
81 Patrick H Reilly
85 Mrs Mary E Greer
Right
42 Mrs Annis Fish
42 John P Doyle
48 Mrs Ada Cochrane
54 Eugene H Wells
58 Newton T Gleason
— **Meadow crosses**
66 George J Nassif
72 Edward Kells
78 Vacant
78½ Francis W Mulany
80 James W Kelley

The S. B. Dibble Lumber Co. Lumber of all Kinds with Service

Holbrook (continued)
80½ Henry T Duval
84 Isadore Shapiro
86 Clayton M Mausert

HOLDEN STREET. J-10
From 61 Main north to River
Right
6 Richard I Cudworth
6 Mrs Nellie E Dardis
8 Albert J Garceau
8 Romeo Leveille
14 Victor G H Major
14 George W Barnard
16 Mrs Katherine Gaffney
16 Ariel Farrar
18 Lev Hardware Co
20 James Martin, shoes
22 Charles L Prince
22 Mary McCusker
24 Philip Martell
24 Mrs Myra Crockwell
26 Sullivan's Real Estate Office
28 Andrew Dilorenzo, shoe repairing
30 Gilbert N Harris
30 Harold Horn
32 William E Boyd
32 Mrs Helen Reynolds
32 Frank Gallagher, trucking
34 Frank Rudnick, groceries and meats
36 Laurin Underwood
36 Irving W Farnum
36 Patrick Clark
36 Mrs Irene M Ryan
38-40 Nathan Taskin, furniture
38-40 Standard Plate Glass Co
— **Center crosses**
42 Francis T Horahan, conf
44 Vacant
46 Coney Island Hot Dog Stand
48 John McAuley, barber
50 Francis T Horahan, jeweler
52 Vacant
54 Vacant
62 John A Merritt
62 Fred W Huntington
62 Wallace D Daniels
70 Mrs Max Hillard, ice dealer
70 Mrs Max Hillard
74 Renton Baking Co
78 Albert C Burbank
78 Vacant
80-82 Seasons Block
80 Mary Stack
80 Arthur Leveille
80 John J Lyons
82 John F Seasons, dept store
82 rear Ernest Delisle (1)
82 rear Mrs Lena M Yanke (2)
82 rear Mrs Lucy Lanoue (3)
82 rear Mrs Naomi Mahoney (4)
82 rear Mrs Alice Lozo (5)
82 rear Arthur Lanoue (6)
82 rear Harold Combs (7)
82 rear Mrs Beatrice Cody (8)
84 Joseph Scarfone
84 Ernest E Haley
90 American Legion Home
96 Mrs Anna B Keough, boarding and rooms
98 St Anthony of Padua Church
100 Rev Nicholas Mongiello
102 Holden Market, grocers
106 James J Lynch
108 Leo Scarfone
108 Leo Scarfone, shoe repr
110 James J Dailey
112 Vacant
114-116 Sperry Block
114-116 Redfield Norcross Co, wholesale paper
114-116 Sperry Storage Warehouse
— **Sperry av begins**
120 Leo J Tatro
122 Henry Akey
Bridge
Left
5 Alfred J Provencher, jeweler
9 Pharmer's Electrical Store
31-33 Berkshire Lunch
— **Center crosses**
47 Jacobs Coal Co
47 Mrs Margaret L Crockwell
49r Myron Benjamin
49r Elihu N Bowman
49 Charles Summer
51 North Adams Public Market
53 Arthur Blair
53 Joseph Allen
53 Mrs Phoebe Scott
53 James H Blair
53 Vacant
53 Charles Sileski
55 Less Storehouse
55 Oreste Trozzi, barber
57 Roy J Williams, veterinary surgeon
59 Alter Melcher
59 John G Tolmie
65 Harry G Walden
65 Reuben S Hosley
67-73 Williams Block
67-71 National Furniture Co
69 John Alcombright
69 George E Osterhoudt
69 William F Crockwell
69 Frank J Morrissey
69 George Charron
69 John Connell
69 Mary E White
69 Archie C Brown
69 Frank Hano
69 Mrs Bessie Lavoie
69 Edward P Thomas
69 Elizabeth C Garner
69 Vacant
69 Ernest W Blake
69 Vacant
69 Vacant
— **Holden Lane begins**
73-77 Smith Block
73 Ernest J Brown

SHAPIRO MOTORS DODGE COMMERCIAL CARS DODGE TRUCKS
FAST—ECONOMICAL—DEPENDABLE—TIME PAYMENTS ARRANGED

Holden (continued)
73 Mrs Evelyn E Togus
73 Vacant
73 Mrs Minnie A Brosseau
73 Daniel Alcombright
73 Arthur J Holland
73 William Leonard
73 Floyd H Field
73 Vacant
73 Vacant
73 Amos Scott
73 Raymond Blair
73 L Louis SanSoucie, undertaker
75 DeLuxe Barber Shop
77 Patrick F Quirck
77 rear Adelard Major (1)
77 rear Wallace J Bostwick (2)
77 rear Clifford F Brosseau (3)
77 rear David J Girard (4)
77 rear Louis Jangrow (5)
77 rear James Gamache (6)
77 rear Albert Barcomb (7)
77 rear Mrs Amelie Couture (8)
77 rear Amos Barcomb (9)
77 rear Mrs Gracia Duduch (10)
77 rear Felix Jangrow (11)
77 rear Mrs Leah DeGraff (12)
79 Mrs Zelina Gottardi
81 Edward Shanley
81 Frederick E Grojan
83 John F Seasons
83 Samuel M Bellows
89 Winfield B Scott, cont
89 Isabelle Haddow
89 James L Kelley
— **Weber av begins**
103 John Price
105-109 Berkshire Ice Cream Co
113 Climax Candy Co
115 Venetian Dairy Inc
119 Phil's Sinclair Sta
119 Sinclair Refining Co
121 Venetian Dairy Inc, office
121 General Cleaners & Dyers Co Inc
Bridge

HOLDEN LANE. I-10
(Formerly Waverly pl)
West from 91 Holden
Right
9 Mrs Maria Blassi
9½ Dory Mellin
11 Frank Sacco
15 Anthony Tassone
15 Dominico Grande
15 Clarence LeGrande
15 Mrs Violet E Porter
19 Vacant
19 Frank Laversa
Left
12 Joseph B Pugliese
12 J William Kilpatrick
14 Dominico Di Genaro
14 Mrs Rose Pugliese
14 John Impocco
18 Henry Archambault
18 Anthony Artivillo
20 William L Wimpenny
20 Mrs Ojul Richards

HOOKER STREET. P-9
From 169 State west to Witt av
Left
12 Anthony Cicchetti
14 Mrs Louise Cavazza
16 Mrs Mary Kelley
16 Emelio Piantoni
16 Ernest Gamache
20 Ralph E Brown
22 Battista Crescebeni
22 Mary Laroche
22 Alexander Dumas
22 Mrs Josephine Varuzzo
22 Frank Puppolo
22 Harry Howcroft
22 Anthony P Varuzzo
Right
23 Michael Cozzaglio
23 Eugenio Arrighini
23 Peter Matrigali
23 Guistano J Pedrin

HOOSAC STREET. R-16
From 278 Ashland east to Church
Left
7 Abram Alpert
9 Raymond R Solomon
11 Lester Andrews (1)
11 Berkshire Block
Leon Cramer (2)
Andrew J Toolan (3)
Frank B Walker (4)
Joseph A Carroll (5)
21 Arlington Block
John J Macksey (1)
Christine L Ward (2)
Fred W Koenig (3)
Vacant (4)
Julius A Kronick (5)
— **Montana crosses**
Right
20 William W Richmond
— **Montana crosses**
State Teachers College

HOOSAC COURT. K-11
Entrance 95½ Main (See Main)

HOSPITAL AVENUE. E-13
From 297 Eagle west to N Holden
Right
10 Mrs Vincenza Partenope
12 Charles S Gross
12 Harry E Davine
N A Hospital
Left
Freeman School

HOUGHTON STREET. G-9
From River c Marshall north to City limits
Right
132 Mrs Adeline La Fountain

NOEL INCORPORATED AUTOMOTIVE AND RADIOTRICIANS
106 EAGLE STREET TELEPHONE 320

Houghton (continued)
132 Charles H Jowett
134 Ralph Uberti, barber
134 Ralph Uberti
136 Vacant
142 Vacant
144 Vacant
— **Bracewell av ends**
— **Brooklyn terrace begins**
164 Mrs Theresa De Marco
166 Peter Yuliano
168 Lorenzo Burzomati
170 Nicholas Cirello
172 Benjamin S D'Amico
174 Mrs Caroline Musk
176 Clarence A Farley
178 Harry Johnson
180 Joseph Nassif
182 Amelia M Antanucci
186 Mrs Matilda Carter
— **Chase Hill**
— **Raymond Court**
196 George H Whipple
198 Mrs Emma Morin
200 Edward J Belanger
202 Theodore Labonte
204 William J Vallencourt
206 Frank Carsno
208 Adolph Barber
210 Walter E Braman
214 Felix Guzzik, shoe repairing
214½ Homer Babeu
— **Liberty ends**
220 Daunais & Bernard, meats
222 Frank M Drake
224 William E Montgomery
226 Daunais & Bernard, grocer
230 Felix Guzzi
232 Mrs Rose Gallese
— **Brooklyn begins**
246 Albert Robinson
246 Leo M Belanger
248 Thomas J Brown
266 Peter J Culpo
268 Albert A Maroni
278 Mrs Margaret F LaDame
282 James F Fullerton
284 Thomas P Miller
286 James A McGuiness
288 Walter Pudlo
290 John E Pringle
290 Joseph Pudlo
292 Robert Eberhardt
296 Prudent Lanoue
306 William Berry
306 Vacant
318 James Merritt
320 Joseph Carbone
324 Timothy J Dempsey, grocer
326 Timothy J Dempsey
340 C Quadland's Sons, florists
346 Warren M Quadland
348 Frank L Coates
352 William M Bishop
— **Feige av begins**
366 Joseph Rivers
368 Mrs Leona Paquette
366½ Albert Brothers
370½ Arthur L Akey
372 Stephen Lightholder
380 Mrs Jennie Jones
386 Wilfred Circe
386 Arthur J Beauchamp
— **Owens av begins**
390 Michael Laniak
— **City line**
398 Mrs Toflei Kurzia
398 rear Mrs Philomen Burro
400 Joseph Thibeault
404 Thomas S Hurlbut
406 Edmond J Brothers, grocer
406 Edmond J Brothers
410 George A Daub
414 Mrs Jane Renton
416 Louis Amell
418 John Deans
426 David M Dantorth
430 Roy Moulton
432 John Trombley
436 Robert Neville
440 Mederic D Davignon
— **School begins**
442 Houghton School
Rose B Pecor
Dolphus J Pecor
— **Gleason begins**
— **Eagle crosses**
Left
151 Vacant
151 Vacant
Central playgrounds
161 James Clements
161 George H Thompson
161 Joseph E LaCombe
161 Ralph E Hunter
161 Mrs Matalida Felix
161 James Potter
163 Morris Sokolove
165 David F Violette
171 Vacant
171 Joseph A Mancuso
171 Robert M Wilson
171 Albert Mancuso
171 Dennis O'Keefe
171 Agnes Myers
181 George A Nassif
181 John Laurie
183 James F Dillon
183 Hervey Roy
185 Nassif's Grocery
187 Mrs Matilda McClelland
189 Vacant
191 rear Monsour Davis
— **Parker begins**
199 Morris M Kronick
199 Dominic Vareschi
199 Thomas H Marsh
203 Frank E Hall
205 Bernard D Dolgoff
207 William Kronick
209 Ernest C Scriber
211 Salvatore Mantello
211 Albert P Bryant
215 Daniel Collette

FRANK DI LEGO HAMILTON WATCHES
70 MAIN STREET NORTH ADAMS, MASS.

Houghton (continued)
215½ William Duverney
219 Johnson Foundry
233 Economy Store, grocers
235 Houghton Branch Pub Library
237 Houghton St Market
— **North begins**
245 John J Agan, cont
247 Reed S Barrows
255 Leon J Roy
255 William Kronick
257 Henry W Howes
261 Mrs Mary C Girard
261 Mrs Grace Quackenbush
265 Domenico Mazzotte
267 P Gordon Chesbro
273 Mrs Sabra A Towle
279 George Young
281 George W Manchester
283 William Filiault
283 Frank M Casucelli
287 Mrs Mary E Graves
287 Raymond E Sweeney
— **Whiteley av begins**
295 Benjamin F Betti
295 Desire Boisjolie
307 Charles J Crippa
307 Abraham A Kronick
311 Michael J Hifko
311 Alfred A Theberge
311 William J Hifko
— **Frederick begins**
323 Pietro Belinzoni
323 Ettore Delponti
329 Franklin I Little
331 Mrs Charlotte M Slade, nurse
339 N Alphonse Blanquart
339 Maria Smith
345 William R Dempsey
345 Thomas J Dempsey
347 Henry A LeSage
347 Edward D O'Brien
— **Bryant begins**
365 William G Burdick
365 George Baillargeron
367 Dominick Papa
— **Fuller begins**
375 Albert J Johnson
381 William Horsfall
— **City line**
— **Wheeler av begins**
— **Jordan av begins**
403 Homer Burbank
405 William J LaPlante
405 Rose A Trahan
407 William A Tryon
411 Louise N Brothers
413 Charles McLagan
415 George E Lanfair
Carmine Morocco
Carmine Morocco, florist
Rexford L Bishop
Robert W McBride
Mrs Minnie Kelly
(off) Charles S McBride
Warren H Osborne
— **Eagle crosses**

HUDSON STREET. G-15
From 204 Eagle east to Prospect
Right
12 Mary E Thayer
16 Mrs Annie L McMahon
18 William E Veazie
20 Mrs Lucy Joseph
24 Joseph D Grenier
— **Millard begins**
42 Mrs Isabelle Herbert
42 Mrs Jennie E Chase
46 Joseph D Caldwell
Left
15 Mrs Carlene Nixon
15 Margaret Ahern
23 Mrs Mary J Collins
23 Mrs Bridget Lyons
27 John T Reardon, Jr
27 Max Feder
33 David Bashevki
39 Alfred Duquette
43 Delphis Bergeron
43 Vacant
45 Robert Steele

IRVING AVENUE. M-5
From Whitman west to byd Warren
Right
5 Peter A Bontempi
23 Giocondo Martinelli
23 Charles B LePage
— **Warren crosses**

JACKSON STREET. H-14
From 170 Eagle east to 71 Prospect
Right
14½ Joseph Inkley
14 James A Reagan
16 Mrs Rose Reagan
18 Mrs Mary E Thompson
22 Thomas Dean
24 Robert V O'Connor
26 Albert E Bass
28 Norman Miller
28 Robert Leslie
28½ Edward J Furlong
34 O Andrew Heggie
34 Mrs Florence E McNulty
40 Harvey M Stewart
40 George Reid
46 Ralph H Belding
48 James M Macksey
52 Lawrence P Macksey
56 Raymond E Fountain
56 Arthur J Roy
Left
17 William F Caldwell
17 George Deminna
17 rear H Arthur Harriman
25 Vacant
29 Mrs Katherine De Barbieri
35 William J Barber
43 Thomas T Martin
43 Hubert A Guertin
53 Sarah M Bowes

YARTER COAL CO. PHONE 9
24 ASHLAND STREET ALL COAL WEIGHED ON CITY SCALES

JOHN STREET. F-22
North from Cliff to Maple

JOHNSON STREET. I-23
Northeast from 465 Union to beyond Walker
Left
23 Charles F Mercier
23 Timothy J Featherstone
33 W Chester Hurlburt
41 Hiram H Clark
63 E Harold Oliver
65 Thomas D Dufraine
67 Calixte Moreau
67 Alfred Moreau
— **Walker crosses**
Right
— **Walker crosses**
90 F Gordon Henderson
98 Andrew H Brion
110 Arthur A Marlowe

JORDAN AVENUE. A-10
From 405 Houghton, Clarksburg
Left
— **Kimpton av begins**
21 Theodore Jordan
35 Joseph A Beasley
35 William White

KEMP STREET. K-21
South from 422 Union to Main
Right
5 Fred Murray, meats
5 Fred Murray
15 Henry B Pierce
23 Amos A Putnam
— **Cleveland av ends**
51 David N Lowrey
57 Russell E Atwood
Left
20 Henry Chalifaux
34 Eugene Lussier
36 Arthur J Lussier
38 Henry J Thibert
38 Leo Thibert
56 Mrs Harriet Dupras
60 John Manson
60 William W Belanger
64 Mrs Ida Flaherty
66 Arthur J Eddy
66½ Benjamin Van Steemberg
68 Henry F Benoit
68 Raymond Lanoue

KEMP AVENUE. N-21
From 488 Main south to Bradley
Right
21 Mrs Clara Winning
21 George A Richards
— **E Quincy ends**
59 William Fairs
65 George F Rhodes
73 Harry H Oakes
— **Fleming ends**
95 E Nelson King
95 Edison C King
95 John H Meiklejohn
— **Lake crosses**
177 Winfred C Davis
— **East High ends**
223 Mrs Pearl G Johnson
273 William F Netherwood
319 Mrs Frances Doran
319 William Kelly
Left
66 Carley's Machine and Engine Works
80 Thomas A Peterson
— **Lake crosses**
86 Leo Lefaver
38 Clinton Germain
44 William J Kerwood
48 William P Dalton
50 Edgar P Chase
206 Hormidas Beaudin
234 Arthur J Bonneville
— **Rich begins**
266 William B Andrews
266 Alfred J Lefaver, Jr
274 Albert M Damon
354 Hormidas Contois
364 Samuel A Martin, cont

KEMP AVENUE EXT. K-21
(Now Gregory av)

KIMPTON AVENUE, CLARKSBURG. A-10
From Jordan av to 24 Wheeler av
17 James E Kimpton

KNOX STREET. M-8
From 71 High west to Forrest

LAKE STREET. N-20
East from Park av
Left
— **Kemp av crosses**
1 Mrs Clara Carley

LAMOUREAUX PLACE. K-8
From 19 High west
Left
1 Mrs Cecile M R Lamoureaux
2 Edward Seddon
3 Louis Angelli
3 Elwood Hall
4 Mrs Lillian Lee

LAUREL AVENUE. F-11
From 95 Liberty to Hospital av
Right
22 Carl S Johnson
Left
17 Robert C Sanguinett
19 Raymond E Murray
23 Gordon L Benoit
25 Mrs Mae Benoit

LAWRENCE AVENUE. R-16
From opp 303 Ashland to Highland av
Right
12 Frank Gordon
14 J Edmond Richards

DURNIN BROTHERS BOOK and JOB PRINTING Tel. 803
43 CENTER STREET NORTH ADAMS, MASS.

Lawrence av (continued)
22 Arthur W Walker
24 Arthur W Vasseur
— **Corinth begins**
50 Napoleon Lanoue
52 Mrs Oresta A Gallup
56 James W McCluskey
64 George A Hastings
66 Eugene Conners
68 Vacant
70 Lewis R James
72 William A Super
Left
— **Montana ends**

LEONARD STREET, B. W-3
From 1527 Mass av, Blackinton, northerly
Right
14 Thomas N Leavens
18 Ashley A Wood
24 Joseph Benoit
30 Bernard P O'Neil
34 Edward G Mulcahy
— **Prospect av begins**
Left
11½ Bertrand W Peters
11 Mrs Florence Mumford
15 Richard C Emery
19 Charles H Iles
25 Harold Cooper
35 Mrs Jennie C Oliver
43 Lawrence G Bringan
49 Frederick J Leonard
61 Mrs Mary J Davis
Vacant
Henry Gingras

LEONARD TERRACE. R-16
From 71 Montana
(See Montana)

LEWIS PLACE. K-8
From 21 High west
Left
8 Phillip Deno
8 Charles L Rock
8 Gregory Marino
8 Lawrence Palmer
8 Ettore Mariani
8 James H Lewis

LIBERTY STREET. F-11
From 231 Eagle to 214 Houghton
Left
44 Raymond Lemoine
46 Augustine Cantoni
48 Mathew J Miles
54 Edward L Cook
56 Mrs Nettie L Pratt
62 Charles V W Jayne
70 John J Sandiford
72 Edwin Shorrock
74 J Bert Stebbins cont
82 Timothy C Farley
88 Charles E Stein
90 Dominico Candilaro
94 Robert A Crews
94 Frank Hurley
96 John Cummings
102 Thomas F Cummings
112 Michael J Gorman
118 George W Beverly
118 Mrs Mary Shanahan
124 Mrs Isabella McKane
130 Romould J LaPierre
130 John A Montagna
— **N Holden crosses**
140 William T McCutcheon
142 Katherine Croghan
144 Katherine Croghan, grocer
146 William M McConnell
146½ Alphonse W Roy
148 Lewis J Mossolani
152 Clifford W Andrews
154 Alexander Menard
152½ George A Schabot
156 Henry Blanquart
156½ Clarence Cole
158 Theodore DeMarco
158 Oliver Dupre
174 Hyman H Kronick
180 Mrs Ermenia Manerini
186 Michael F McCarthy
— **Raymond court ends**
Right
23 Mrs Elizabeth Short
37 Victor Cantoni
37 Anthony Long
43 William F Nagle
— **Orchard ter begins**
51 Mrs Helen Purtell
53 Frank Sinclitico
61 Carlton T Wylde
67 Frank G Brainard
71 Raoul Bernard
79 William H Smith
89 Ernest S Cottrill
89 William H Smith, Jr
89 Alfred Gibeau
89½ Leon Alderman
89½ Mrs Kate Cottrill
93 Mrs Margaret B Reilly
95 George N Roedel
— **Laurel av begins**
103 Vincenzo Modena
107 James Mulroney
117 John P Nary
125 Adelord Bresbois
129 Mrs Anna M Neville
129 Dennis O'Brien
131 Zigmont Gregalis
131 Marshall Circe
— **N Holden crosses**
139 Gerald H Baird
139 William Bergeron
151 William G Carter
159 Ellen Page
167 Anthony M Garenani
167 James O Marlowe
169 Harry Entin
169 Mrs Ida Fletcher
171 David Gabriner
173 George L Lord
187 Mabel E Howard

KYANIZE PAINTS AND VARNISH BURLINGAME & DARBYS CO. TELEPHONE 41 64 MAIN STREET

LINCOLN STREET. J-12
From 25 Center north to River
Right
8 Mrs Dora M Cockburn
8 Vacant
12 Henry Gigliotti
14 Anthony Paonessa
16 William Gigliotti
18 David Mancini
20 James F Mancini
20 Mrs Margaret Fitzgerald
20 Arthur Boulerice
22 Edward J Ryan
22 Edward F Douglas
22 William Burns
24 Charles Stone
24 Mrs Ellen Murphy
26 Mrs Cora Cuddeback
26 Vacant
28 Mrs Elizabeth A Vendette
28 James E Calnan
30 Harold J Caron
30 George B Fallon
46 Model Laundering Co
46 Model Laundering Co, storage
46 Berkshire Roll Covering Co
50 Giovanni B Mirante
58 Nicoletta Urbano
60 Arthur H Sorel
64 Michael Sciretti
64 Paul Lobo
66 Sarah J Mack
66 Celia Logue
68 Vacant
70 Edward S Dailey
Left
1 George Catrambone
3 Philip Marchio
15 Mrs Rose Marchio
15 Frederick Marchio
17 Mrs Mary Belanger
17 Mrs A Mildred Davis
25 Peter Filligetti
25 Joseph Legrand
25 George Savoy
25 Edward Landy
25 Joseph S Torchia
29 Mrs Mabel E Bentley
29 Mrs Margaret Willette
29 John O'Connell
31 Thomas Pilling
31 Vacant
31 Myles C Roach
33 M Earl Donovan
33 Edward C Gorman
33 Mrs Georgianna Dube
— **Grant begins**
43 John I Creps
47 Frank Maruca
51 James D Lepera
55 Albert J Wade
57 Vacant
61 Harold S Bastien
65 Everett A Harvey
69 Fred Marsh, Sr

LOFTUS STREET. H-6
From 309 River north to 38 School
Right
3 Clement Mossolani
5 Joseph Pallone
7 Melvin Estes
9 Mathias Contois
11 Joseph Rougeau, Jr
40 Rocco Trimarchi
42 Milano Trimarchi

LONG STREET. C-19
Northeast from Russell to Bridge

LOOMIS AVENUE
From 455 Walnut west
Left
2 Giovanni Ponti

LORRAINE TRACT. Y-4
District off 700 State rd south

LUTHER STREET. J-13
From 97 Eagle west to Potter pl
Right
2 Thomas J Bulshey
4 Mrs Cecelia Slattery
6 Edward Dean
8 Levi Brooks
10 Frederick Skiffington, trucking
10 Frederick Skiffington
12 Joseph Garceau
— **Potter pl ends**
Left
5 Adelord Patnode
7 Mrs Mary Choiniere
9 Eugene T Chaperon
11 Felix Rougeau
13 Frank F Scarbo
15 Mrs Mary Kelly
17 Arthur Racette
19 Ernest Vincellette

LYMAN STREET. U-8
From 369 Walnut west
Right
21 Cosmo Sebastino
23 Salvatore Ferrara
23 John Sebastino
23 Peter Vareschi
33 Louis Rogge
35 Patrick Laino
41 Joseph Vivori
Left
22 Umberto Girardi
40 Joseph Ragaiolli
40 Charles Derosiers
66 Gentile G Pisotti
80 Battista Dagnoli
86 Ernest Solari

MAGNOLIA TERRACE. H-7
From 275 River north
Left
1 George St Cyr
2 George Giorgini
3 Thomas Garner

LEONARD ELECTRIC REFRIGERATORS M. SCHMIDT & SONS 42 ASHLAND ST. TEL. 1825

Magnolia ter (continued)
4 Andrew Dilorenzo
5 Antonio Parrino
6 Clarence Richards
7 William Reece
8 Edward O Colt
9 Joel W Pierce
10 Clyde C Colo
12 Burton E Bartlett

MAIN STREET. K-9
From Phoenix Bridge easterly to byd city limits. K-14
Left
Bridge
1-11 Mohawk Garage
15 North Adams Diner
15½ rear Forsland & Brackley, auto body repairs
19 Vacant
19 Cascade Cigar Co
— **Marshall begins**
25 Rite Service Tailors
25½ Joe's Shoe Repairing
27 Alexander Blain, barber
29 Municipal Market
31 Sullivan Blk, entrance
31 Jacob L Selikowitz
31 Harry Levy
31 Mrs Catherine Rougeau
31 John H Smith
31 Bernard Karrey
31 Edward Sabato
33 Mill Remnant Shop
35 Hub Restaurant
37 United Cigar Store Agency
37½ The Oxford Men's Shop
39C Quadland's Sons, florists
39½ William J Smith, cigar mfr
39½ Edward Kazanski, photographer
41½ Barnard's Barber Shop
41½ Mrs Margaret DeMers
41 Cancyland Palace
43 Carroll's Cut Rate Cosmetics
45 Sullivan Blk, entrance
45-47 Sears-Roebuck & Co, dept store
49 Imperial Shops, ladies apparel
51 The Merit Shoe Co
53 John Brackley & Co, news dealer
55 Paramount Theatre
57 Besse System Store, clothiers
57¾ Empire Bldg, entrance
57¾ Wilfred Beauty Salon (2)
57¾ John L Burns, lawyer (6)
57¾ Adolphe N Marsh, dentist (12)
57¾ Frank C DeFalco, insurance (14)
57¾ F L Dabney & Co (18)
57¾ Frank W Montgomery, dentist (26)
57¾ V Paul Cummings, physician (30-32)
57¾ North Adams College of Music (34-36)
57¾ Alma's Beauty Salon (38)
57¾ Joseph S Malgeri, violin teacher (42)
57¾ Daniel D Buckley, tailor (44)
57¾ Archie B Wright, civ eng (46)
57¾ Northern Berkshire Credit Bureau
57¾ John N Alberti, lawyer (46)
57¾ Knights of Columbus, rooms
59 The Peerless Millinery
61 Liggett Drug Co, druggists
— **Holden begins**
67-71 Boston Store, dry goods
69 Blackinton Blk, entrance
69 William F Toomey, dentist
69 William H Donovan, dentist
69 The Art Shop
69 Marion C Henderson (4)
69 Carrie M McKee, milliner (2)
69 Louis Beador (9)
69 Joseph Schubnel
69 Walter Grande (8)
69 Joseph N Bastien (3)
69 Isadore Kirschenbaum
69 Peter Fogg, music teacher (5)
69 Mrs Victoria Little (6)
69 Classic Beauty Shoppe
69 Julia McDonald (7)
77 Gatslick Bldg
77 Academy Billiards
77 John E Magenis, lawyer
77 Harry Gitelson, clothing
77 Vacant
77 Vacant
77 Miller's Permanent Wave Shop
77 Vacant
77 Vacant
77 James Michaels
79 J J Newberry Co, 5 and 10 cent store
79½ Frank DeGuzzi, tailor
79½ Peter Horn, taxi
79½ Mohawk Glass Co
81-83 W T Grant Co, dept store
85 Apothecary Hall, drugs
85 New Kimbell Bldg, entrance
85 Berkshire Life Ins Co, ins (200)
85 Arthur O Rosenthal, physician (202-203)
85 Berkshire Club
85 Mrs Alice R Bradley, hairdresser (204)
85 Robert O Ackerly, chiropodist (210)
85 Desire R Provencher, optometrist (212)
85 Arthur B Bissaillon, optometrist (214)
85 Herbert R Fiege, physician (328-332)
85 D A Tassone Studio, photographers (302)
85 Adrien Bonvouloir, real estate (304)
85 Vacant (306)

Sash, Doors, Interior Finish THE S. B. DIBBLE LUMBER CO. 174 STATE STREET

Main (continued)
85 New England Tel & Tel Co, wire chief (307)
85 Henry P Philie, dentist (310)
85 Esmonde R Sullivan, dentist (314)
85 Normille & Co, ins (309)
85 Thomas Monteath, clothing (311)
85 Wein's Tailored Womens Shop (315)
85 Mary E Hatton, millinery (320-322)
85 Maurice G Spitzer, physician (326)
85 Vacant (400)
85 Edwin T Barlow, architect (403)
85 Vacant (402-404)
85 Metropolitan Life Ins Co (408-410)
85 Catherine Phelps Lynch, insurance (407)
85 Thomas F Roche, real est, ins (409)
85 Vacant (411)
85 Valmore O Cote, lawyer (412-414)
85 Boston Mut Life Ins Co (415)
85 Hugh P Drysdale, lawyer (418)
85 Harry A Glovsky, lawyer (424)
85 Cyril P Rosston, physician (428)
85 Betty Langers Beauty Shop (432)
85 John Hancock Mut Life Ins Co (502-504)
85 Irving L Rosenthal, chiropodist (500-503)
85 Vacant (505)
85 North Adams Dental Laboratory (507)
85 Robert J Carpenter, physician (508)
85 George W Bradley, optometrist (509)
85 Francis J O'Hara, physician (514)
85 Vacant (513)
85 Vacant (515)
85 Western Mass Finance Co (516)
85 New England Mut Life Ins Co (520)
85 Harvey A Gallup Agency, insurance (520)
85 Vacant (522)
85 Earle M Vrooman, physician (524)
85 Vacant (536)
85 James W Bunce, physician (530)
85 Whitcomb Summit Hotel Co (601)
85 J Austin Pierce, physician (535)
85 Frank A Bond, real estate (600-602)
85 North Adams Chamber of Commerce (604)
85 Vacant (608)
85 Moran Dancing School (604)
85 David Krizac, dentist (610)
87-91 F W Wolworth Co, 5 and 10 cent store
93 Wise Dress Shop
95 Hoosac Savings Bank Blk, entrance
95 Hub Dental Laboratory
95 Vacant (2)
95 Charles F Welch, dentist (12)
95 F O E Aerie No 319 (18)
95 A O H Division No 4 (23)
95 K of P Olympian Lodge No 22 (29)
95 Paramount Conservatory of Music
95 Foresters Hall (30)
95 Foresters of America Court N Adams, No 100 (30)
95 Hoosac Savings Bank
97 Hunter's Shoe Outlet
99 Payne-Cummings Hardware Co
101 Crown Paint & Paper Co
103 Dowlin Blk, entrance
103 William L Curran, eye, ear, nose and throat specialist (201-202-203)
103 North Adams Realty Trust, real estate (300-301)
103 Ford & Malcolm, real estate (202-204)
103 Kronick, Levine & Sala, lawyers (205)
103 Clifford C Haskins, insurance (206-207)
103 Olympian Bowling Alley (208)
103 North Adams Realty Trust (207½)
103 Central Labor Union (209)
103 Minute-Man Printing Co (210-211-212)
103 Mrs Rose L Cardinal, hairdressing (300-301)
103 Mrs Rose Marie Bowman, physician (302-303)
103 Frederick P Sullivan, dentist (304)
103 Harvey H Bianco, physician (305)
103 The Prudential Ins Co of America (306-307)
103 Anna Saulnier (308c)
103 The Byam Printing Co (308)
103 Edward Trump (309-310-311)
103 Adolph Tietgens (312-313)
103 Zoe E Worthy (400-401)
103 Mrs Mary Gagnon (402-403)
103 Lila Noyes (404)
103 Harold L Blanchard (405-406)
103 William N Tuller, civil eng (407-408)
103 Dora E Lewis (409)
103 Mrs Mary Quirk (410-411)
103 Anna Cronin (412-413)
103 Elizabeth K Heisler (414-415)
103 Julia Allen (416-417)
103 Josephine Dumas (418-419)

SHAPIRO MOTORS EXPERT REPAIRS DEPENDABLE GREASING
35 UNION PHONE 269 ROAD SERVICE

Main (continued)
103 J Harold Godfrey (420-421)
103 Helen C Boucher (422-423)
103 Bertha Jaffe (424)
103 Thomas Dion (425-426-427)
103 Mrs Margaret M Gibbons (428)
103 Bessie A Undewood (429-430-431)
103 Mr Jennie Lee (432-433)
103 Laura Griswold Howe, embroidery (434-435-437)
103 Grace L Trahan (500-501)
103 Margaret Michaels (502-503)
103 Grace Beauty Shop (501)
103 Mary L Ashton, music teacher (504)
103 Mrs Mullaney (505-506)
103 Alice Vadnais (507-8-9)
103 John R McGrail (510-11)
103 Bruno Malnatti (512-513)
103 Vacant (514-515)
103 Mrs Mary E Montgomery (516-517)
103 Frank A Forsland (518-519)
103 Mary A Broderick, hairdresser (520-521)
103 Laura A Senecal (522-523)
103 Margaret A Heslin (524-525)
103 Mrs Rose Marie Bowman (526-527)
103 Mary A Ryan (528-529)
103 Maude Conley (530-531)
103 George F Fleury (532-535)
103 Mrs Bertha Bechard, nurse (536-537)
103 C H Archie Jones (601)
103 C H Archie Jones, taxi service (600)
103 Howard A Lewis (602-603)
103 Laurence A Ladd, dentist (604)
103 Esther Jaffe Ryan Dress Shop, dresses (605-606-607)
103 James Ryan (606)
103 Carrie E Wells (608-609)
103 Mrs Jennie E Ley (610-611)
103 Catherine A Urell (612-613)
103 Bert C Ryder (614-615)
103 Mary A Shea (616-617)
103 Charles R Baulkwell (618-619)
103 Mrs Laura G Howe (620-621)
103 Mrs Alice Casey (622-623)
103 George A Wells (624-625)
103 Vacant (626-627)
103 Winthrop Platt (628-629)
103 Nellie Murphy (630-631)
103 Sanford's Studio (633)
105 Ruane's Handy Shop, newsdealers
107 J C Penney Co, dept store
109 Popp's Bakery
111 T Francis Crowley, physician
111 Walter A Brownsword, optometrist
111 Mrs Rachel Marceau, beauty parlor
111 Bradford Blk, entrance
111 Henry P Marceau
111 Charles E Randall
111 Allen H McKane
111 Edwin A French, ins
111 Harry J Pierpon, ins
111 Mutual Trust Life Ins Co
113 Rudnick's Market
113½ Rich's Cosmetic Syop
115 S Anes & Co, conf
117 Martin M Brown, physician
119 Rice's Drug Store
— **Eagle begins**
First Baptist Church
— **Church crosses**
159-161 First Methodist Episcopal Church
165 Pringle's Funeral Home
165 Walter F Pringle
Drury High School
191 Joseph W Crawford, physician
191 Joseph W Crawford
199 James M Chambers
199 Rupert Bridge
199 Vacant
201 Jason G Barnard
201 Joseph F Oliver
201 David W Chambers
205 Wilfred Lucier
205 Vacant
205 George W Raymond
205 Mrs Angeline Owen
215 H Earl Persons
215 Vacant
217 Frank P Quinn
217 Oscar K Dietrich
223 Doris Pigeon, apts
223 Albert Hyndman
223 Harry Green
223 Vacant
223 Frank L Seedenberg
225 Faxon L Bowen
225 Gene Guilbault
225 Vacant
225 Vacant
229 Floyd Tatro
229½ Mrs Vera Thomas
229 Mrs Lena LeFave
229 Ralph Gibeau
231 Edwin R Atwood
231 Arthur Aubin
231 Raymond Myers
231 James M O'Shea
231½ William E Bowe
243 Louis Williams, grocer
— **Miner ends**
293 Mrs Mary E Shaw
299 Mrs Ann Durnin
303 Carl Tupper
307 Vacant
315 J Andrew Cleghorn, Jr
323 Vacant
329 Edward M Morrissey
335 Euclide Blouin
339 Salvatore Perenick
343 Roy Moon
347 Frank Toyne
351 Clarence T Lord
381 Mrs Mary Abbott

NOEL INCORPORATED LOVEJOY SHOCK ABSORBER SERVICE
106 EAGLE STREET TELEPHONE 320

Main (continued)
403 Joseph Lepak
— **Gallup ends**
429 Mrs Jennie G Nichols
429 Robert S Nichols
437 Mrs Alice Birkland
437 Thomas F Whalen
437 Mrs Myrtle Lewis
441 Amenzo R Phelps
449 Harold A Bass
449 Frank K Gould
449r Gideon J Fountain
455 Louis A Coty
457 Maximillian Roy
457 Mrs Margaret Steen
457 William M Grogan, Jr
471 Mrs Rose D Tarte
— **Gregory av begins**
505 Arthur H Daniels
509 Joseph Wood
509 Mrs Zilda Pinsonault
511 Edward C Roy
— **Kemp ends**
541 Stanley P King
541 Charles L Benoit
549 Henry Godbout
549 Massoud Ferris
549 Eli Denno
557 Janet S Beattie
557 Alden W Mason, plumbing and heating
561 Joseph N Roach
575 William R Beattie
589 Amos B Brassard
593 Valmore Belanger
595 Thomas M Welch
— **Union crosses**
— **Walker begins**
655 Arthur A Murphy
667 Arthur A Chilson
669 Charles A Chilson
681 Andrew Paseirbiak
683 Thomas Finnegan
687 John LaCross
697 John Dawson
Right
2-16 James Hunter Machine Co
— **Pearl begins**
18 Joseph McCuen, liquors
20 Cavanaugh Blk, entrance
20 Mrs Ruth M Lloyd (3)
20 Richard P Spencer (1)
20 Bradford S Palmer (4)
20 Frank Vigna (5)
20 Mrs Lillian Girard, rooms (1)
20 Leonardo Alcaro (6)
24 Gazzaniga's, wall paper
24 rear Felix Vono
24 rear Bruno Mangiardi
24 rear Luigi Grande
26 A & P Tea Co
28 American House Blk, entrance
28 Robert E Amlaw
28 Morgan L Calkins
28 Joseph D Lawrence
28 Mrs Dorothy Adell
28 Vacant
30 West End Beauty Shoppe
32 First National Stores, grocers
34 Peebles Jewel Shop
36 Richmond Theatre
38 Richmond Hotel
40-42 Richmond Bar & Grill
— **State begins**
52 C H Cutting & Co, clothing
54 Dance Center
54 Martin Blk, entrance
54 City Taxi
54 James O'Holloran, lawyer
54 Farrar Studio, photographers
54 Industrial Bankers of N A
54 Vacant
54 L A Politis, chiropractor
54 W Albert Dinneen, dentist
54 Vacant
54 Odd Fellows Hall
54 Vacant
56-58 McCraw & Tatro, dry goods
60 F B Oliver & Co, stationers
62½ Boothman's Flower Shop
62 Burlingame Blk, entrance
62 Harry Reinhard, insurance
62 William J Darling, signs
62 Charles L Frink, auctioneer (9)
62 Loyal Order of Moose Hall
62 George F Miller Agency, ins (9)
64 Burlingame & Darbys Co, hardware, etc
66 J H Walden, sporting goods
68 Kimbell Blk, entrance
68 Western Gateway Club
68 Noel's Old English Dining Room
68½ Noel's Lunch
70 Frank DiLego, jeweler
70A Roach Bros, tobacconists
72½ Collins Blk, entrance
72½ Vacant
72½ Albert Salerno, barber
72½ North Adams Athletic Assn
72½ Joseph W Craven, optometrist
72 The Liquor Mart
74 Linehan & Craven, clothing
76 Boland Blk, entrance
76 Clarence W Wildman, dentist
76 Henry A Kimball
76 Edward H Duffey (8)
76 Mary Morrissey (7)
76 Berkshire St Ry Co, office (6)
76 Alice Hynes (9)
76 Vacant
78 North Adams Trust Co
— **Bank begins**
80 North Adams Nat Bank
82 North Adams National Bank Blk, entrance
82 Carlton T Phelps, lawyer
82 Gordon W Phelps, lawyer
82 M J Duso, ins
82 Patrick J Ashe, lawyer
82 Hoosac Marble Co, office
82 Geddes & Crippen, insurance
82 William F Barrington, lawyer
82 Bliss Business College

PETRI'S CLEANING, DYEING and FURRIERS
Specialty of Cleaning and Dyeing Fancy Gowns, Evening Dresses and Lingerie, Men's Suits, Overcoats, etc.
8-10 River St., cor Eagle St. Tel. 650.
Branches: Adams, Mass.; Hoosick Falls, N. Y.

Main (continued)
82½ N Adams Savings Bank Blk, entrance
86 N Adams Savings Bank
88 Smith-Donovan Inc, elec appliances
88½ Gordon & Sutton, gen contractors
88½ Edwin Barnard, insurance
88½ Getman & O'Hearn, lawyers
88½ North Adams Girls' Club
88¾ Antonio Lopreta, shoe shining
90 Vacant
90A Rosario M Troia, tobacco dealer
92 Isbell Electric Co
94 City Market, meats
96 Nada Apparel
98 Dally's Restaurant
98½ Lurie Blk, entrance
98½ Joseph D Caldwell, physician
98½ Mrs Margaret Bailey
98½ Joseph Fisher
98½ Fred Crane
98½ Louis M Palluotto
98½ Mrs Grace Bates
98½ Mrs Rose Harrington
98½ Paul Konsky
98½ Sweeney Taxi Service
100-104-106 M Lurie & Co, clothing
104 Julia E Amlaw, hemstitching
104 Vacant
104 James E Durocher
104 Vacant
104 Henry St John
104 Vacant
104 Vacant
104 Hank's Sign
104 Julius Lurie
108 Jacob Lenhoff, ladies' clothing
108½ Miller & Neuman, tailors
110 Hollywood Millinery
112 Adams Blk, entrance
112 Harcourt & Mortimer, dressmakers
112 Maurice A Casey, dentist (28)
112 Mrs Helen Liberty
112 Mrs Katie Belanger, rooms
112 Marge B Bullard (2)
112 Eugene Dargis
112 Mary E Hatton
112 William Boulger
112 Dargis Beauty Shop (26)
112 Jay Schwartz (22)
112 Charles W Mitchell
112 Louis V Bedard, violin inst
112 National Beauty Shoppe
114 Slash Auto Stores Inc
116 Pizzi's Store, clothing
— **Ashland begins**
— **Church place**
First Congregational Church
138 John T Shields
140 Charles A Doran
— **Church crosses**
Library
Hiram V Martin
170 Garrett P Fitch
174 William J Davis
182 Charles H Cutting
188 Carleton T Phelps
194 Edward W Rice
200 C Harold Isbell
206 Sisters of St Ann
208 Notre Dame School
Notre Dame of the Sacred Heart Church
228 Rev Charles H Jeanotte
234 George H Robare
238 John H Reilly
244 Frank F Mitch
— **Pleasant begins**
270 James B Buchanan
270 Harold B Payne
278 Mrs Caroline Higley
278 Vacant
286 Mrs Mary J Boland
288 Arthur C Harcourt
288 Emil Boucher
304 Joseph M Mulcahy
304 Oliver Siciliano
308 Mrs Mary J Perry
308 Robert J McClelland
310 Homer J LaFave
310 Robert Beall
310 Mrs Anna E Murphy
316 Benjamin Appleton
324 Richard F O'Hern
330 Edward F Donovan
330 Robert E Green
332 Swen L Swenson
336 Leo O Peters
338 Alfred E Hamilton
338 Mrs Mary Harcourt
342 Harry Atwood
344 James S Morrison, Jr
350 James F Horn
350 Mrs Ethel Gilman
352½ Clement Roberts
352 Ludger J Lemoine, Jr
354 Anthony J Gattuso
354 Frank Gattuso
362 Arthur T Bedard
362 Francis W Shepard
362 Eugene D Beaton
364 Ralph H Giroux
366 Mrs Lydia Buchanan
368 Arthur MacDonald
374 Remi Labrecque
374 Ryerson N Mausert
374 Harris Bleau
378 James R Whitehead
378 Michael Dalton
378 Albert Soudak
384 Renee Du Bois
386 James F McSheen
390 The Hill Top Market
396 Wesley Green
396 Adelbert M Darling
406 Patrick H Caden
416 Francis J Brothers, Sr
416 James J Knox
420 Laurence E Chilson, grocer
426 Henry E Bourdon

YARTER COAL CO. PHONE 9
24 ASHLAND STREET ALL COAL WEIGHED ON CITY SCALES

Main (continued)
426 Weston V Primmer
— **Summit av begins**
440 Fred E Sutton
450 Joseph Galligan
450 Miller E Howe
458 Wallace A Young
458 Mrs Doris D Drury
— **Park av begins**
476 Mrs Nellie Stebbins
476 William I Anderson
488 Ralph W Underwood
— **Kemp av begins**
506 A Roger Wolcott
588 Edward F Flynn
596 James B Roach
606 Thomas F Roach
622 Mrs Mary Cooney
— **Union crosses**
642 John E Mahoney
660 Mrs Julia A Cullen
686 Frank H Ryan
690 Roy Richmond
700 Eldridge L Jeffries

MAPLE STREET. D-20
East from Beach to John

MARIETTA STREET. E-14
From 27 Franklin north
Right
6 Mrs Addie Canfield
14 Edward R Coulter
20 Maude A Blanchard
22 Harriet E Brown
30 Clarence W Amato
36 John W Murray
46 Mrs Katherine Conniff
46 Kenneth G Bishop
54 Patrick J Dolan
54 Mrs Bridget C Breen
60 Charles F Starr
72 Robert Whitcombe
72 William J Edmonds
80 Lawrence Fountain
82 David Hyndman
86 William O Perras
86 Mrs Jennie Dolan
90 Mrs Isabella Hyndman
Left
1 Leonard Hammer
7 Sam Dilorenzo
9 Francis Alderman
13 Michael Trisorio
15 Dominick Pisano
17 Alphonse Pisano
37 Mark B Murray
79 Douglass Spink
81 Albert Coulter

MARION AVENUE, BRAY. Y-10
From 518 West Main south to Fourth
Right
9 Russell R Inglis
17 William Z White
23 William H Marley
31 Albert W Craig
41 Burton A Miller
— **First crosses**
49 Charles G Gatslick
55 Lee S Cass
61 William H Buzzell
71 Harry Reinhard
77 Leon W Graves
91 Mrs Nellie S Crosier
— **Pershing ends**
101 William H Woodhead
101 William H Woodhead, lawyer
109 George E Powell
117 Englebert M Schmidt
121 William L Dalton
123 Duncan McNaughton
137 George C Jordan
Left
8 Herbert Southworth
18 Irving C Ruhman
26 John R Button
26 John R Button & Son, cont
32 Lawrence H Vadnais
40 James Graham
— **First crosses**
50 Mrs Elisabeth H Furst
50 Thomas E Dooley
60 Alfred C Weber
74 Albert L Grindy
84 Jesse Hadfield
102 Harry Crews, carp
— **Fourth crosses**

MARSHALL STREET. I-9
From 19 Main north to River
Right
2 Mrs Mary Gelineau
4 Vacant
6 Faustini Shoe Repairing
6 Less Cash Market, grocers
8 Rocco Trimarchi, tailor
10 Quality Food Market
12-20 Feder Furniture Co
22 William J Morrissey, Sr
22 William J Morrissey
24 Morrissey Bros, restaurant
26 Morrissey Bros, restaurant
28 Jeremiah H Morrissey
28 Francis Morrissey
28 Edward P Driscoll
28 William A Dube
30 Morrissey Bros, restaurant
— **Center crosses**
32-34 Michael Matney, conf
36 Haun & Sutton, plumbers
38 Miller Bros, grocers
40 James O Marlowe, barber
42 Lloyd Bros, bakery
42 Pasquali Mazzu, conf
42 Pasquali Mazzu
44 Mohawk Barber Shop, barbers
44 Frank P Casale
46 Samuel Lempert, shoes
46 Cecil M Johnson
46 Donald C Campbell
48 Henry Entin, grocer
48 Anne M Breault

F. B. OLIVER & CO. - **Leather Goods**
60 Main St. **Tel. 351**

Marshall (continued)
48 Samuel Lempert
50 Molly Lenhoff, dry goods
50 Lorenzo J Robare
52 A Sokolcw, malts
52 Leon J Dion
56 Raymond M Nichols
58 James T Quinton
60 George W Bergeron
62 John McCusker
64 Mrs Mary L Barcomb
66 Joseph Fisher, barber
66 John Hocking
68 Paramount Beauty Salon
68 Paul F Bouchard
70 Antonio Meranti
74 Italian Convent
76 William O Maher, conf
76 William O Maher
— **Weber av ends**
90 New Casino Bowling Alleys
90 Barney Sofro's Sons, rags
90 Billys Roller Skating Rink
90 Franklin Laundry
90 Auto Replacement Parts Co
90 rear Vacant
Bridge
112 Mary Ellis, conf
112 rear Abraham J Shaker
114 Vacant
116 White Star Restaurant
118 Riverside Market
Left
3-7 Corner Cafe
9 Vacant
11 Beaton Coal Co
19 Patrick H Kearns, barber
21 Vacant
29 Henry J Jeffrey, harness mkr
29 Beaton Coal Co
— **Center crosses**
39 John Shakar
39 Vacant
39 Mrs Mary L Tatro
39 Mrs Nicolena Valotta
39 William O Lussier, barber
39 Emery Nelson
39 Joseph A Ames
39 Vacant
39½ Arnold Print Works, textile printers, etc
Bridge

MASSACHUSETTS AVENUE, BLACKINTON. W-2

MASSACHUSETTS AVENUE, BRAYTONVILLE, (13). Y-10
Continuation of W Main from Braytonville to town line Blackinton
Right
River bridge
Railroad bridge
701 Edward K Jones
723 Vacant
725 Mrs Caroline George
725 Harrison Farm
757 Joseph K Smith
759 Alfred Jones
761 Walter E Evans
771 Laurence A Ladd
773 Fred F McBride
799 Calvin V Hulbert
823 Mrs Helen C Sanford
831 Dennis De Goencz
855 Charles W Ford
863 Mrs Bessie W Robinson
881 Valmore O Cote
901 Condit W Dibble
923 Jean Jarvie
923 George D Crosier
943 Walter B Crosier
955 Thomas A Doyle
— **Whittesley av begins**
999 C Perry Isbell
1033 David Dunlop
1041 Ernest H Roy
1051 William J O'Connell
1053 Holbrook C Prescott
1065 Mrs Emma Gyurasz
1065 Vacant
1077 Daniel C Barton
1101 Mrs Minnie Phelps Lynch
1129 Thomas Connaughton
1135 Jeremiah J White
1145 Theodore Biron
1151 Fred D Church
1159 Henry R Patrie
1169 Frederick H Schwarzer
1169 Archie Mattison
1183 Mrs Nellie Heisler
1191 Mrs Etta McKendrick
1203 Pauline Taft
1215 Rev Joseph H Boutin
1231 George Kinsey
1231 Earl Worthington
1245 S Adelbert Wilner
1259 Jedediah D Boutwell
1261 Wilfred J Reynolds
1263 Richard Evans
1275 Hubert Rudman
1315 Albert J Buffum
— **Doane's lane begins**
1337 Ernest Evans
1349 Ernest Phillips
Blackinton Archer School
Blackinton Union Church
Oscar A Archer Branch, North Adams Library
— **Church Hill begins**
1391 Katrine Blackinton
1413 Edward J Hughes
1413 rear Mrs Susan Bringan
1413 William A Reid
1413 John E Davis
1431 John H Waterhouse
1433 Mrs Carrie A Spear
— **Wood begins**
1463 Vincent H Gannon
1465 Mrs Margaret E Murphy
1467 John N Decker
1469 Arthur G Kately
1475 Thomas Wilcox

BURLINGAME & DARBYS CO. **HARDWARE, IRON AND STEEL**
TELEPHONE 41 **64 MAIN STREET** **Money Back if Not Satisfied**

Massachusetts av, Bray (continued)
1477 Edward Lord
1481 Joseph J Luthauser
1483 Mrs Helen M Shea
1485 Hannah J Conway
1489 Norman Pratt
1491 Louis Parisien
1493 John D Jones
1495 George A Dyer
1497 William Mumford
1501 Vacant
1503 Alfred R Cook
1507 Vacant
1515 Alan F Bates
1515 George Bushey
1521 Timothy W Healey, trucking
1521 Timothy W Healey
1521 Herbert Brigham
1527 Richard Davies
— **Leonard begins**
1533 Carl J Sinderman
1535 Ray Worthington
1539 William N Gove
1539 William E Gove, sand & trucking
1539 William E Gove
1547 Frank A W Clark
1547 Alfred E Powell
1551 Harry Jordan
1561 Guy C Pratt
1561 Alfred Sutton
1561 Sante J Baroni
1563 Mrs Hattie S Hermon
1565 John Jones
1569 Thomas D Williams
1575 Fred Strail
1585 Simeon A Caron
1591 Mrs Annie E Yeadon
1591 Stewart H Lamon
1597 John W Thomas
1599 Mrs Elizabeth Williams
Blackinton Cemetery
1627 Simon P Galvin
1627 William Galvin, physician
1645 Mrs Clara L Lamon
1661 Allen E Johnston
1663 Mrs Bertha Rikter
1663 Vacant
1665 George H Carter
1665 Henry Forgette
1667 rear Mrs Maud Bushey
1669 Archie Tatro
1669 Joseph H Tatro
1679 Mrs Sarah Stokes
1689 Archibald F Lamon
1701 John H Lamon
1729 Elmer F Plankey
Blackinton Town line
Left
700 Charles G Shepard
Norad Mills
— **Harrison av begins**
904 George O Berard
904 David Kerr
904 Julia B Callahan
— **Depot ends**
1034 James Lyons
1040 William M Kirby
1050 Mrs Carrie B Pratt
1058 Donald D Smith
1080 Philip E Plante
1080 Mrs Anna Beaudin
1080 Alfred P Langer
1080 Mrs Bertha Prackel
1088 James Venard
1090 Isabelle Clark
1112 Frank F Beaudreau
— **Phelps av ends**
1186 Mrs Lillian D Guney
1190 Milo L Babcock
1192 Benjamin J Ethier
1200 Vacant
1200 John H Sweet
1200 Joseph Cormier
1204 Anthony Bressett
1204 William L Wood
1212 Mrs Lina Savage
1212 Eugene Bressette
1226 Robert O Ackerly
1236 Owen Haggerty
1238 Mark P E Lord
1240 Mrs Katherine A Donovan
1246 Albert A Rondeau & Son, grocers
1268 Roger McAlpine
1268 W Aubrey Brown
1272 Richard Fleming
Church of the Holy Incarnation
1292 David Oakes
1292 Mrs Lillian A LaRoche
1302 Charles E Anderson
1304 Thomas J Fleming
1312 Louis J Foisy
1314 Agnes Abbott
1316 S Northway Abbott
1322 Hugh L Muldowney
1324 Michael H O'Brien
1328 Margaret W Muldowney
1330 Mrs Mary Muldowney
1334 Mrs Elizabeth E Collins
1338 William J Mackey
1342 Robert S Teeple
1350 James H Reynolds
1362 Cora E Taft
1370 Mrs Etta L Veazie
1374 Mrs Elizabeth Fessenden
1378 Helen Pincombe
1386 John J Holmes
1388 Vacant
1392 Mrs Ada E Jepson
1398 Mrs Emily Haigh
1406 Frank B Clark
1414 Fanny Evans
1414½ Richard Beebe
1422 John H Jones
1428 Mrs Sarah Bramble
1428 Forest V Hiser
1434 Napoleon L Pelkey
1434 Napoleon L Pelkey, barber
1434 Vacant
1436 St Andrew's Episcopal Church
1438 Blackinton Coal Co
1438 Blackinton Store, grocers

MAYTAG WASHERS M. SCHMIDT & SONS
42 ASHLAND ST. TEL. 1825

Massachusetts av, Bray (continued)
1438 U S Post Office, Blackinton Branch
1438 Blackinton Co, woolen mfrs
1450 Barber Leather Co
— **River begins**
1530 Harry D Jennings
1538 Alvina C Menard
1556 Peter A Labeau
1556 Henry Lincoln
1560 Roger E Davies, grocer
1560 Roger E Davies
1568 Anthony L Mayo
1568 Frederick M Crosier
1570 Edward Winn
1570 Mrs Ellen D Murphy
1578 Gilbert H Travis
1580 John Crockwell
1582 Leo Lazzeri
1586 Mederic J Bleau
1608 Giovanni Danieli
— **Cross rd begins**

MEADOW STREET. N-18
From 96 E Quincy south to Sherwood
Left
2 Martin H Walden
6 James O'Halloran
10 Joseph Circe
12 Anna Grandchamp
14 Mrs Rose Lebel
18 Lawrence J Belouin
20 Mrs Bernadette M Laliberte
26 Robert K Macdougall
32 John J Cody
34 Mrs Jennie Torrey
38 Gordon F Lesure
40 Napoleon J Noel
42 George D Bourdon
Matthew J McConnell
— **Holbrook crosses**
64 Robert B Sturtevant
66 Frederick H Myers
68 George R Heggie
70 James P Casey
74 James M Kelly
80 Fred D Streeter
80 Percy C Streeter
80 Brayton M Reynolds
84 Mrs Anna Shaw
84 Eddis Kronick
86 Henry Burns
90 Joseph Bouchard
94 George B Chambers
98 Mrs Charlietta Hill
— **Winter crosses**
108 Mrs Alice Bissaillon
108 Harry Perreault
120 Isaie Bissaillon
132 Patrick H Heath
134 Mrs Anna Lyons
136 Verne R Gould
174 Arthur F Cardinal
176 George A Bourdon
Right
9 Edward Roberts
11 Howard H Fix
11½ Andrew J Bissaillon
21 James J Gaffey
21 Harry E Sutton
25 John Gallese
25 Joseph Casuscelli
29 Mrs Julia Hynes
35 Aira M White
— **Holbrook crosses**
65 Louise E Gallup
65 Mrs Della Temple
— **Cherry ends**
93 Elizabeth A Larvy
99 John Kaschub
— **Winter crosses**
111 Albert Paquette
111 Paquette & Brunette, bakers
117 Hormidas Morrier
123 Harry C Bissaillon
123 John N Paradis
133 John H Cardinal
133 Bernard T Duguay
133 Hill Crest Poultry Farm

MILL, BLACKINTON. X-2
From 228 River west
Right
11 Frank A Babcock
15 Paul Lemieux
Left
8 Vacant
10 Vacant
14 William E Tonge
16 John J La Fountain
20 Walter E Gould, Sr
24 Mrs Eliza Gay
28 Frank E Deming
36 Franklin H Lincoln
40 William B Jones

MILL, BRAYTONVILLE. Y-10
From Mass av southerly

MILLARD STREET. G-14
From 22 Hudson south
Right
1 Mrs Katherine Jewett
7 Albert J Belleau
11 Herman D Sager
15 Louis B Salkin
19 Michael Avdoulis
23 Mrs Elizabeth B Hermon
Left
4 John D Northup
8 John H Belden
12 Mrs Latifie Bolus
16 Kathryn C O'Meara
20 Mrs Julia A Fleming

MILLARD AVENUE. B-14
From 426 Eagle east, Clarksburg
Left
1 Alexander Bona
2 Frank Bezzie
3 Mrs Cora Phelps
4 Norman L Brown
5 Mrs Lucy Vecellio
6 Modesto Maselli

THE S.B. DIBBLE LUMBER CO.
UPSON WALL BOARD BIRD'S ROOFING

Millard av (continued)
7 Joseph Maroni
8 Edward Martell
9 Alfred Pellerin
10 Albert Domick
Right (North Adams)
11 Antonio Spagnolo
11 Leonard Lewitt

MILLER'S LANE. J-14
From 53 Union north
(See Union)

MINER STREET. K-16
From 160 Union to 243 Main
Left
2 Gabriel J Dumouchel, meats
4 Charles P Wade
4 Harry G Suprenault
4 Edmund W LaCross
4 George Andrews, Jr
6 Felix Andrews
8 Mrs Delia Blanchard, grocer
10 Mary E Doyle
10 Nelson E Blanchard
16 Archie Belanger
16 Francis L Jacques
20 Vincent DiLego
20 Joseph L Roberts
26 Byron A Harrington
28 Patrick J Dinn
32 Mrs Anna Sidero
34 Mrs Vitaline Bedard
Right
— **Willow Dell ends**

MOHAWK TRAIL. M-26
(Same as Union ext)

MONTANA STREET. Q-16
From 60 Porter to Lawrence av
Right
9 William H Slattery
11 George B Goodsell, civil eng
15 William H Cavnaugh
17 Roger F Holmes
— **Blackinton crosses**
39 Esmonde R Sullivan
41 John T Burns
43 Vacant
45 George W Bradley
47 Timothy A Coffey
49 Thomas S Crosby
51 Leo L Jones
53 Vacant
— **Hoosac crosses**
63 Jeanne E Fuller
65 Jacob Newman
67 Joseph Howarth
69 Joseph Shapiro
71 William Kenyon
73 Colin C MacIntyre
Left
8 Frank R Davies
10 Algie V Lanfair
12 Arthur H Decker
14 Alphonsus Merrigan
18 Joseph C Merelini
20 Harry B Pike
— **Blackinton crosses**
— **Hoosac crosses**

MONTGOMERY STREET. H-15
From 54 Prospect east to Cliff
Right
4 Charles G Felix
4 George S Davis
10 Wilfred Boucher
14 William T Sweeney
14 Frank Maxymillian
26 John T Reardon, Sr
42 Daniel Millis
Left
21 Clarence A Cook
21 Leo J Gilbert
23 James P Mahoney
23 Mrs Nellie Z Hosley
29 Theodore Peltier
53 Michael H Fitzpatrick
53 Frank J Amato
57 Henry G Charron
57 Felix Bachand
57 Edward Roe
57 Frank Brazeau
63 Angeline Perreault
63 Lawrence J Perreault

MORGAN AVENUE. R-10
West from 263 State
Left
1 Robert Tonge
2 Asa Love
3 Savario F Garofano
4 Henry Giusti
5 Mrs Santa DiGregorio
6 Andrew DiSanti
7 Roland L Langley
8 Anthony Deep

MORRIS STREET. M-11
From 34 Summer south to Quincy
Right
59 Armour & Co, meats, etc
63-71 W N Potter Grain Stores, Inc, grain
75-79 Ballston Refrigerating Storage Co
Left
62 Gilbert A Booth
62 Harry Walbron
64 Bert W Jones

MOBRAY STREET. N-6
From Whitman west

NATURAL BRIDGE ROAD. D-24
From 249 Beaver to Franklin
Right
Bridge
George J Meyette
Mrs Anna Thomann
Left
Bridge
Jerry Parker

SHAPIRO MOTORS 35 UNION Tel. 269 109 EAGLE TEL. 313
THE LARGEST SELECTION OF DEPENDABLE USED CARS IN THE COUNTY

Natural Bridge rd (continued)
Hoosac Marble Co, quarry
Emma Canedy
Adolf J Heideman
Vacant

NELSON STREET. D-7
From 182 Veazie to 74 Frederick
Left
7 Fred Scerbo
11 Mrs Ambrosina Zocchi
15 James H Lucy
17 Clifford E Taft
23 Mrs Mary Fee
27 Domenic Falbo
29 Vincent A Tassone
Right
Thomas F Roche
14 Angelo Zocchi
18 Joseph Arabia
22 Jean T Boler
30 Vacant
34 Eli Russett

NELSON STREET, GREYLOCK. Y-5
From Phelps av westerly to Chantilly av

NEW STREET, GREYLOCK. Z-7
From 404 State rd, Greylock
Right
17 Harry Jowett, Sr
19 Edward F Nephew
21 Herbert E Blake
23 Joseph L Chalifoux
25 Adelard J Lincourt
27 Armand A Cote
Left
18 George Barrett
20 Walter G Aspinall
22 David Luscier
24 Robert J Morin
26 Henry Hesford
28 Daniel Rock

NORMAL TERRACE. R-17
From 379 Church westerly

NORTH STREET. F-4
From 233 Houghton west to Tyler
Left
16 William Johnson
28 J Athanese Brunette
30 Joseph H LaBrie
34 Philip G Chesbro
42 Robert M Kelley
44 Edward R Nichols
46 Arlington W Moran
54 William J Dickinson
60 William H Anderson
62 Bernard C Andrew
66 Charles E Daunais
68 Vacant
— **Veazie crosses**
86 Tauno W Pihl
88 Frank L Audette
94 John H Alberti
100 I Gordon Knox
108 Raymond Pelletier
— **Williams crosses**
118 Alpheus M Burdick
126 Lawrence E Bradbury
132 Calvin T Page
136 Frank B Provencher
140 John B Cooper
— **Cady crosses**
158 Delos M Brown
164 Mrs Harriet H Knox
168 Mrs Marie Rivers, grocer
170 Harold C Brown
— **Hathaway ends**
— **Harris crosses**
216 Joseph Koloc
220 John W Hooton
232 Harry M Ankers
Right
11 George O Robinson
17 Herbert A Haskins
25 Sarah Udell
27 Charles McKenzie
— **Pitt begins**
35 William J Pead
39 James H Krum
45 Clarence S Pike
45 Frank J Chase
— **Chesbro av begins**
57 Henry J Philie
57 Matthew W Naughton
63 Howard R Jones
63 Dominic A Tassone
67 Clarence E Pratt
69 Walter J Greene
73 William Collier
73 Ernest Phoenix
— **Veazie crosses**
83 Mrs Fannie Kronick
87 George F White
93 Medric A Menard
99 William R King
101 Stephen W Morrison
105 Harry R Bisgood
107 James H Brackey
— **Williams crosses**
125 J Arthur Perreault
129 Mrs Della Leonard
— **Cady crosses**
147 Thomas Robinson
157 James B Robertson
157½ Clarence Hockbridge
163 Mrs Amelia Montagna
165 Fred A Little
169 Mrs Margaret Bryson
171 Mrs Evelyn Daunais
179 Herbert C Spencer
185 Athanase Bouvier
193 Henry E Arnold
— **Harris crosses**
205 Charles E Green
209 Richard Hockridge
215 Albert E Garratt
221 Mrs Elizabeth A Garratt
225 Mrs Katherine Tarnuzzer
231 Frank Spink
233 William L Sweeney

NOEL INCORPORATED MOTOR TUNE-UP EXPERTS
106 EAGLE STREET TELEPHONE 320

NORTH CHURCH STREET
Listed on Church from 9 to 25 inclusive

NORTH HOLDEN STREET. G-11
From 95 River north
Right
12 Mrs Katherine Graham
14 Harry P Huffnagle
16 Edward Brothers
18 Arnold C Neumann
— **Bracewell av crosses**
34 Mrs Imogene Magenis
34 Mrs Anna Shultis
36 Fred Mayall
36 Robert Crews
38 William A Patterson
38 Mrs Lorraine Norton
40 T George Lanoue
42 Vacant
44 Harold A Bohl
48 John Dinneen
52 Burton J Root
54 Edgar Russeth
54 Eli H Secor
56 Robert M Todd
58 William O'Brien
58 Mrs Elizabeth Kenney
60 Gilbert L Harris
62 Henry Shays
62 Mrs Anna Peters
— **Hall ends**
72 John J Malloy
74 William H Callahan, Jr
80 Archie J Pratt
— **Liberty crosses**
112 Mrs Kate Freeman
112 Mrs Harriet A Eaton
124 Samuel Berger
— **Hospital av ends**
Left
5 George E Sharron
7 Mrs Henrietta C Collins
9 John H Dawe
11 Mary Featherson
11½ Michael Marino
15 Maude Bruneau
17 Albert Moore
— **Bracewell av crosses**
35 Patrick Ryan
37 Charles Gould
39 Herbert Hodgson
— **Chase av ends**
45 Elizabeth Murphy
47 John V Gagnon
55 Michael J Lally
71 William A Gregory
71 George J Charron
71 rear William A Formhals
71 rear William T Hartley
71 rear Francis T Millis
71 rear James F Boulger
85 Louis J Vanuni
87 Patrick H Gaffey
89 Alfred W LeSage
91 James Mileto
— **Liberty crosses**
111 Frederick D Eldridge
117 Mrs Grace A Jerome

NORTH VEAZIE. D-6
From 209 Veazie north
Left
1 Almon L Myers
Right
Edmund Lillie
Clifford B Jones
2 Elbert L Crosier
2 Howard Crosier
3 Frank R Cirullo
4 Millard C Jones
Russell Mazza
William Myers
Arthur W Joy
Patrick J O'Brien

NORTHERN LIGHTS AVENUE E-16
From 101 Franklin north
Right
30 Lawrence Boucher
70 Edward Lowe Sr
— **Barth crosses**
Left
17 George Conrad
41 Mrs Evelyn Dean
41 William Colerick
69 John Viens
69 Alfred L Viens

NOTCH ROAD, BRAY. Z-9
From 568 West Main south to city limits
Right
39 Braytonville Union Chapel
41 Vacant
43 Clarence L Strope
61 Elmer M Amadon
61 Thomas C O'Connor
69 Mrs Jean L Wells
69 William Longmuir
77 Goodwin Cowles
85 Carlyle Broaddus
103 Albert J Senecal
133 William E Wise
143 Mrs Agnes Field
143 Vacant
Arthur W Field
Thomas H Rennell
Herbert Hemingway
Ralph Delisle
Aime Delisle
Clarence Walker
William Cheney
John J St Pierre
— **Reservoir rd ends**
Royal J Williams
Elmer D Estes
Curtis Anderson
Walter E Estes
Left
20 Mrs Mary M Warren
22 Edith Latham

FRANK DI LEGO - SILVERWARE
70 MAIN STREET NORTH ADAMS, MASS.

Notch rd, Bray (continued)
24 Benjamin C Jones
32 Charles T Lewis
38 Clark W Hayden
— **First begins**
50 Clayton E Hebert
50 Harold P Weirich
58 W Ernest Reese
58 W Ernest Reese, elec cont
64 James P Drysdale
70 Mrs Harriet E Patterson
78 Arthur L Shirley
84 Arden S Henderson
90 Elizabeth W Dalton
— **Pershing begins**
102 Charles A Durnin
104 Charles H Stevenson
106 Arca H Stone
108 Ohm Paul Koch
128 Thomas J Gillooley

OAK AVENUE. U-11
West from 347 State
Right
5 Louis Williams
5 Vacant
5 Salim Simon
5 Carl Morin
5 Mrs Lena Thomas
5 Alfred Daigneault
12 Mrs Celia Joseph
12 Anthony Morin
12 Vacant

O'BRIEN'S LANE. K-12
Off 25 Eagle

OLDS STREET, GREY. Y-8
From Harrison av to Greylock av
Right
1 Vacant
3 Anton Koch
29 Thomas K Meikeljohn
35 Mrs Mary McCabe
43 Harold Whittle

ORCHARD TERRACE. F-13
From 43 Liberty northerly
Right
12 Mollie Whelan
14 Mrs Margaret Nagle
Left
11 Thomas A West
13 Arthur G Barber
19 Cornelius Wylde

OVERLOOK TERRACE. U-19
From 497 Church west
Right
17 Mrs Judith H Allen
25 A Sidney Edson
31 Joseph L Malcolm
Left
1 Louis Spitzer
16 Donald W Fowler
24 Allan I Davis

OWENS AVENUE. B-10
From 386 Houghton to end of Brooklyn
Left
11 Edward P Tatro
21 Frank J Scerbo
27 Hugo R Mezzanotte
29 Reine Martin
29 Daniel F Kelly

PALMER AVENUE. F-4
From Harris westerly to 16 Tyler
Right
3 Consalvo Giusti
11 Felix A Talarico
15 Raffael Romeo
27 Dominic Bernardi
37 Wilfred Mason

PARK AVENUE. N-19
From 458 Main south
Right
17 Clifford F Behmer
17 Robert H Graham
25 Burdelle S Kemp
— **E Quincy crosses**
57 James R Steen
57 Harry Neville
65 Sidney I Reed
65 rear Lucius C Yeaw
93 Dr Vrooman's Sanitarium
93 Earle M Vrooman
Left
14 Mrs Mabel Adams
18 William J Lasher
18 Orville Lasher
28 Mary M Sheldon
— **E Quincy crosses**
60 Egbert C Cleveland
68 Emile N Trottier
68 rear Grace Bradley
74 Mrs L Jessie Tyler
— **Fleming begins**
82 Charles J O'Brien
94 Jacob Kramer
96 V Herbert Gordon

PARKER STREET. G-9
From 191 Houghton westerly
Right
11 Mrs Margaret Fleury
Frank Scalise
12 Hormidas Raymond
12 Peter J Ducharme
Left
15 Joseph Cerminaro
15 Joseph Cerminaro, trucking
17 Albert La Plate

PATTISON AVENUE. V-8
From 403 Walnut westerly
Right
1 Mrs Ellen Ryan
57 John Morandi
Left
4 Charles Gunther, Sr
54 Luther B Streeter
54 Frederick T Evans

Yarter Coal Co. Anthracite-COAL-Bituminous
24 ASHLAND STREET TELEPHONE 9 NORTH ADAMS

PEARL STREET. K-9
From 20 Main south
Left
10 William J Barber, machine shop
John Geoffrion, garage
Vacant
John Geoffrion

PEBBLE STREET. N-8
From 9 Robinson south
Right
1 John J Sala
1 Ralph Darcangelo
1 Bernard Beliveau
— **Rock begins**
11 William Dami
13 Patrick Healy
35 Mrs Mary Burns
35 Norman Rosch
35 Eunice Rosch
Left
32 Antonio Recchia
32 Arcolino Cobelli
32 Bruno Tassone

PERRY STREET. O-16
From 74 Washington av to 9 Elmwood av
Right
11 Dr William T Toomey
15 John Maloney
21 Edward H Post
Left
14 Louis Cantone

PERSHING STREET, BRAY. Z-10
From 90 Notch rd east to 91 Marion av
— **Fourth ends**

PHELPS AVENUE, GREY. Z-5
From Mass av across 596 State rd south
Left
— **State rd crosses**
26 Philias Lefevre
28 Joseph Varin
34 Henry L Gageant
48 Minnie E Marceau
48 Minnie E Marceau, grocer
48 Mrs Mary Patrie
52 Peter Boudreau
52 William J King
Right
— **State Road crosses**
9 Alfred Rivers
11 Myron Walker
13 Josiah Rifenberg
17 Frank Neveu
17 Vaney J Neveu
27 Mrs Exilia Landry
37 Edgar D Bressette
37 Arthur Brazeau
35 Alvarez Perrault
William H Crews
Marion Jacobs
Isadore Robert

PHILLIPS STREET. F-11
Now N Holden

PHOENIX STREET. K-9
From end of Center north to A P W
25 Frederick Blair
27 Victor Crittelli
29 Carlo D Genero
31 Thomas H Conway
33 Mrs Ellen Kirby
37 George Hurst
39 Peter E Lemaire
41 Mrs Margaret Sheridan
43 Linwood Morse
45 George E Morse Sr
47 Henry Columbus
49 Mrs Margaret LaCombe
51 George Bernard Thompson
53 William J Gaffey
55 Alexander L Shand

PITT STREET. F-8
From 27 North northerly
Right
8 Alexander H McKenzie
Left
5 Charles H Nichols
5 Murray G Ross

PLEASANT STREET. M-14
From 244 Main to 192 Church
Right
113 Mrs Clara E Hamblen
117 James M Coughlin
127 James J Nagle
133 James P Haggerty
137 Albert Patashnick
137 Edward Joyce
139 William H Chenail
139 Clerina M Lemoine
145 John Levanos
145 rear Alfred E Windrow
147 rear William Cosetta
147 Helen Carswell
149 Walter B Rose
155 Michael B Flahery
155 James C Shaw
159 Josephine B Reed
159 Harrison L Ashley
163 Guy E Cameron
163 James F MacNeill
169 Mrs Bridget Welch
Left
106 Park G Canedy, broker mill supplies
116 Mrs Alice P Sperry
128 Mrs Florence L Phelps
128 William H Heffernan
128 William A MacDonald
— **E Quincy begins**
140 Samuel Shapiro
144 Alberti Salerno
144 Nicholas Roberti
144 Albert LeFave, Jr
154 Rufus L Brown

DURNIN BROTHERS BOOK and JOB PRINTING Tel. 803
43 CENTER STREET NORTH ADAMS, MASS.

Pleasant (continued)
162 Edward A McMillin
170 George L Curran
— **Cherry begins**
180 Willard E Whitaker
188 Eugene H Babcock
188 Frank G Lewis

PORTER STREET. P-15
From 224 Ashland to 251 Church
Left
— **Royal av ends**
31 Samuel Rubin
33 Joseph Rubin
45 Dr Maurice Spitzer
45 Jacob Less
45 Charles E Kronick
— **Willow ends**
61 Frank C Defalco
67 Elizabeth L Tyler
Right
20 George H Bouvier
22 Ashland Garage
28 Stephen Danlowitz
28 North Adams Window Cleaning Co
36 Ernest C Manerini
36 John Pozzi
60 Carl W Harris
60 Arthur N Harris
— **Montana begins**
72 John H Arms
74 Richard F Brown
80 John Jangraw
80 Elsie M McCarthy
86 Maurice C Viele
Mark Hopkins School

POTTER PLACE. H-12
From 109 Eagle west and south to Luther place
Right
11 Joseph Shaker
15 Louis Shaker
6 Adjutor Remillard
6 Ellsworth E Griffin
8 William J Laughlin
10 John Lavigne
12 Edward Lescarbeau
29 Dominick Benincasa
31 Alfred Beaudoin, Jr
35 Stephen Battory
35 John Battory
39 Louis Cook
39 Felix A Malinowski
39 George C Wohler
39 Nicholas Pugliese
Left
3 Louis A Rougeau
3 Louis A Rougeau, trucking
5 Stephen Urban
7 Joseph B Sanders
7 Carl Maxwell
9 Leonard B Saunders
11 Moses Rondeau
13 Mrs Frances M Goodrow

PROSPECT AVENUE, BLACKINTON. W-3
From 34 Leonard east to Wood
Left
3 Almon W Sutton
7 Arthur Cooper
19 James J McMahon
19 John J Learning
25 Edward H Dube
33 George B Domin
37 Lila R Jones
39 Francis Raby
45 William F Scarbo
51 Frederick Uncles
57 Milton C Ermisch

PROSPECT PARK, BLACKINTON. (Louis). X-14
Off State rd opposite River
Henry Faivre
Mrs Maude Peckham

PROSPECT STREET. H-14
From 150 Eagle east and north to Franklin
Right
30 Patrick J Jennings
30 Daniel R Horn
36 George S Peters
42 Jules Morrier
50 John E Crews
50 Edward J Crews
54 John P McCormick
— **Montgomery begins**
80 Robert H McPherson
80½ Kermit W LaFleur
80½ Mrs Malvina LaFleur
82 Clarence W Bishop
86 Mark M Macksey
86 Philip C Hopkins
88 Dennis J Reardon
88 John R Law
94 Samuel Seymour
102 George M Taylor
— **Beacon begins**
116 Charles W Montgomery
116 Rudolph Wabnig
124 Henry J Montgomery
130 Joseph A Beaudin
130 Mrs Lillian R Brown
136 Moses L Amadon
146 Euclid A Roy
146 Myrtle G Temple
148 Alfred N Durant
148 Alfred Dubie
150 John W Dunsmore
150 Henry Peate
156 Medore Pinsonneault
158 Herbert L Booth
164 John F Cronin
164 James E Crews
168 Hugo Begiebing Jr
168 Henry C Stewart
— **Wesleyan crosses**
178 Charles R Welton
184 Frederick L Millis
184 Mrs Ada L La Bombard

BURLINGAME & DARBYS CO. DRUGS, FINE RUBBER GOODS, HOT WATER BOTTLES, SYRINGES
TELEPHONE 41 64 MAIN STREET

Prospect (continued)
184 David Miller
190 Anna C Sherry
190 Margaret E Sherry
204 James F Burns
214 Mrs May E Joy
214 Edward R Hurd
218 Henry W LaPine
Left
15 George Laravie
17 Mrs Adianna Belouin
17 Vacant
19 Mary M Conlon
33 Mrs Caroline LaForce
41 Francis J Dinneen
41 Louis H Charbonneau
47 William G Massey
53 Thomas Coulter
55 William F McCarthy
67 Mrs Rose Stevenson
71 Edward Lepage
— **Jackson ends**
97 Mary J Conniff
101 Charles G Belding
111 Mrs Evangeline Palmer
111 Mrs Ina M Taylor
115 Michael W Conlon
119 Thomas Walsh
— **Hudson ends**
139 Mrs Mary A Kelly
151 Harry E Hayden
— **Wesleyan crosses**
183 Francis A Hiser
185 Chauncey Weld
189 Gilbert J Barnaby
191 John J Burns
193 Arthur F Noone
197 Joseph Conti
197 W Raymond Oakes

PROTECTION AVENUE, GREY. Z-7
From cor State rd and Depot south
Right
125 Peter Boudreau, Jr
127 Mrs Exilda Barbeau
129 Fred Bouchey
131 Armond Foucher
135 George St Dennis
137 Earl Hatch
139 Joseph L Ouellette
141 Vacant
143 William H Bakey
145 Mrs Catherine Goloski
147 Joseph LeClaire
149 Minnie Moore
211 Gustave Rougeau
211 Earl Welch
211 William Delisle
211 Philip W Lescarbeau
211 William H Millard
229 Arthur Couture
229 Arthur Couture, wood and ice
231 Octave Terrier
257 Dennis Ryan
88 Mary H Millard
76 Mrs Helen Sporing
60 Frances W Creran
Left
114 Ernest Paquin
116 Philip J Descoteau
118 Harold L Carsno
120 William E Bressett
126 Matthew Birch
128 Harry Beer
132 Robert F Godfrey
134 Sidney Law
138 Thomas J Paquin
140 Daniel L Collins
144 Mrs Mary L Brignol
146 Andrew Zapert
154 Eugene J LaFrenier
156 Charles LaFrenier
252 Dominic Lazzeri
252 D Lazzeri & Sons, cont
254 Silvio Carli
274 Emile Rissati
57 Joseph Zepka

QUINCY STREET. M-12
From end of Morris east to 11 Church
Right
2-6 Berkshire Coal & Grain Co
6 The Saxton, rooms
16 Cornelia T Perry
20 Angus A MacDonnell, veterinary
30 Mrs Jennie M Doland
30 The Chateau, rooms
— **Ashland crosses**
46 Philip J Bianco
46 John Bianco
52 Clayton M Ottman
52 Mrs Carolin Ashley Ottman, beauty parlor
52 Mrs Alida Graham
58 James T Potter
58 James H Cody
66 James B Ruane
66 John F Collins
70 John W Purcell
72 Vacant
74 Vacant
80 Mrs Ida F Simpson
82 Charles G Kingsbury
Left
7 Clarence L Clum
7 Clum's, rooms
15 Mrs Bridget L Mahoney
15 William C Coughlin
21 Vacant
25 Louis La Fave
25 Albert Green
25 John H Burke
25 Hubert Ballantyne
29 Johanna A Ryan, dressmkr
31 Thomas D Miller
— **Ashland crosses**
41 Joseph Less
47 L Louis SanSoucie
51 Mrs Helen E Northup, chiropodist
55 Mrs Sarah F Anderson

SEE US FOR **Radios** M. SCHMIDT & SONS
42 ASHLAND ST. TEL. 1825

Quincy (continued)
55 William Wilson
57 Leo E Muldowney
59 Shelley W Potter
65 Mrs Christine V Darling, beauty parlor
65 Howard R Darling
69 John B Rosasco
71 Mrs Clementine Rosasco

RAND STREET. J-17
From 176 Union to Reed
Right
8 William A Leveque
8 Mrs Zephirina Marceau
8 Firmus Bombardier
10 William Richard
10 Henry Filiault
10 Frank B Butchart
10½ Ambrose J Duffy
12 Mrs Elizabeth Priest
14 Michael Ronan
16 William B Panikowski
18 Henry Brooks
18½ John G Sands
20 Louis Perra
20 Margaret Smith
26 Philisa Remillard
30 Robert A Johnson
30 Arthur Lavigne
48 Louis Lavigne
54 Jennie L Connors
56 Royal Bourell
58 David J Lefebvre
58 Anthony Woloski
60 Richard B Kenyon
60 Alexander Wilton
62 Arthur J Parent (1)
62 Vacant (2)
62 Peter Kowalski (3)
62 Vacant (4)
62 John J Kendrick (5)
62 Vacant (6)
62 Vacant (7)
64 Vacant (9)
64 Ralph B Burke (10)
64 Arthur L Lamora (11)
64 Eugene Bellows (12)
64 Mrs Olivine Girard (13)
Left
29 Mrs Eliza Bissaillon
35 George Melisky
39 Mrs Porchen Levesque
45 Mrs Rose Roy
51 William Chenaille
51 Patrick LeClaire

RAND'S LANE. O-13
From 110 Ashland east
1A Lemuel Johnson
1 Mrs Corrinne Anderson
2 Felix Duquette
3 Albert G St Onge

RAY STREET. F-15
From 52 Wesleyan north to 52 Franklin
Left
21 George A LePage
27 Charles J Nicol
27 George B Thompson
Right
16 Elizabeth C Jolitz
16 Emma H Tingue

RAYMOND COURT. G-10
From Chase Hill to Liberty

RAYMOND COURT. F-9
From rear 196 Houghton to Liberty
Right
1 John Alonzi
2 Alfred Miner
3 Charles Crawford

REED STREET. K-17
From 51 Rand north to 117 Gallup
Right
74 Exiar J Fontaine
78 Mrs Malvina Fontaine
94 Charles A Rousselle
114 Andrew J Marcoux
114 Eugene Fredette
118 Mrs Ida Herman
Left
121 Leo Blanchard
121 Levi A Andrews
123 Ned F Kenyon
133 Stanley Gorczakoski
137 Joseph Blair
137 Paul Grosclaude
137 Mrs Clemence Hoogstoel
139 Wilfred Levesque

RESERVOIR ROAD. P-7
From jct Witt av and Furnace southwest to Notch road
Left
Merle Miner
James Dami
Ernest Burnash
Charles Osterhoudt
Mrs Anne Struck
George Frazer
Howard Randall
Herbert Record
Mario Magnani
Vacant
Edward Busby
Lino Fachini
Napoleon Vivier
Paul L Bernard
Right
Vacant
Charles A Stender
Awald Tilch
Clarence H Moon

The S. B. Dibble Lumber Co. LUMBER AND MILL WORK

RICH STREET. O-21
From 266 Kemp av east
Right
1 John J McNulty
2 William E McNulty
3 William S Lee
4 James E Grimes
5 Charles F Day, trucking

RICHMOND AVENUE. M-6
From 43 High west to Witt
Left
— **Forest begins**
— **Whitman begins**
64 Mrs Margaret Colo
76 Patrick W O'Brien
— **Warren begins**
90 Mrs Nellie Carlton
Right
47 Mrs Mary T Porter
59 Mrs Delia Rock

RICHMOND HILL. L-8
A district off High

RICHVIEW AVENUE. BRAY. Y-11
From 450 West Main southwesterly
Right
29 Mrs Mary Jerdon
29 C Henry Ransford
37 Mrs Mary Lewis
37 Mrs Lucy Towslee
79 Edward McNulty
107 Myron G Conley
107 Norman C McNulty
111 Henry A Goodermote
121 Moritz Schmidt
137 Irving H Call
Left
4 Ernest A Boyer
4 Ernest N Boyer
8 Ernest E Brooks
12 John Campbell
18 Henry A Boyer
30 Fred E Cutler
36 Foster P Lewis
48 Gilbert Hamer
— **Briggs av begins**
54 Adouilda B Barber
54 Tracy C Nichols
60 William E Curley
66 Owen C Kelley
72 Vacant
78 Batiste S Renaldi
78 Robert Neville
84 Edward F Bunting
92 William Aspin
98 Dominic Rambo
118 Leslie R Plumb
126 John F O'Brien
130 Vacant
130 Frank LaMore
138 Joseph Barriere
142 Edward A Lewis
142 Mrs Anna M Parsons
152 John C Yeoman
160 John Hamer
172 William H Chapin
174 George Lamore
— **Briggs av ends**

RICHVIEW STREET. O-17
From 50 Dover east to Meadow
Right
1 Leon M Beauchamp
1 Albert J Beauchamp
2 Eugene A Beaupre
18 Michael Iacquesse
Left
4 Walter Tatro
4 Howard A Martin

RICKARDS STREET, BLACKINTON. X-3
From 935 State rd north
Left
3 Thomas T Davies
21 Mrs Margaret E Carlisle
23 G Stanley Domin
Right
32 Frederick F Meyers

RIVER STREET. H-10
From 141 Eagle west to Burdickville
Right
1 Parrino & Dickinson, grocers
3 Mohawk Beverage Bottling Corp
5 Vacant
5 Mrs Grace A Fleming
5 Henry Beaudry
5 Mrs Minnie P Stay
9 Ellies George
11 James K Manuel
13 Mrs Jennie L Triganne
15 Darcy E Davis
21 John A Robertson
31 Hollis E Brown
— **Freeman av begins**
41 Advent Christian Church
49 Mrs Theresa Cirello
51 James W Murphy
53 Vacant
53½ Vacant
53A Arthur Daignault
55 Emery A St Cyr
55½ Mrs Ellen Brown
55A Mrs Rhoda Davis
55A Vacant
61 Vacant
61 Francis D Ashe
61 Walter L Therrien
61 Louis J Allard
61 Alfred J Provencher
65 Howard F Donovan
65 George H Noel
67 Aaron D Wright
67 William Battersby
71 Emile Beliveau
73 Samuel Patrie
77 Jerry J Siciliano
79 Harold S Wilson
83 Henry D Robare
83 Patrick P O'Connell

SHAPIRO MOTORS DISTRIBUTORS DODGE PLYMOUTH
35 UNION—PHONE 629 109 EAGLE—PHONE 313

River (continued)
85 Patrick H Kiely
85 Vacant
89 Frank Lynch
91 Howard L Pratt
93 William P Weatherwax
95 Albert Hunter
— **N Holden begins**
105 Euclid C Senay
105 Hugh Dickinson
107 Samuel Roy
107 Cyril E Jordan
109 Toffie K Sarrauf, grocer
111 Mrs Mary A Gomeau
115 Joseph Tallarico, conf
117 Mrs Mary E Mullaney
121 Mrs Anna A Davine
121 Claude P Henderson
121 William Wyers
121 Henry P Goodrich
127 Dwight C Root
127 Frank F Jangro
129 Pierce J Walsh
131 Leslie T Francis
135 George Kelley
137 Mrs Elizabeth M Fallon
141 James E Todd
141 William M Todd
143 Agnes E Miller
— **Chase av begins**
151 Dolphus E Noel
153 Blackinton Coal Co
155 William J Vareski, barber
157 Arthur Wells
157 Beatrice Driscoll
157 Fritz H Koch
159 Harry E Beaton
159 Kenneth E Armstrong
159 Harry Kronick & Sons, grocers
161 James J Crawford
161 Ryan & Dodd, tavern
161½ George J Fontain
161½ Thomas W Neville
161½ Thomas Sullivan
163 Ashley A Wood, plumber
165 Louis N Carden
165 Rolland Trombley
165 Edmond R Buzzell
165 Barney Kerson
169 River Street Drug Store
— **Houghton begins**
173 Altantic & Pacific Tea Co
175 Frank A Williams
175 Harry Jowett Jr
175½ Dominic Torcia, shoe repairing
177 Morris H Jacobs, grocers
177 Bill's Garage
177½ John Stomski
177½ Emile J Guyette
— **Central Playgrounds**
Clarksburg Ice Co, icehouse
215 Joseph Breda
217 Delphis J St Cyr
217 John E Dupuis
219 Walter B Sheldon
219 William E Armstrong
223 William F Carlton
223 Arthur J Robert
225 Thomas E Meiklejohn
225 Mrs Alphonsine Godin
225 rear Thomas R Bunting
229 Cornelius E O'Brien
229 Mrs Margaret Davis
231 John F Flaherty
231 Frank R Estes
235 Mrs Addie Warburton
235 Hector L Gregory
237 William E Dupuis
237 Forrest Goodermote
239 Edwin C Bohl
241 Lucy E Kelly
241 Albert D Kelly
243 Frank Jones
243 Francis W Fox
243½ rear J Charles Martin
243½ rear Arthur E Fletcher
251 Herbert A Loomis
255 John J Nary
255 Carl T Slater
257 Moise St Cyr
257 Jefferson Crosier
259 Alfred G Bergeron
261 First Nat Stores Inc, grocers
— **Veazie begins**
267 Michael C Costal
273½ Edward E Veazie
273 Mrs Anna Sweeney
275 Vacant
275 James Joseph
275 Armand Hebert
275 Edward L Sweeney
275 Mrs Arline Hanley
275 Kenneth Sweeney
275 Harry M Haddad
275 Kaleil S Attalla
275 Kaliel S Attalla, grocer
— **Magnolia ter**
277 Mrs Letitia C Garno
279 S Frank Beaubien
281 William E Lesure
283 Edward Nadeau
285 John Gage
285 Theodore E Rougeau
287 E William Brousso
287 Thomas J Cullinan
289 Robert P Dach
289 Mrs Margaret Smith
291 Fred T Chonard
293 Lester G Formhals
— **Crossey pl begins**
297 Mrs Amelia M King
297 John Chalifoux
301 Joseph P Rougeau
301 Joseph P Rougeau & Son trucking
303 Eugene O Rougeau
303 Anthony Collette
305 Albert Rougeau
307 Thomas F Mahar
307 Reginald B Persons
— **Loftus pl begins**
311 Alexander Jordan
313 Mrs Antoinette Fumento
315 Pasquale Bernardo

NOEL INCORPORATED Fuel, Pump and Speedometer Service
TELEPHONE 320 106 EAGLE STREET

River (continued)
317 Thomas Dickinson
319 Earl W Martin
321 Mrs Effie V Richards
323 Louis Damiano
323½ Mrs Ada Boshoff
325 William A Brown
327 Russell F Noel
329 Joseph Breda
329 Anthony Zona
331 Harvey Vallieres
331½ Vacant
333 William M Knapp
335 Mrs Gladys Chamberlain
337 Vacant
337 Joseph A Gelineau
339 Mrs Esther Simpson
— **Temple begins**
349 Mrs Sarah Van Steemberg
349 James W Slade
353 Israel Cookis, grocer
353 Mark J Parks
355 Israel Cookis
355 Mrs Olive H O'Brien
359 Neil's Market, meats
363 Joseph J Crowley
371 Frank Pedercine
371 Arthur Fallon
373 Peter Kryston
373 Arthur Babcock
— **Harris begins**
385 Mrs Josephine Guiliano
385 Burtsell J Sheldon
387 Mrs Alice Chalifoux
387 Lawrence Denault
387 rear David Morton
389 David E Morton, Jr
389 Clarence J Chalifoux
399 William H Van Steemberg, grocer and wholesale produce
399 Archie Pontier
405 Michael Bossano
405 Arthur J Morin
405 Harold G Kline
405 Guiseppe Ariazi
405 Arthur King
405 Angelo Finardi
407 Arthur W Sweeney
— **Tyler begins**
421 Edward Bleau
— **Hescock pl begins**
447 William Goyette
447 Joseph E Boyer, Jr
— **Ends at Burdickville**
Left
8-10 Petri's Cleaning, Dyeing & Furriers
16 Ahmad Whba
16 Henry Leary
18 Charles W Morse, Jr
18 Mrs Anna E Murphy
20 Cary Haddad
20 Andrew Konopka
22 John Lokker
24 Joseph Alongi
26 Mrs Frances Moran
26 Thomas R Ellis (11)
26 Mrs Gladys E Wright (7)
30 City Auto Radiator Co
32 James Service Station
40 North Adams Wet Wash Laundry
50 Spofford Motors Inc, autos
54 Vacant
54 Vacant
72 Parker Motor Sales, auto dealers
80 Pete's Tire Shop
82-84 Berkshire Automotive Supply
90 Allen's Battery & Electric Shop
94 William A Dineen, grocer
94 Dineen Service Station
108 Peter Trabold
108 Trabold Studio
110 John Shand, meats
— **Holden ends**
156 General Garage
158 Vacant
— **Marshall ends**
180 Francis D Ashe, gas and oil
188 Mausert Ice Cream Co
188 Clarksburg Ice Co, office
202 Mrs Rosina Hafner
202 Mrs Rosina Hafner, wood dealer
216 Vacant
294 Gordon W Hall
— **Brown ends**
380 John J King
384 Mrs Clara Horton
384 Charles E Lynch
388 Mrs Sarah M Martin
388 Jacob F Schnopp
392 Mrs Amanda Perras
394 Louis Perras, Jr
396 Vacant
396 Mrs Gertrude M Barcomb
398 Mrs Mary J Heburt
402 Fritz K Hannaleck
404 Francis W Stanton
404 Louis Casuscelli
406 Bernard O'Neil
406 George H Underwood
408 Mrs Margaret Collier
410 Rex G Stebbins
412 Vacant
422 James P Mullen
422 James P Mullen, trucking
424 Vacant
430 Joseph Denault
430 Robert Bohl
430 Vacant
430 Anthony P Barbutto
430 Nicholas Costa
436 Theodore La Porta
436 Vacant
436 John Walczak
438 Mrs Sarah T Arrighi
440 Louis Zanette
442 Pietro Flesatti
444 Pasquale Dilorenzo
446 Anthony Duda

PETRI'S CLEANING, DYEING and FURRIERS Skirt and Dress Pleating, Altering, Cleaning and Pressing. 8-10 River St., cor. Eagle St. Tel. 650. Branches Adams, Mass.; Hoosick Falls, N. Y

RIVER, BLACKINTON. X-2
From 1450 Mass av southwest to State rd
Right
I O O F Hall
— **Mill begins**
Railroad crossing
Bridge
105 John E Reese
107 Frederick M Leavens
109 Thomas N Leavens
111 Mrs Margaret Webb
115 Frank E Hubbard
115 Clarence A Kately
115½ Mrs Lottie Greenwood
121 Peter G Merriam
127 Charles L Burgess
129 Albert L Neveu
135 George H McClenn
139 Celia Monahan
149 Mrs Mary E Ashton
161 Adam Eichert
Left
Railroad crossing
Bridge
88 Louis Cimonetti
92 Henry L Kornn
102 William Brown
132 William Garner
— **Davidson begins**
160 Catherine A Fallon
176 Walter F Pringle, sum res

ROBINSON STREET. N-8
From 59 Furnace west to Pebble
Left
Joseph Demarco
7 Mrs Guitinia Piantoni
9 Joseph Benoni
9 Robert Trenti
Right
No houses

ROCK STREET. N-8
From 1 Pebble west to Granite
Right
11 Daniel F Linehan
15 Mrs Bridget B Carey
Left
2 William F Healy
2 Richard J Healy
8 Paul J Gilmore
8 Mrs Emma LaFrenier
12 Mary H Powers

ROYAL AVENUE. O-15
From 7 Washington av south to Porter
Right
13 Anselmo Maroni
17 Mrs Fannie James
19 Jacob Lenhoff, junk dealer
19 Jacob Lenhoff
21 Fortis Tardis
23 Harvey J Vidal
23 Eugene C Pike
Left
26 Max Cramer
26 John A Perras
34 Clement Pocketino
34 Joseph Waterhouse
36 Louis Cramer
36 Vacant

RUSSELL STREET, GREYLOCK. X-7
Off Hawthorne, Greylock
— **Whittlesey av crosses**
No houses

RUSSELL AVENUE. C-18
(Homecrest tract)
From Franklin to Bridge

RYAN'S LANE. J-11
From 53 Center north
Left
3 Daniel S Hardy
9 Joseph Astorino
11 Mrs Rose M Gigliotti
15 Vacant
17 George Mancuso
19 Mrs Sylvina Veals
23 Frank Scarbo
23 Joseph DeRose
23 Albert Labonte
29 Leo J Labonte
33 Joseph Boschetti
35 Mrs Eva Vaughan
37 Ernest H Jones
Right
8 Guido Barone (1)
8 Mrs Eda Marino (2)
8 Mrs Mary Lamberdi (3)
10 Charles E Bingham (1)
10 Dominic Dassatti (2)
10 Mrs Alice Navickas
20 Arthur M Labonte

SCHOOL STREET. G-6
From 47 Veazie westerly
Left
22 Gideon LeSage
24 Regina Gauthier
28 Benjamin O'Keefe
38 Louis Dal Dos
38 Wilfred O Dupras
— **Loftus ends**
48 Mrs Nora Todd
48 Bert E Thayer
82 Cyprian J Beaupre
74 Victor Camadine
74 Arthur Whipple
76 Laurence M Ashton
76 Howard E Richmond
Right
— **Williams begins**
Johnson School
— **Cady begins**

SCHOOL STREET, CLARKSBURG
(Beyond limits of map)
From 440 Houghton to Eagle, Clarksburg
Right
Frank Brassord

YARTER COAL CO. Distributors for the STOKERMATIC ANTHRACITE BURNER
24 ASHLAND STREET PHONE 9

School, Clarksburg (continued)
Vacant
William L Allen
William L Allen, milk dealer
Henry A Brooks
Arthur D Brooks
Vacant
William J Moran
Left
Mrs Angelina Roy
Simeon LaFountain

SECOND, BRAY. Z-10
(Changed to Pershing)

SECOR AVENUE. P-9
From 131 State
Right
1 Vacant
2 Mrs Mary L St Peters
3 Paul A Genesi
4 Primo Floriani
5 Henry Brondoni
6 John Rigatti
7 George W Meyers
8 Louis Farinon
9 William F McLear

SHERWOOD STREET. R-20
From 23 Bradley northeasterly
— **Meadow ends**

SOUTH STREET. N-14
From 50 Spring to Washington av
Right
10 Isadore Klein
10 Jacob Lenhoff
14 Mrs Yetta Lenhoff
14 Harry Lenhoff
18 Nathan Hoffman
18 Morris Pindick
22 Jacob Sherman
26 Harry Gitelson
30 Anthony Griffin
40 John Roscoe
42 Felix Gregalis
44 George La Rose
46 Mrs Elizabeth Arigoni
48 Joseph E Le Clair
50 Salvatore Quinton
Left
9 Louis LaFlamme
9 Max Patashnick
9 Isaac Patashnick
11 James O'Neil
11 Ralph Spadea
15 Gabriel Ronco
15 Michael J Dalton
17 Mansuetto Cellana
17 Francis T Bradbury
23 George J Lacasse
23 Neal Como
29 Barnet Miller
29 Wilfred Beauregard
31 Joseph Apkin
33 Damase Lachapelle
37 Emile Demeo
37 Howard A McNine
37 Charles B Bruno
37½ Mrs Margaret Burr
43 Mrs Ellen E Fern
49 Emma Robert
55 Frank Matranga
55 Patrick Burns
57 Mrs Margaret Gregory
58 Vacant
59 Joseph Maestrone
61 Mrs Harriet M Moore

SOUTH CHURCH STREET. X-21
Continuation of Church south to city line
See Church

SPERRY AVENUE. I-11
From 116 Holden east to Elm
Right
8 Alfred P Martel
8 Thaddeus Fitzgerald
10 Idras Thomas
10 John McKay
12 James McKay
Left
1 Andrew T Olson
3 Henry Battersby
5 Cecelius Garand
7 Toussant Chaperon
9 Mrs Jennie L Fielding

SPRING STREET. M-13
From 129 Church southwest to 19 Washington av
Right
— **Chestnut ends**
53 Peter Bell
53 Joseph Shapiro
57 Abraham Carr
57 Mrs Carrie D O'Brien
61 Theodore R Sprague
65 Philip Rudnick
65 Jacob Rudnick
71 Mrs Elizabeth Mills
71 Andrew J Vidal
73 Irene T Holland
73 Vacant
75 F Edwin Moon
75 William R Mason
75½ Mrs Maude Jones
79 Fred St Dennis
79 Edward Napopowski
Left
8 Mrs Margaret Amadon, rooms
10 Mrs Frances L Casey
10 Vera E Chesbro
10 Catherine M Clancy
12 Vacant
14 Lettie Hyland
18 Ruel R Cota
24 Mrs Mary A Plunket
28 Mark S Rickards
32 Joseph St Pierre
34 Daniel J Collins
36 John H Robare
38 Charles E Rowley

F. B. OLIVER & CO. | **Books AND Cameras**
60 Main St. Tel. 351

Spring (continued)
42 John A Grant
42 Max Apkin
46 Mrs Nora Burns
48 Henry Brownwalder
50 Henry C Roy
— **South begins**
66 Lawrence H Rovare
66 Adelor M McConnell
68 Mrs Lena Krouss
72 John Florini
74 Joseph V Florini
74 William A Waterhouse

SPRING STREET EXT. O-14
Continuation of Spring from 19 Washington av
Right
18½ John Drobiak
Left
19½ Frank Krodek

STATE STREET. P-10
From 34 Main south to Valley Park
Left
4 C H Cutting & Co, clothing, side entrance
16-24 Wellington Block
16 Louis A Simmons, undertaker
18 Jeanton's Sporting Goods Shop
20 The Wellington Hotel
24 Wellington Hotel Barber Shop
26 Lindy's Tavern
28 Mrs Nettie E Gigliotti
28 Frederick A Sinderman
28 Jerry DeMarisco
28 Harley R Hunt
28 Rosario Cantone
28 Vacant
30 Bill's Pool Room
30-32 Collins Block
32 Hotel Sterling Dining Room and Grill
32-34 Hotel Sterling
34 John F Sullivan
34 Sterling Barber Shop
36 Joseph Less, grocer
36 Mrs Mary Parrott
36 Foster Rice
36 Edward Costello
36 Vacant
40 Central Station Fire Dept
40 rear Police Station
44 Levesque Barber Shop
44 Leo's Parcel Delivery
46 Jim Lee Laundry
46 Arthur M Bingham
46½ Thomas Chesbrough
48 M & M Moving & Storage Co
50 The Grill Restaurant
— **Summer begins**
60 H W Clark Co, grocers
Bridge
80 North Adams Beef & Produce Co
118 Joseph Battista, barber
118 Joseph Battista
118 Angelo Farinon
118 Frank Ferrara
120 John Luscia
122 William E Dalmasco
124 Frank Ferrara
126 Edward Girardi
128 Mrs Mary Leonesio
132 Angelo Masiero
132 Joseph Zion
134 Battista Raombottini
136 Mrs Julia M Crippa
136 J Hatem Solomen
138 Giovanni P Roncetti
144 State Street Filling Station
144 Silvio C Cimonetti
148 Cherubino A Maroni
148 Stephen Cozzaglio
152 William J Wojcik
154 James Giusti
156 John J Campdelli
158 Gaetano Leutini
160 Mrs Italia Magnani
174 S B Dibble Lumber Co
194 James A Bryson
Sarah T Haskins School
256 Playground
264 Heffernan Brush Co
264 North Adams Garnetting Co
266 Louis A Rancatti
266 Angelo A Rancatti
266 Peter Leonesio
278 Joseph Less, junk dealer
280 Gordon & Sutton, warehouse
314 Adelard Ouellette
314 Julius Daldoss
320 Mrs Mary Scott
322 Anthony Morin
324 Joseph J Morin
326 William L Denery
328 John Morin
400 Herbert A Orr Co, automobiles and trucking
464 Mrs Mary E Brooks
504 Vacant
506 Stephen Albrycht
508 Eskil H Olson
512 Eugene Lecuyer
512 Henry P Courtemanche
842 James M Horan
864 Samuel E Oliver
924 Mrs Julia F Davis
924 James R Harrington, trucking
922 Mrs Josephine McVety
922 William N Trombley
Right
Richmond Hotel
7 Richmond Hotel Cateteria
7 Western Union Telegraph Co
9 Jean Hat Shop Inc
9 J Bernard Boland, lawyer
9 The Caden Agency, ins and real estate
9 Louis Glick, tailor
9 Vacant
11 Rosasco's Agency
15 Morris Kronick's Sons, clothing
17 Kirschenbaum's, tailors
19-21 State Food Market Inc

BURLINGAME & DARBYS CO. UNIVERSAL ELECTRIC APPLIANCES. FLAT-IRONS PERCOLATORS, TOASTERS AND WAFFLE IRONS
TELEPHONE 41 64 MAIN STREET

State (continued)
23 Montgomery Ward & Co, order office
25 Quality Shoe Repairing
25 Postal Telegraph Cable Co
27 Quality Lunch
27 Cottage Rooming House
27 Fred Sloseck, trucking
37 Pure Oil Service Station
Mullen Bros, trucking
39 George Ferris, barber
41 John A Pedercini, coal
43-47 Mansion House
43 Paul O Welch, liquors
49 Italian Food Store
51 Capitol Restaurant
43 Banker Cigar Co
53 J F Collins & Co, tobacco, etc
55 Rosasco Motor Co
57 George H Shaw
57 William P Rosasco
59 Vacant
61 Harley R Hunt, bicycles
61 Mrs Doris Finlayson
— **B & M R R crosses**
75 B & M R R freight house
75 off Acme Fast Freight Inc
75 off Atlas Freight Inc
75 off Shipper Service Express Inc, trucking
85 Snyder Coal Co, coal
89-91 N Adams Wholesale Co
101 Vacant
113 Charles V Grosso
113 Mrs Henrietta Grosso, grocer
117 Rancatti Motor Sales
— **Francis av begins**
119 Enrico Mezzanotte
119 Enrico Mezzanotte, grocer
123 Charles Sartori
125 Peter E Morandi
125 Columbus Legate
127 Michael M Ziter
127 Michael M Ziter, conf
131 Mrs Alvina Secor
131 Adelard Contois
— **Secor av begins**
135 Cavazza & Montagna, undertakers
137 Angelo Berasi
137 Paul Cicarelli
137 Mrs Dominica Mativi
139 Cavazza & Montagna, grocers
141 Cavazza & Montagna, liquor
143 Mrs Anna Franceschini
143 Pasquale Goffone
143 John Segala
143 Dominico DaPonte
145 O Pedercini & Son, meats
147 Ignazio Prenguber
147 Andrew Mazzanote
147 Berkshire Bakery
151 Peter Casali
151 Joseph L Angeli
153 Hoosac Valley A C Club
153½ John Ranone
153½ Angelo Andognini
153½ James Cozzaglio
153½ Mario Galli
155 Salvatore Ferrara, shoe repairing
157 Chester Williams
157 John Leader
157 Charles L Simon
157 Isaac Simon
157 rear Ernest H Parsons
159 Angelo Floriani
161 Vacant
161½ Ernest A Barbeau
163 James A Scarpitto
163 Frank Corbosiero
163 Giacomo Fostini
163 Mrs Mamie Ghidotti
163 Guiseppe Millesi
163 Mrs Maggie Bontempi
165 Louis F DellaBianco
165 Mrs Columbia Grande
165 Vincenzo Betti
165 Joseph Zuchero
167 Mrs Rose Betti, grocer
169 Paul Vicari
169 Joseph Mezzanotte
— **Hooker begins**
179 Antonio Desandre
179 Clement F Cavazza
183 Mrs Caroline Scarpitto
189 Anthony Tapella
189 Angelo Franchini
191 John M Vareschi
193 Mrs Josephine Poggi
199 Anthony Fachini
199 John Carlton
199 Edmond Filiault
— **Walnut begins**
215 Robert L Bresnahan
217 James De Marisco
217 Nicola Derosa
225 John Deldebbio
225 Louis Cappella
231 Joseph Tash
231 R T Tash & Bros, garage
231 Robert J Tash
243 Joseph S D'Amico
243 Mrs Pauline Fierro
245 John D Canali
245 Peter D'Amico
247 Lloyd T Harris
253 Hormidas Masson
253 John Dumith
261 Wilfred E Girard
261 Valmore Girard
263 Martin J Fallon
263 William E Murphy
— **Morgan av begins**
267 Vacant store
269 James Garofano
269 Vacant
271 Homer Masson
271 Mrs Diantha Bratcher
273 Pasquale Barber
279 Mrs Eva M Romanos
279 James Ziter
279 Shaffie Solomon
279 Mrs Julia Lucas
279 Vacant

LINOLEUM AND RUGS M. SCHMIDT & SONS 42 ASHLAND ST. TEL. 1825

State (continued)
279 Vacant
279 Halsey H Nelson
341 Vacant
343 Kalil M Ziter
343 Joseph H Unis, grocer
343 Deus P Dupuis
343-345 Joseph H Unis
347 Herbert J Ziter
— **Oak av begins**
355 rear Peter L Rancatti
355 rear Dominic Pedercini
355 John David
359 Claudia Franzoni
361 Victor J Bissaillon
387 William H Orr
387 Herbert A Orr
413 Alfred L Bond
427 Louis Segala
455 John A Benvenuti
497 Mrs Martha Carberry
481 William H Goodermote
481 John Morse
489 Henry Gardner
— **Dean begins**
543 Joseph M Courtemanche
567 Vacant
667 Napoleon Belanger
669 Arthur A Barbeau
669 Francis J La Bombard
671 Louis A Barbeau
671 James M Horan, Jr
685 Eugene F Harris
691 Clinton A Cronk
701 Ulric Comtois
721 Solomon Comtois
721 Alfred J Chenail
727 Mrs Helena K Paro
735 William P Chagnon
921 James T McGinnis
923 William Andrews
923 Phillip Gattuso
923 Harold Ryder
923 Frank Mancuso
923 Vacant
975 Harley M Ross
999 Jean Latour
George G Walker
Frank A Bond
Dennis A Hoxie
Fred Gregory

STATE ROAD, BLACKINTON . X-2

STATE ROAD, GREYLOCK. Y-8
From 568 West Main to Williamstown line
Left
10 Braytonville Garage
12 Anthony C Cerminaro, grocer
20 Anthony C Cerminaro
22 Edward F Sinderman
24 Vacant
36 Edward Arbour
42 Harry J Betts
70 Harry O Wells
Brayton School
Off Eugene Delisle
North Adams Brick Co, yard
Bridge
174 rear Hector Goodrow
174 Orrin A Fletcher
174 Orrin A Fletcher, filling station
188 Arthur Clum
198 Alfred O Foote
212 Lorenzo J Lemieux
216 Frank N Strong
222 Mrs Catherine F Tobin
230 Lyle L Gilmore
236 Max Pedz
238 John W Lindsay
248 Sidney T Coulter
240 Ignacy Gleba
264 David E Post
280 A Paul Brunette
282 Joseph Miller
284 Frank P Petri
290 Rudolph Lecuyer
290 John E Walsh
294 John F Decker
294 Peter Schneider
314 Leon A Politis
316 Ernest J Milette
324 Peter Koch
326 Cook's Service Station
338 Watson Wheeler
334 Conrad H Elsner
362 Albert H Bullett
364 Charles G Bullett, newspaper dealer
364 Charles G Bullett
368 West's Filling Station
River bridge
— **New begins**
404 John J Chadnoit
404 Chad Signs
410 Mrs Jennie Marceau
418 Lawrence M McConnell
— **Taft begins**
446 Noah J Beaudreau
— **Protection av begins**
506 Greylock Mills
540 Mary Collins
552 Descoteau's Pool Room
552 Wilfred E Jacques
554 Joseph Descoteau
556 Alphonse Landry
580 Zephire A Therrien
582 Vacant
582 Alfred Archambault
582 Florian Rougeau, barber
586 Anthony Tomaselli
592 Lloyd Bullet
592 William St Germaine
594 George Brazeau, grocer
594 George Brazeau
594 Desire Langlois
596 Cecil R Crews
596 Leo A Moreau
596 Richard Gotzens
596 Patrick Hebert
— **Phelps av crosses**
612 Telesphore Carrier, barber
612 Telesphore Carrier

The S. B. Dibble Lumber Co. Lumber of all Kinds with Service

State rd, Grey (continued)
628 Zenophile Denault
628 David H Landry
634 Sisters of St Ann
640 Fortunat Genest
648 Walter E Button
656 Louis Brandon
664 Raymond Beaudreau
670 Erculini Campanardi
674 Louis N St Pierre
— **Chantilly av begins**
700 Vacant
— **Versailles begins**
— **Hawthorne av begins**
758 Mt William Garage
896 Clifford W George, produce
896 Clifford W George
— **Prospect pk begins**
976 Arthur B Nichols
1010 Wesley H Evans
1010 Walter C Edwards
1072 Mrs Anna H Stevens
1090 Mt Williams Greenhouses
1090 Reginald G Crews
1128 Vacant
1128 Vacant
1130 Daniel Barton
Right
1 Standard Oil Station
111 Edmond Garceau
Bridge
197 Mrs Inez C Beverly
Fort Massachusetts
263 John Crews
— **Harrison av begins**
285 Mrs Elizabeth S McIntosh
287 Charles H Tumey
303 Mrs Jessie S Duncan
315 John F Keating
— **Greylock av begins**
349 Russell Packard
359 Paul Baumann
373 George J West
373 West's Filling Station
River bridge
43 John P McConnell
411 Alston Eagar
417 Paul J Bassett
423 Francis Goodman
429 Frank Heinz
437 Nelson Lanoue
443 Albert L Zepka
— **Depot begins**
459 Greylock Grocery Co
459 Henry H Clermont
461 Alfred J Bourassa
469 Zotique L Ethier
475 Vina M Anderson
549 Mrs Olivine Bourassa
553 Mrs Theresa Morris
555 Albert Larivier
557 Mrs Mamie Maxmillian
559 Mrs Anna Doyle
561 Leo Rivers
567 John Robare
567 William Dupre
567 Isaiah Woods
567 Charles Keating
573 Napoleon Gereaux
573 Vacant
575 Joseph Lauzon
581 Eva Rivers
583 John J McClintock
583 rear Arthur Phaneuf
583 rear Raoul J Dupuis
587 rear James Garner
587 Mrs Valerie Gelineau
589 Arthur J Bullett
589 rear Arthur J Morris
595 Ralph F England
597 Roch Provost
— **Phelps av crosses**
Holy Family Church and School
861 Frank P Stevens
861 Frank P Stevens market gardener
895 Mrs Abbie Pike
895 Albert B Rondeau
919 Antonio Cattaneo
919 Antonio's Filling Station
935 Edwin Ashton
935 Vacant
— **Rickards begins**
— **River begins**
1009 Elizabeth Hoy
1015 Charles R Canedy
1025 Percy F Kittredge
1055 Arthur C Mausert
1059 Joseph D Whiteley
1067 John E Stackpole
1077 Harry A Walker
1087 George Habersetzer
1097 Dudley B Woodard
1103 Paul O Welch
1115 J Herbert Mausert
1125 Frank W Godsey, Jr
1143 Harold G Button
— **Cross rd begins**

ST JOHN'S COURT. L-11
North from 45-Summer

SUMMER STREET. L-11
From 50 State east to 67 Church
Left
7 Alfred Lefebvre
9 Frank Pellerin
11 Joseph X Grenier
17 Charles H Litchfield
19 Charles H Litchfield, tailor
23 Mrs Alta Shippee, dressmkr
Berkshire Apts
— **Bank ends**
41 Velesca Langevin
41 Leon W Brown
41 Mrs Eva M Hughes
41 Albert Shields, plumber
45 Rev Arthur Murray
49 Russell S Kent
St John's Episcopal Church
Post Office
— **Ashland crosses**
— **Church pl ends**
First Cong Church

SHAPIRO MOTORS DODGE COMMERCIAL CARS DODGE TRUCKS
FAST—ECONOMICAL—DEPENDABLE—TIME PAYMENTS ARRANGED

Summer (continued)
Right
8 Vacant (10)
8 Sidney A Evans (7)
8 Anthony Romeo (5)
8 William Barschdorf
8 Vacant
8 Emmett T Martin (12)
8 George E Follett (8)
8 Vacant (15)
8 James Casey (6)
8 Vacant (14)
14 City Hall Annex
14 City Hall
— **Morris begins**
34 Y M C A
56 Antoine Dumouchel, physician
56 Antoine Dumouchel
60 Wilfred A Brosseau
62 Wilfred A Brosseau, physician
66 Lura M Jones
66 George Allen, painter
66 Anson S Williams, plumber
74 William F McGrath, physician
76 George J Nassif & Son
— **Ashland crosses**
82 West Gate Fuel Co
First Universalist Church
96 Michael A Gangemi, physician
98 Michael A Gangemi

SUMMIT STREET. G-17
From Beacon north to Franklin
39 Benjamin Montgomery

SUMMIT AVENUE. N-19
From 426 Main south
Right
19 Joseph M Sanders
— **E Quincy crosses**
11 Clarence F Chilson
11 Armand Moreau
61 Mrs Della J Bradley
61 Kaiser Andrews
67 Mrs Mary Formhals
67 Vacant
77 Arthur F DuPont
77 William H Benoit
79 Charles F Johnson
79 Joseph Magnago
81 August E Euvrard
81 Vacant
87 Mrs Mary Hamelin
87 Valmore H Bourgeois
Left
18 Fred J MacDonald
18 Charles A Parsons
22 Edward F Chilson
24 Eldor J Hamelin
28 Norman Davison
— **E Quincy crosses**

SYNAGOGUE ROAD. O-9
From 113 State west to Francis

TAFT STREET. Y-7
From 418 State rd, Greylock
Left
22 Charles E Nuttall
24 Leo Bassette
26 Norman Shartrand
28 Romeo Lefebvre
30 Mrs Agnes C Ouellette
32 D Francis McConnell
34 Rene Ouellette
36 Anthony J Auger
40 Hannah Bousquet
42 John Benz
44 Paul Gaule
46 Charles Reynolds
48 Anthony H LaFreniere
50 Alfred W Griswold
Right
Wilfred Lecuyer
17 Wilfred Therrien
17 Oscar Paquin
17 Mrs Elizabeth Cumm
21 John E Ryan
23 William G Charron
25 Joseph Chenaille
27 Jacob Repholz
29 William Garner
31 Albert W Bergendahl
33 Andrew Trottier
35 Joseph A Lefebvre
39 Paul W Langer
41 Henry Lepine
43 Louis Bassette
45 Richard Hampson
47 Mrs Mary E Elliott
49 Max Langer

TANNERY YARD. J-15
South from 60 Union
Right
2 Mrs Harriet O Weeks
3 Mrs Eleanor Niedzurecki
4 Abdella Asad
5 Mrs Antonia Allard
6 John Krzyston
6 Ferdinand Lemoine
7 Armand Delisle
8 Damonia Sorel
9 James C Brown
10 Mrs Bertha Coutu
12 Vacant

TEMPLE STREET. H-5
From 339 River
Right
18 Mrs Rose Nault
22 Agnes Crowley
26 John Petro
30 Ernest Perrault
36 Antonio Spagnolo
Left
17 Cornelius H Van Steemburg
19 William H Van Steemburg
23 Wilfred F Depelteau
27 Joseph Gage
31 Charles Gage
35 George Januska

NOEL INCORPORATED UNITED MOTORS DISTRIBUTORS
106 EAGLE STREET TELEPHONE 320

THIRD STREET, BRAY. Z-10
West from West End ter to Marion av

TREMONT STREET. G-16
From 27 Beacon north to 80 Franklin
Left
35 Peter Moser
35½ Joseph Goio
37 Walter Kozowski
39 O Herman Briggs
41 Fred Burgess
43½ Samuel Caprari
45 Mrs Delia Champagne
47 Edward Collette
47½ Henry A Champagne
51 Albert Kestkiewicz
53 Victor Nazzewski
53½ Vacant
57 Arthur C McBride
59 Henry Worth
— **Wesleyan crosses**
Right
— **Wesleyan crosses**
64 Charles Knights

TUNNELL ROAD
From 892 Church northwesterly
Left
Vacant

TYLER STREET. G-3
From 421 River to North
Left
1 Charles A Bohl
3 Mrs Lena Beaton
5 Augustus J Trahan
7 Frederick McNulty
9 Thomas H Quinn
— **Adams crosses**
13 Joseph Trimarchi
15 Victor Critelli
17 Mrs Louise Barbeau
19 Mrs Mary Devio
47 Stanley M Pecukonis
51 William H Barney
57 Albert J Reopell
61 Dennis P O'Brien
Right
2 Frank Fortini
4 Mrs Emma Barry
6 William H Bunting
8 Frank M Estes
10 John Gardzina
— **Adams crosses**
12 Russell Scarfone
14 Joseph A Lussier
— **Dugan begins**
16 Arthur Yanke
— **Palmer av begins**
18 Maude Lussier
46 Anthony Januska
52 Mrs Julia Pontier
72 Mrs Jessie M Lowe
76 Andrew Reid

UNION STREET. I-13
From 72 Eagle east to Five rds
Right
12 St Joseph Convent
Wall-Streeter Shoe Co
— **Willow Dell begins**
Bridge
60 Alfred W LeSage, conf
60 rear Barber Leather Co
60 rear William J Laughlin, roll covers
— **Tannery yd begins**
66 First Nat Stores, grocers
68-72 Berkshire Coal & Grain Co
70 Vacant
74 Antonio Gagliano, shoe repairing
76 Crystal Lunch
82 Thomas F Loftus
90 Mrs Flora N W Favreau
90 Vacant
96 Henry E Martelle
96 John A DeMarco
100 Mitchell Fountain
104 Henry J Bush
108 Joseph A Brown
110 Edward I Harriman
112 Eli W Charbonneau
116 Clarence R Bailey
118 Robert H Nichols
122 Gustave G Noetzel
128 Colonial Filling Station
132 Medric Chaput, grocer
132 Medric Chaput
132 Gabriel Remillard
140 Charles H Perron
142 Exiar J Fontaine, barber
144 Union Drug Store
Bridge
156 Mrs Emily Andrews
158 Henry H Belouin
160 Henry H Belouin, restaurant
— **Miner ends**
166 Ercoli Simonelli, shoe repr
168 Joseph Giroux
168 George W Blanchard
168 Mrs Arthemise Filiault
170 Fred Richard
170 Joseph Suprenant
170 Mrs Georgianna Lebert
172 Dominico Grande, lunch room
176 Roy Bros, meats
176 Theodore W Devine
176 Louis J Coty
176 Joseph F Macksey
176 Frank M Sanders
178 Archie Belanger, barber
— **Rand begins**
184 Wilfred Daignault
186 Edward W Senecal
190 Joseph J Huttle
192 Henry C Blanquart
194 Felix Andrews, Sr
194 Zepher LeClaire
200 Mrs Francis Kendrick
202 Henry Roy
Hoosac Mills Corp
284 Minnie Ashline

FRANK DI LEGO JEWELER & WATCHMAKER
70 MAIN STREET NORTH ADAMS, MASS.

Union (continued)
286 Lucien Roberts
288 Telesphore Dumochel, Jr
290 Frederick W Raedel
296 William Forgette
306 Romeo J Choquette
306 Mrs Regina Choquette, boarding
310 Mrs Florence Beaubien
312 Charles H Dean
314 Schuyler L Dean
316 Joseph Varieur
318 Alcide Lepel
318 Mrs Rose Galligan
322 Wesley J Sawyer
324 Edward J Ashkar
334 Albert Barriere
336 Ephraim O Saulnier
344 William Pinsonneault, grocer
— **Gallup begins**
358 Howard D Whipple, grocer
358 Ernest J Moreau
358 Mrs Mary Cullen Grady
368 A Bernard Lindquist
376 Howard Prevey
376 John V Fleury
376 Albert J Bernard
376 Harry Arbour
376 Frank Johnson
380 Benoit Martin
380 Ovila LaPorte
380 Mrs Diana Martin
388 Delia Fitzgerald
388 rear Alexander P Durant
394 Gerard Steinberg
394 John Waska
394 Joseph A Senecal
394 rear Louis Bachand
394 rear Mrs Margaret Schott
394 rear Margaret E Wells
394 rear Francis Charron
396 George Belanger
Houghton School
— **Kemp begins**
434 Mrs Elizabeth Rowley
440 James M Naughton
440 Valmore Bombardier
448 William A Gray
448 Gabriel J Dumouchel
456 Joseph Betourney
460 Colomban Lussier
466 Leon D Gregory
466 Mrs Stella Yarter
470 Stephen Bresett, grocer
470 Joseph Liberty
472 William Gregory
472 John H Luther
472 rear Louis J Pedercine
480 Nelson Plankey
480 Raoul Trottier
492 Louis X Chalifoux, auto rep
492 Eli J Sorel
502 Mrs Clara St John
502 Ralph Armstrong
504 Napoleon Remillard
510 Charles Peltier
516 Harley E Andrew
518 James Sheehan
522 John E Sheehan
522 Joseph N Favreau
522 John E Sheehan, gas and oils
— **E Main crosses**
552 Myles E Rice
552 Myles E Rice, blacksmith
554 Trail Garage
568 Fred L White
568 Vacant
580 George W Jackson
634 Harry J Sherman
636 Robert Whitehead
650 Mrs Emma Harrington
660 Jacob Spitzer
660 Jacob Spitzer, milk dealer
674 Norman W Blanchard
686 Henry I Spitzer
790 Howard Randall, Jr
— **W Shaft rd begins**
Vacant
Melvin Stafford
Arthur Pike
Millard C Pike
Frederick Shortman, Jr
Albert Hall
Ernest C Hall
William Lodge
Peter Stone
Mrs Lillian Collins
Left
9 Rubin's Sales & Service
11 Michael F Gough
11 Oliver Ledger
11 Clarence A Gelineau (3)
11 Mrs Alice E Powers
11 Anna J Geddes
11 Alice Netherwood
13 Seasons Radio Service
13 World Radio Sales Agency
17 Harry H Lamb
17 Patrick H Kearns
21 Jacob Shapiro
21 Mrs Corina Lemoine
21 rear Vacant
27 Joseph Markland
27 Wilfred L Senecal
29 Mrs Josephine Porter, rooms
29 Henry L Porter
31 Cornelius O'Connell
31 Bresnahan & O'Connell, tavern
35 Alfred LaBombard
35 Edward M Colbert
35 Shapiro Motors
41 Vacant
43 Peloquin Tavern
43½ Ferdinando A Roda
47 Service Garage
Bridge
55-59 Quinns Wall Paper & Paint Store
55 John Gorman
57 Henry J Sorel
57 Henry J Sorel, barber
59 Joseph Menard
59 Merle S Orcutt
— **Canal begins**
Consolidated Textile Corp

YARTER COAL CO. PHONE 9
24 ASHLAND STREET ALL COAL WEIGHED ON CITY SCALES

Union (continued)
— **Cliff ends**
Engine House No 3
Iron bridge
159 Vacant
229 Hoosac Mills Corp, office
247 Hoosac Mills Corp
— **Beaver begins**
451 Mrs Marie Belanger
451 John J Fountain
457 Rene W Contois
457 Napoleon E Baker
457 David Perras
457 Edward Yarter
465 Mrs Edmire Belanger
— **Johnson begins**
475 Charles Prevey, grocer
475 Clifford E Prevey
475 William Spink
475 Ernest Thibert
479 Charles Prevey
487 Bertha Gregory
489 Henry A Gray, Jr
489 Vacant
489 Joseph T Houser
495 James F Broderick
505 Stephen Bresett
507 Howard J Gay
517 Charles M Cyr, jeweler
519 James Broderick
519 James Broderick, trucking
521 Gregory's Service Station
— **Walker begins**
— **E Main crosses**
545 Leo Caron
547 Nelson E Noel
565 Mrs Bessie M Phelps
569 Mass Dept Public Works
655 Elmer R Burnett
665 rear Elmer A Hosley
Bertrand D Billings
Fred F Goddard
Irving Harrington
Chauncey E Burdick
Erwin Sumner
W Claude Collette
Timothy C Brown
Leland Sumner
George H Hall
City line

VADNAIS LANE. L-11
From 85 Center southerly
No houses

VALENTIA, GREYLOCK. X-7
From 950 Mass av south to B & M R R

VALLEY PARK
Continuation of State to City limits also known as South State
Right
Frederick M Coffill
Valley Park Filling Station
John Pickwell
Left
Newton A Beauregard
William P Burke
Frank A Goldthwait

VEAZIE STREET. H-7
From 267 River northerly
Right
6 Mrs Mary E Darling
8 Mrs Exilia St Cyr
10 C John Ruggiero
18 Rocco Trimarchi
20 Carlo Marchio
22 Joseph Jammallo
24 Thomas Mazza
26 Eugene McCormick
28 Frank J Bassette
38 David L Adams
40 Harold E Lesure
44 Charles Podercini
44 Samuel Sacco Jr
50 Lena Buckley
50 John F Smith
52 Angelo A Scarvo
— **Ballou begins**
66 Edward Shartrand
68 Frank Mastranni
70 Anthony Marino
74 Francis J Fox
76 Nicholas Petropulos
76 Herbert A Eldred
82 Louis Dunton
82 Louis E Lillie
82 Napoleon Roberts
82 Thomas J Bulshey Jr
82 Arthur Norcross
82 Howard C Goodermote
90 Charles H Hamberg
96 Matthew J Naughton
98 James E Coyne
98 Raymond C Parks
100 Aime J Price
100 Joseph H Barber
102 John Beachard
102 William Lanoue
104 Thomas H O'Neil
104 Rexford J Aldrich
106 Margaret A Davine
— **North crosses**
130 Henry D Foote, grocer
136 David C Spink
146 Mary G Molloy
152 John Heywood
174 Joseph A Collette
174 James C Dickinson
182 Mrs Catherine T O'Neil
196 Charles A Benson
Left
17 Martin H Dooley
21 Albert E Horsfall
23 Gaudias E Roy
27 Armand P Boillat
31 Andrew Durocher
31 rear Joseph A Luscier Jr
31 rear Albert Blair
31 rear Edward Brazrau
31 rear Manuel Costa

DURNIN BROTHERS BOOK and JOB PRINTING Tel. 803
43 CENTER STREET NORTH ADAMS, MASS.

Veazie (continued)
47 Vincenzo Rotolo
47 Theodore Rotolo
47½ Economy Food Store, grocers
— **School begins**
59 Harry R Nichols
61 Herbert H Hobson
69 Oreste Trozzi
71 William MacKay
73 Saverio Esposito
75 Anthony Sacco
79 Charles A Reagan
81 Louis E Tyler
87 David Cramer
87 Raymond F Collier
93 George E Maxwell
99 Paul Demo
99 Ercoli Simonelli
107 Thomas E Marshall
— **North crosses**
141 William Dickinson
143 Granville Holden
147 Harry J Pickwell
149 Euclid J Lebert
153 Conrad H Mausert
155 George A Darling Jr
165 Mrs Jane C Doherty
171 Eugene H Nichols
171 Arthur E Kemp
185 William H Thatcher
— **N Veazie begins**
209 Joseph Fulginiti

VERGENNES PLACE, BLACKINTON. Z-5
Lorraine tract from Barbour to Catherine

VERSAILLES AVENUE, GREYLOCK. Z-4
From 700 State rd, Greylock, southerly
Left
4 Alfred J Archambault
Elwin D Hewitt

WALDEN SCHOOL ROAD
From 1056 Church to West Shaft Road
Left
Douglas H Bulford
Leon Howland
Frank S Chilson
Joseph Garrache
George W Hall Jr
John P Hinkell 3rd
— **Tunnell rd ends**
Right
William H Brundige
Ward E Odell
— **Avenue A begins**
Felix Pellerin
— **Avenue B begins**
— **Avenue C begins**
Mrs Odile Poissant
— **Avenue D begins**
Edward H Caron
— **Avenue E begins**
Earl F Davis
John Gaspardi
Ovila Labonte
Serine Labonte

WALDEN STREET, BRAY. Y-11
From Fairground av west to 40 Goodrich
Right
15 John F McHugo
33 George H Harris
47 George W Burdick
47 John F Burdick
49 Mullen Bros, storage
49 N E T & T Co, garage
Left
34 John W LeRoy
64 Alpheus M Burdick

WALKER STREET. K-24
From Union c Main north to Clarksburg
Right
12 Alfred F Jacob
12 Francis C Anderson
16 Charles Gregory
16 James W Bakey
26 Albert S Tyler
36 Ernest Sorel
40 Mrs Azelia Brien
48 Joseph A Rosi
62 Octave Ouellette
— **Johnson crosses**
84 John A Griffin
88 Ransford O Canedy
102 Arthur Lebert
— **Canedy begins**
142 Eugene N Clairmont
164 James H Dawson
172 Mrs Stella M Whipple
139 Ernest L Cyr
304 Louis H Viens
306 William Bergen
215 Thomas F Buckley Jr
94 William H Seeger
City line
Joseph Allard
Albert Brooks
Left
— **Johnson crosses**
— **Crest begins**
Arthur T Bass
Joseph LePage
— **Burnham ends**
Annibale DePaoli
City line
Louis Monnot
Thomas Perkins

WALL STREET. M-16
From 28 E Quincy south to opp 36 Cherry
Right
17 Vacant
23 Mrs Josephine Cady
27 Vacant

BURLINGAME & DARBYS CO. Best Quality HARDWARE, PAINTS AND DRUGS
TELEPHONE 41 64 MAIN STREET

Wall (continued)
37 Harold B Tatro
37 Bertha L Allyn
Left
8 W Andrew MacAdoo, plumbing
16 Orville J Patrie
— **Holbrook begins**
38 James D Hunter
48 James T Hunter

WALNUT STREET. P-9
West and south from 199 State to Dean
Right
15 John Malioni
15 Julian Milesi
15 Michael J Hanley
21 Mrs Esther Roda
23 Robert L Bresnahan
23 Andrew Raina
23 Joseph H Beaudry
23 Salvatore Impoco
— **Francis begins**
25 Fred Frechette
— Alfred A Maroni
281 **Witt av ends**
297 John Ferrara
301 Nicholas Delnegro
123 Mario Richardello
301 Blase Richardello
307 Donati Mastroianni
307 Joseph D Danieli
319 Anthony Cironi, trucking
319 Antonio Melchiori
321 Harold L Bush
325 Joseph Gentile
333 Frank Schmidt
335 John L Girardi
337 Charles Zoici
337 Frank Moritini
341 Batista Cozzaglio
341 Battista Pedercini
345 William Errichetto
345 Anthony Christino
353 Giovanni Leonesio
353 Wilfred A Barry
357 Mrs Anna Accetta
357 Vincent J Gattuso
369 Angelo Facchetti
369 Pasquale Accetta
— **Lyman begins**
403 Louis Morin
403 Phoenix Roofing Co
— **Pattison av begins**
445 Cesare Boni
447 Lodorico Benedetti
455 Salvatore Gattuso
— **Loomis av begins**
465 Tony Papaviro
477 John J Kenney
477 Edward P Gregory
483 Thomas A Dawkins
487 Germain Galipeau
Left
18 Silvio Pieropan
18 Gustaf Malione
22 Ernest Paiggi
22 Emelio Giorgi
22 Pietro Lucherino
30 Mrs Carolina Modena
244 James Samia, grocer
244 James Samia
244 Leonard F Dowling
250 Mrs Minnie Zappula
250 John Mason
252 Dominic Mondi
358 Anthony Zito
260 Dominic Melillo
260 rear Cleon L Hall
262 Joseph Accetta
270 John B Baldessarini
270 Leo J Colo
274 Anthony DeMarisco
274 Frank DeMarisco
276 Joseph Moresi
278 Vito Cilli
278 Vacant
286 John Puppolo
288 Edwin W Busby
290 John Puppolo, grocer
302 Michael A Gentile
302 Carmelo Zappula
302 Frank J LaCoy
302 Michael Lopardo
302 James Zappone
302 Charles Laghi
312 Cansio Martinali
312 Patrick A Varuzzo
312 Emile Russett
336 Francis M Phillips
336 Michael F Lane
336 Raymond Magnoli
448 John B Pedercini
484 Nicolo Canali
— **Dean ends**

WARREN STREET. N-6
From 78 Richmond av south
Right
17 John Polumbo
23 Lawrence E Morrissey
23 Mrs Bridget M Dinn
— **Irving crosses**
37 Eli A Tadiello
Left
— **Irving av crosses**
32 Ernest E Smith

WASHINGTON AVENUE. P-14
From 170 Ashland east to 203 Church
Left
7 Wilfred Beauregard, barber
7 Napoleon N Lamoureaux
9 Alexander Sostek
9 Vacant
11 Frederick Robare
13 Emma Benoit, grocer
15 Emma Benoit
17 Alexander Goldberg
19 Mrs Rose Berger
— **Spring ends**
25 Rev Louis D Wein
27 Hyman Kaplan
27 Asa P Harrington

Furniture M. SCHMIDT & SONS
42 ASHLAND ST. TEL. 1825

Washington av (continued)
27 Joseph A Cohen
27 Andrew D Dugan
29 Edward Kronick
33 Adolph Mineau
33 William E Michaels
37 Cesare L Merlini
37 Cesare L Merlini, grocer and plumber
39 Mt Zion A M E Church
43 Mrs Lura E Morris
45 Rosario Troia
45 Nathan Taskin
47 Wilfred E Gaudette
51 James K Maloney
51 Raymond F Witherell
— **South ends**
Right
12 Anthony Greene
14 Mrs Kate Stone
18 Homer Dudeau
20 Samuel Patashnick
22 Philip Solomon, meats
— **Spring st ext begins**
28 Hyman I Jacobs
28 Charles J Cardinal
32 Mrs Fannie Adams
38 Andrew Baruzzi
— **Royal av begins**
46 Paul Brusatori
46 Alessandro Albini
58 Giovanni B Rosasco
— **Willow begins**
70 Mary F Martin
74 Vacant
74 Francis T Coburn
74 Ross B Getman
— **Perry begins**
84 Exi T Jarvis
84 Lizzie M Johnson
90 William A O'Hearn

WATSON STREET. GREYLOCK. Z-5
From Phelps av westerly to Bonair av

WAVERLY PLACE
(Now Holden Lane)

WEBER AVENUE. I-10
From 89 Holden west to 76 Marshall
Right
5 James B Wood Co, plumbers
3 W G Roberts Co. Inc, whl dry goods
Cota-Kane Co, whsle men's furnishings
Berkshire Engraving Co
L Robert Cutler, textile sketch engraving
Left
16 Italian Convent

WELLS AVENUE. D-16
From 151 Franklin to city limits
Left
1 Arthur N Brule
3 Theodore A Duprea
15 Harvey Giroux
— **Baxter ends**
Wilfred Fournier
97 Elzear Vincelette
99 Clifford Delisle
Right
12 Etienne Babeu
Fred Babeu
86 Jeremiah H Hurlbut
96 Mrs Gracia Hannigan

WESLEYAN STREET. F-15
From 236 Eagle to Summit
Right
16 George Knott
18 George Ross
18½ Alfred E Elmer
20 Alfred Hood
20½ Russell W Comeau
24 James Shanahan
24 Mrs Mary A Shanahan
26 Anthony Miles
28 John Vareski
28 John J Walsh
28 Robert L Blanchard
38 William W Turgeon
— **Prospect crosses**
— **Tremont crosses**
Left
5 Clarence F Lee
7 Mrs Mary F McCann
11 John F Crofts
11 Andrew Ross
17 James A McDonough
27 Horace R Loomis
33 Edward J Sherry
39 Hugo F Begiebing
45 Dr Martin M Brown
— **Prospect crosses**
— **Tremont crosses**

WEST END TERRACE, BRAY. Y-10
From 496 W Main southerly
Left
24 Edward S Kent
32 Donald J Bowes
38 Henry Feder
44 Fred H Reagan
52 Grover C Bowman
66 Frank B Morrill
Right
21 John W Collins
25 Harry M Thorpe
— **First ends**
— **Third begins**
— **Fourth begins**

WEST MAIN STREET. K-7
From Main at River Bridge west to Mass av
Right
5 Arnold Print Works, gate office
19 Brien NeJame, conf
21 Brien NeJame
23 Mrs Marie Petri
27 Mrs Catherine Roscoe

Sash, Doors, Interior Finish THE S. B. DIBBLE LUMBER CO.
174 STATE STREET

West Main (continued)
29 Ernest F Dumoulin
31 Harry O Bean
43 Mrs Mary A Tyrrell
45 Mrs Mary A Craven
51 Salsburg's, auto sheel metal
Railroad bridge
71 Vacant
73 Anacleto Perrone, grocer
75 Vacant
75 Augustine Fulginiti
79 George Gamache
79 Lucien Dupras
79 John L Jennings
79 Thomas F Aubin
79 Emilio C Rancatti
81 Percy White
85 Hormidas G Crepeau
85 Carleton E Perry
85 Nathan Tucker
87 Frank Scavo
87 Mrs Lucy DePari
91 Mrs Mary Trayon
93 Vacant
95 Vacant
95 Vacant
105 Cecelia M Collins
115 Philip L Lewis
121 William H Craven
— **Grimes begins**
129 Robert L Button
137 George Fiorentino
143 Sausan A Cleghorn
149 Harry E Cleghorn
— **Brown begins**
Hillside Cemetery
273 Vacant
287 Diego Saladino
287 Nelson Briggs
291 Orpha Dupuis
291 Eximer Dupuis
295 Joseph Garceau
295 Henry S Senecal
299 Edward A Jeffrey
299 Gerald Lebert
301 John P Haley
301 Vacant
301 Mrs Ora D Wright
301 Mrs Nancy Green
301 Vacant
309 Mrs Anna Maxmillian
309 A Maxymillian, cont
313 Rose U Naughton
317 Henry Bourgeois
321 Dominic Gaffey
323 John J Pryor
327 Mrs Sarah Jones
329 Patrick Gaffey
331 Lillian P Gaffey
335 Anacleto Perrone
343 Nicholas M Crofts
349 Albert H McDonald
349 James E Lescarbeau
353 William Hutchinson
365 Hugh McDonnell
365 Dennis Biron
365 Mrs Emma Sly
371 Joseph Z Lafave
371 Catherine Naughton
375 William Ostrander
375 John J Tysen
— **Fairground av begins**
385 Albert Beauchemin Estate, grocers
385 Romeo Beauchemin
398 Mrs Virginia Beauchemin
393 John Bigelow
395 Mrs Alvin Graney
397 Mrs Mildred Thomas
397 William S Knapp
413 Lloyd F Keating
415 Vacant
417 Vacant
419 Harold R Lloyd
421 John E Saulnier
423 Vacant
427 Frank N Gigliotti
427 Arthur Plumb
429 Mayfair Salon
433 Mrs Ellen Buckley
433 Matthew McGlynn
437 West End Market
453 Vacant
457 Frank W Moors
459 James F Carey
461 Frank W James
473 Margaret Fallon
475 Leo A Fallon
— **Goodrich begins**
491 Arthur Danforth
491 William Copeland
497 Mrs Augusta W Lloyd
497 Mrs Emma Wilson
505 John J Egan
521 William G McKane
521 Elm Manor
539 Albert S Day
547 Samuel Kerson
553 Mrs Beatrice Kidney
555 Arthur C Roberts
555½ John Daniels
557 Vacant
557 Vacant
559 Mrs Adele Charron
561 Henry E Duquette
563 Ignace Koyenewski
565 Vacant
567 John E McCarthy
567½ Mrs Grace Southgate
569 Vacant
571 Edward J Duquette
573 G Dewey Robare
575 Felix Dupre, oil dealer
575½ Harold Flanders
577 Henry A Risch
577 Arthur G Lewis
577½ Francis J Robare
579 Alden Trottier
581 Mrs Philomene Descoteau
587 Stephen L Duffy
589 Arthur Menard
591 Frank Estes
593 Nelson E Crews
597 Herbert E Fowles

SHAPIRO MOTORS EXPERT REPAIRS DEPENDABLE GREASING
35 UNION PHONE 269 ROAD SERVICE

West Main (continued)
599 Alexander N Boyer
Braytonville bridge
Left
2 The Citizen Loan
2 City Tire Shop
— **Furnace begins**
4 Mohawk Restaurant
6 Camille Boucher
18 Annie Slattery
20 Henry Garvey
24 William F Groves
26 Nora A Cronin
— **High begins**
44 John L DeCarley
46 Louis P Gazzaniga
52 Peter Donega
64 Vacant
64 Benjamin Cavazza
66 James Minazolli
66 Lewis A Roy
68 Victor Vitro
70 Joseph Fulginiti
74 Alfred C Mackey
74½ Frank Cariddi
76 Mrs Cora Perry
76½ Raphael Cariddi
78 Cornelius Verguns
80 Francis G Girard
84 Joseph Maggioli
86 Mrs Bridget McGivney
86 Earl Thayer
90 Mary E Keegan
94 Pasquale Torchia
94 Vacant
96 Carmino Yuliano
100 Pasquale C Gatto
100 Peter J Fierro
106½ Eugene O'Dell
108 Margaret Dooling
108 Nelson F Cook
116 Mary Craven
126 Louis J Goodbeau
128 Simon Kronick
136 Fred W Pinkham
150 Lawrence O Morris
168 Vacant
Hillside Cemetery
326 Herbert W Eager
326 Willard D Hall
330 Joseph F Derry
332 George H Hamer
332 Dr James W Bunce
338 Mrs Sarah J McPhail
— **Charles begins**
344 Francis J Fleming
346 Mrs Clara Crawley
352 Joseph E West
354 Arsene Monette
354 Raymond Stephenson
356 Thomas Cavanaugh
358 Harvey Marceau
358 David T Williams
364 Stafford W Lewis
372 Joseph Valliere
372 Vacant
378 William Owen
378 Francis Keefe
— **Charles ends**
386 Carl Griggs
386 H Lucuis Henry
392 Mrs Margaret Norman
400 Thomas J Francis
400 Oliver Bombardier
402 Alexander F Durant
404 Mrs Helen L Porter
408 Vacant
408 John Fachini
416 Hamer's Repair Shop, garage
418 Albert G Hamer
422 Thomas P H Quinn, Jr
426 Mrs Anna Wilson
430 Vacant
430 Alfred E Wilson
— **Richview av begins**
450 Antonio Lopreta
454 Vacant
458 John Tondreau
466 Mrs Ida F Maynard
472 Donald S Warner
472 Michael Jennings
476 Joseph A Tocco
480 Edward J Brooks, Sr
484 Mrs Abbie L Garlick
488 LeRoy M Bailey
488 Sterling E Smith
496 Walter L Rich
496 Blue Spruce Rooms
— **West end terrace begins**
502 Edmund C Tarnuzzer
502 Vacant
506 Joseph S Malgeri
514 Marion H Ketchum
518 G Murray White
— **Marion av begins**
— **Notch rd begins**
568 Charles E Wells
— **State rd begins**
580 Wayside Furniture Exchange
580 Vacant
582 John Q Adams
582 Joseph Brewer
Braytonville bridge

WEST SHAFT ROAD
From Union beyond limits south to 932 Church
Right
Thomas H Scully
Frank Perras
William Konopka
Alden Jones
Joseph Jones
— **Tunnell rd ends**
Left
David Bressette
Herbert E Daniels
Arthur E Hosley
John Dzya
Archer A Jones
Telesphore H Dupree

NOEL INCORPORATED AUTOMOTIVE AND RADIOTRICIANS
106 EAGLE STREET TELEPHONE 320

WHEATON STREET, GREYLOCK. Y-5
From Phelps av westerly to Bonair av

WHEELER AVENUE. A-19
From 381 Houghton, Clarksburg
Right
6 Patrick J O'Leary
6 George F Durant
— **Kimpton av ends**
24 Vacant
26 Vacant
26 Vacant
30 Raoul D Giroux
30 Lucius M Coody
32½ John F Quirk
32 Frank D Niles
34 William J Barrett
52 Louis C Senecal
Left
John Battis
25 Nicholas F Oster
25 James Pinkham
25 William N Falcon
27 Napoleon Falcon, Jr
33 Mrs Harriet Sanguinett
51 Mrs Delia Sanguinett

WHITELEY AVENUE. E-9
From 293 Houghton westerly
Left
1 Joseph Demo
3 Mrs Mary Demo

WHITMAN STREET. N-7
From Richmond av south
5 Sceva E Whitney, Jr
19 Antonio Girgenti
— **Irving av begins**
35 Fred Stone
35 Edward L Tatro
47 John M Rossi
55 Wallace J Shufelt
55 Vacant
— **Mowbray begins**
71 James K Lawson
Left
30 Carmelo J Girgenti
30 Vacant
36 Mrs Nellie Breen

WHITTESLEY AVENUE, GREYLOCK. X-7
From c Mass av and Depot, Greylock
Thomas Crockwell
Ewald H Frank
Francis X Richard

WILLIAMS STREET. G-6
From opp 22 School northerly to and byd North
Left
39 Florence Wotton
45 Frank H Stockwell
— **North crosses**
69 Albert Bleau
81 Anton Werner
83 Theodore E Landry
Right
30 James B Ryan
34 Morris H Jacobs
36 Stephen A Boisvert
40 Frederick Suer
46 Dominick Boschetti
50 John H Lee
50½ George H Collins
— **North crosses**
84 Nora Kelleher

WILLOW STREET. P-16
From 58 Washington av to 45 Porter
Right
17 Desire R Provencher
23 Harry G Gould, florist
33 Vacant
33 Vacant
39 Francis J O'Hara
Left
18 Peter J Petri
— **Elmwood av begins**

WILLOW DELL. K-15
From 36 Union southeast to Miner
Right
19 Frank Cadron
33 Dell Garage
35 Eugene E Delisle
35 Dieudonne Delisle
35 Delisle Plumbing Co
49 Joseph Soulia
49 G Frank Beebe
49 John D Murphy
49 Ernest J Goddard
53 Adam H Briggs
53½ Alfred J Bourdon
54 Charles H Rarick, Jr
54½ Lionel Delisle
55 Angelo Scovine
57 Joseph T Robert, Sr
57½ Charles Beauchamp
57½ Robert E Sumner
59 Arthur J Gallese
59 John Bourdon
61 Albert D Blondi
61 Joseph F Denno
63 Martin E Walden
63 Solomon Richards
69 Roy E Ellsworth
69½ Napoleon Beaudin

WINDOM TERRACE. N-15
From 218 Church east to 25 Dover
Left
15 Cyril P Rosston
25 C Whitman Richmond
33 Frederick Sugden
35 Mrs Martha A Lewis
41 Thomas M Beattie
45 Frank W Montgomery
48 Vacant

PETRI'S CLEANING, DYEING and FURRIERS Furs Cleaned, Repaired and Remodeled-Cold Storage for Furs. 8-10 River St., cor. Eagle St. Tel. 650. Branches: Adams, Mass.; Hoosick Falls, N. Y.

WINTER STREET. N-17
From 28 Dover east to Yale
66 Levi Senaldi
72 Stanley B Pollard
78 Wilfred Paquette
82 Richard H Tyler
82 Raymond G Young
— **Meadow crosses**
110 Raymond A Bissaillon
116 Lucien E Charbonneau
Left
67 Arthur G Flood
83 Matthew Welch
— **Meadow crosses**
105 Dominick Mangiapane
109 Frank H Alderman
109 William C LaFountain

WINTER STREET. F-20
From Front north to Maple

WITT STREET. N-6
Richmond av south

WITT AVENUE. P-9
From end of Furnace jct Francis south to Walnut
Right
— **Reservoir rd begins**
219 Vacant
221 William A Piaggi
Left
128 Lena Pedercini
128 Victor Donega
128 Joseph Cimonetta
130 Leo Mastroianni
130 Joseph Morin
130 Frank J Cimonetta
132 Joseph Cimonetta, Jr
134 John Pratt
136 Benjamin Bruno
138 Mrs Jessie E O'Neil
140 Jerry Pessolano
142 Anthony Cranco
146 Arthur S Busby
146 Ambrose Grew
152 Eli Grazaiola
152 Anibeli Grazaiola
152 Richard L Culpo
202 Peter Miller
202 Joseph Montagna
202 Angelo Montagna
222 Joseph Cicchetti
222 Dominic Cirone
224 Joseph Cirone
230 Mrs Mary Bartholdi

WOOD STREET, BLACKINTON. W-3
From 1643 Mass av north to Prospect av
Right
William Jacks
Left
Andrew Whitaker
29 Ulric H Dupuis

YALE STREET. N-18
From by Holbrook south to 116 Winter
Right
15 Joseph Chouinard
17 George Rosch
17 Alfred Wood
23 Joseph Chiettini
25 Raymond L Plumb
27 Buel G Van Vleck
29 Mrs Ann D MacEwan
31 Francis J Pero
33 Fred R Scrivens
35 Mrs Mary Rolland
39 Omer Richard
— **Holbrook ends**
59 Norman J Morin
61 Amos Therrien
77 Mark W Snyder
77 Orravill L Dunton
91 Edward Filiault
91 Owen Pedercine
99 Mrs Anna A Hargreaves
99 Warren O Dunton
99 Frank E Dumar
Left
26 Felix N Rosch
44 Robert L Campbell
52 Frank R Halfpenny
66 Everett E Worthy
66½ Joseph A Gingras
70 Leon E Blanchard
72 Frank E Card
78 Adrien Bonvouloir
84 Harry F Pring
96 Arthur C Hadley

YORK STREET. C-19
(Homecrest tract)
From Franklin northeast to Hayes

North Adams Ward Lines, Parks, Halls, Etc.

Ward 1—Includes the villages of Blackinton and Greylock, last to the point where the old Williamstown road crosses the Hoosac River near the Fitchburg railroad crossing in Braytonville. The line then runs north to Clarksburg town boundary. From the railroad crossing the line follows the Hoosac River eastward past the fair grounds to Brown street, passing southward along that street and along the east

YARTER COAL CO. PHONE 9
24 ASHLAND STREET ALL COAL WEIGHED ON CITY SCALES

boundary to the cemetery, thence due south to the Adams line.

Ward 2.—The western boundary of Ward 2 begins at Clarksburg and runs to the junction of the old Williamstown highway and the Hoosac River, with the river from that point to Brooklyn street for the southern boundary. Thence the line runs northerly along to Liberty, on Liberty to Phillips street and northerly along Phillips street across the hospital grounds due north to the Clarksburg line.

Ward 3—The easterly boundary of Ward 3 starts at the Clarksburg line and follows Franklin street to Eagle, down Eagle to the Hoosac River, thence westerly along the river to Brooklyn street, up Brooklyn to Liberty, to Phillips, thence due north to the Clarksburg line.

Ward 4—The easterly boundary of Ward 4 is the line between Florida and North Adams south to a point opposite the five roads, thence due west to the East Mountain School thence northwesterly to East Main street, down East Main through Willow Dell to the Hoosac River thence along the river to Eagle and Franklin streets to the Clarksburg line.

Ward 5—Bounded on the east by the Florida town line, on the south by Adams as far west as the south branch of the Hoosac River, thence northerly along the river to a point opposite J. H. Flagg's property on State street. The boundary line then runs due east to Ashland street and northwesterly along Ashland street to Washington avenue to Church, down Church to the junction of Main, thence in a general eastern direction along East Main to the East Mountain School and thence due east to Florida line.

Ward 6—Starting at the Holden street bridge the lines of Ward 6 run along the north branch of the Hoosac River to and through Willow Dell to East Main, thence to the junction East Main and Church, and down Church to Washington avenue, then along Washington avenue to Ashland street, thence northerly along Ashland street to Quincy, westerly through Quincy to its termination, thence northerly across Summer street to and through Holden street to the bridge

Ward 7.—Starting at the Brown street bridge the boundary of Ward 7 runs along the north branch of the Hoosac River to Holden street, across Main to the Western terminus of Quincy street, thence through Quincy to Ashland, southeasterly through Ashland to the point opposite J H Flagg's property on State street, thence southerly along the south branch of the Hoosac River to the Adams line, thence westerly to a point equi-distant from the Adams turnpike to the Notch Road thence due north through the Tinney and Witherell properties to the easterly boundary of the cemetery, thence along Brown street to the bridge, the point of beginning

PARKS, RESERVATIONS AND POINTS OF INTEREST

Hoosac Valley Agricultural Society Park (private)—(32.2 acres), W Main at Fairground av

Kemp Park (public)—ends Park av (8.2)

Greylock State Reservation Commissioners: Frank W Rockwell, Pittsfield; William H Sperry, North Adams. Altitude 3,500 feet; area 8,187 acres; appropriations, $93,000

Colgrove Park—North Church (1 acre)

Hoosac Tunnel—Length, 4¾ miles cost, $20,241,842; lives lost in building 195, completed 1875

Natural Bridge and Cascade—Extreme north of city, a ravine 300 feet long, 60 feet wide, spanned by a bridge of rock

Sand Springs—4,000 gallons flow; temperatures 76 degrees throughout the year; about 6 miles northwest of city

Berkshire Park—Between Cheshire and Pittsfield

Windsor Lake—A beautiful sheet of water about 1½ miles east of the center of the city. Popular for boating and bathing

Hoosac Valley Park—(private) 19.6 acres, South State

North Adams Baseball Park—(private), South State street

Mohawk Trail—One of the finest scenic roads of modern construction in America. Follows the old Indian Trail from North Adams over the Hoosac Mountains and down through the Deerfield Valley to Greenfield. Was built by state appropriations at a cost of more than $300,000. Very popular with auto tourists. For full data, write the North Adams Chamber of Commerce or the publishers of this Directory

BLOCKS AND BUILDINGS

Adams Block, 108-114 Main
American House Block, 26-30 Main
American Legion Home, 90 Holden

F. B. OLIVER & CO. - - **Stationery**
60 Main St. Tel. 351

Arlington Block, 21 Hoosac
Beer & Dowlin Block, 103 Eagle
Berkshire Block, 11 Hoosac
Berkshire Hotel Bldg, Bank c Summer
Berwick Block, 53 Holden
Blackinton Block, 67-71 Main and 6-10 Holden
Boland Block, 76 Main c Bank
Bond Block, 17 Bank
Bradford Block, 109-115 Main
Burlingame Block, 62 Main
Cavanaugh Block, 18-24 Main
Central Hall, 87 Center
Chase Block, River c Houghton
Clark Block, State c Summer
Collins Block, 72-76 Main
Davenport Block, 98½ Main
Dowlin Block, 103-107 Main
Elk's Home, 100 Eagle
Empire Building, 57¾ Main
Empire Block, 1-9 Holden
Flat Iron Bldg, 42 Eagle
Gatslick Building, 75-79 Main
Hebrew Community Bldg, 41 Center
Hoosac Savings Bank Bldg, 95 Main
Holden Block, 5-11 Center
Houghton Memorial Library Bldg, Church c Main
Jewett Block, 201 Main
Jones Block, 20 Bank
Kimbell Block, 66-68 Main
Loftus Bldg, 52 Center
Lurie Block, 98½ Main
Mansion House Block, 43-47 State
Martin Block, 54 Main
Masonic Temple, 172 Church
Mead Block, Center
Moloney Block, 57-61 Center
North Adams Savings Bank Bldg, 86-88½ Main
North Adams National Bank Bldg, 80-84 Main
O'Briens Block, 9-13 Union
Porter & Hadfield Block, 30-34 Eagle and 31 Church
Richmond Hotel Block, Main c State
Robinson Block, 28 Bank
Seasons Block, 80-82 Holden
Sibley Block, 84-94 Main
Smith Block, 73-77 Holden
Sperry Block, Holden c Sperry av
State Armory, 200 Ashland
St Jean de Baptiste Block, 14½ Bank
Sullivan Bldg, 29-33 Main
Sullivan Bldg, 43-45 Main
Sullivan Block, 36-42 Bank
Thayer Block, Holden c Center
Transcript Block, 29 Bank
Vadnais Block, 17 Bank
U S Post Office, Ashland c Summer
Wellington Block The, 16-24 State
Whitney Block, 64-72 Lawrence av
Williams Block, 67-73 Holden
Windsor Block, 30-32 State
Wright Block, 21 Bank
Y M C A Bldg, Summer c Morris

HALLS

A O H Hall, Div 4, Hoosac Bank Bldg, 95 Main
A O H Hall, Div 10, 95 Main (23)
Academy Hall, Drury Academy Bldg
American Legion Hall, 54 Main
Cascade Hall, 31 Eagle
Central Hall, 87 Center
Central Labor Union Hall, Dowlin Block (209)
City Hall, Morris c Summer
Eagles Hall, 95 Main (18)
Elk's Home, 100 Eagle
Forester's Hall, 95 Main (30)
Franco America Hall, 95 Main
G A R Hall, 90 Holden
Hoosac Valley A C Rooms, 153 State
Knights of Columbus Hall, 57¾ Main
Knights of Pythias Hall, 95 Main (29)
Loyal Order of Moose Hall, 62 Main
Masonic Hall, 172 Church
Memorial Hall, 90 Holden
Odd Fellows Hall, 54 Main and River c Mill, Blackinton
Richmond Theatre, 36 Main
Salvation Army Hall, 83 Center
St Joseph's Hall, 68 Eagle
St Jean de Baptiste Hall, 14½ Bank
Y M C A 34 Summer

Directory Advertising Pays
TRY GOOD, INFORMATIVE COPY IN THE CITY DIRECTORY AND SEE FOR YOURSELF THE RESULTS IT WILL BRING YOU
CATALOG YOUR PRODUCTS
For Rates, Write
H. A. MANNING COMPANY

KYANIZE PAINTS AND VARNISH **BURLINGAME & DARBYS CO.** TELEPHONE 41 64 MAIN STREET

The Classified Business headings in the City Directory will tell you. The City Directory is the most complete local
BUYERS' GUIDE
available to residents of any city.
Consult the City Directory
H. A. MANNING CO., Publishers

MANNING'S

North Adams Classified Business Directory

1936

Copyright 1936, by H. A. Manning Co.

*Indicates heading given by special arrangement with the publisher.

***ABDOMINAL SUPPORTERS**
APOTHECARY HALL INC, 85 Main, see back cover

ACCOUNTANTS AND AUDITORS
SCOVELL, WELLINGTON & CO, Stearns bldg, Springfield, see p 40

***ACETYLENE WELDING**
(See Welders and Brazers)
CITY AUTO RADIATOR CO, 32 River, see p 24

ADDING, CALCULATING AND TABULATING MACHINES
ALLEN WALES CORP, 505 Besse bldg, Springfield, see p 21

ADJUSTERS
Button John R & Son (insurance), 26 Marion av
NORTHERN BERKSHIRE CREDIT BUREAU, 57¾ Main, see backbone

***ADVERTISING AGENCIES**
COYLE LETTER SERVICE, Central Blk, 73 North, Pittsfield, see p 63

AGRICULTURAL IMPLEMENTS AND MACHINERY
BURLINGAME & DARBYS CO, 64 Main, see top margins

***AIR CONDITIONING**
GENERAL ELECTRIC, Smith-Donovan Inc, 88 Main, see back cover
NORGE R J Tash & Bros, 231 State, see front cover

ANTIQUES
SCHMIDT M & SONS, 42 Ashland, see top margins

***APRON, COAT AND TOWEL SUPPLY**
MODEL LAUNDERING CO INC, 46 Lincoln, branch office 37 Bank, see p 52

ARCHITECTS
Barlow Edwin T, 85 Main (403)

ART GOODS AND BRIC-A-BRAC
(See Gift Shops)
Art Shop The, 69 Main

***ARTISTIC ENGRAVING AND DESIGNING**
(See Engravers—Photo)
AUSTIN-EMPIRE ENGRAVERS INC, 24 Sheridan av, Albany N Y, see p 62
MOHAWK ENGRAVING CO, 48 Hope, Greenfield, see p 61

ASSOCIATIONS AND CLUBS (COMMERCIAL)
ASSOCIATION OF NORTH AMERICAN DIRECTORY PUBLISHERS, see p 45

F. B. OLIVER & CO. - - **Stationery**
60 Main St. Tel. 351

Arlington Block, 21 Hoosac
Beer & Dowlin Block, 103 Eagle
Berkshire Block, 11 Hoosac
Berkshire Hotel Bldg, Bank c Summer
Berwick Block, 53 Holden
Blackinton Block, 67-71 Main and 6-10 Holden
Boland Block, 76 Main c Bank
Bond Block, 17 Bank
Bradford Block, 109-115 Main
Burlingame Block, 62 Main
Cavanaugh Block, 18-24 Main
Central Hall, 87 Center
Chase Block, River c Houghton
Clark Block, State c Summer
Collins Block, 72-76 Main
Davenport Block, 98½ Main
Dowlin Block, 103-107 Main
Elk's Home, 100 Eagle
Empire Building, 57¾ Main
Empire Block, 1-9 Holden
Flat Iron Bldg, 42 Eagle
Gatslick Building, 75-79 Main
Hebrew Community Bldg, 41 Center
Hoosac Savings Bank Bldg, 95 Main
Holden Block, 5-11 Center
Houghton Memorial Library Bldg, Church c Main
Jewett Block, 201 Main
Jones Block, 20 Bank
Kimbell Block, 66-68 Main
Loftus Bldg, 52 Center
Lurie Block, 98½ Main
Mansion House Block, 43-47 State
Martin Block, 54 Main
Masonic Temple, 172 Church
Mead Block, Center
Moloney Block, 57-61 Center
North Adams Savings Bank Bldg, 86-88½ Main
North Adams National Bank Bldg, 80-84 Main
O'Briens Block, 9-13 Union
Porter & Hadfield Block, 30-34 Eagle and 31 Church
Richmond Hotel Block, Main c State
Robinson Block, 28 Bank
Seasons Block, 80-82 Holden
Sibley Block, 84-94 Main
Smith Block, 73-77 Holden
Sperry Block, Holden c Sperry av
State Armory, 200 Ashland
St Jean de Baptiste Block, 14½ Bank
Sullivan Bldg, 29-33 Main
Sullivan Bldg, 43-45 Main
Sullivan Block, 36-42 Bank
Thayer Block, Holden c Center
Transcript Block, 29 Bank
Vadnais Block, 17 Bank
U S Post Office, Ashland c Summer
Wellington Block The, 16-24 State
Whitney Block, 64-72 Lawrence av
Williams Block, 67-73 Holden
Windsor Block, 30-32 State
Wright Block, 21 Bank
Y M C A Bldg, Summer c Morris

HALLS

A O H Hall, Div 4, Hoosac Bank Bldg, 95 Main
A O H Hall, Div 10, 95 Main (23)
Academy Hall, Drury Academy Bldg
American Legion Hall, 54 Main
Cascade Hall, 31 Eagle
Central Hall, 87 Center
Central Labor Union Hall, Dowlin Block (209)
City Hall, Morris c Summer
Eagles Hall, 95 Main (18)
Elk's Home, 100 Eagle
Forester's Hall, 95 Main (30)
Franco America Hall, 95 Main
G A R Hall, 90 Holden
Hoosac Valley A C Rooms, 153 State
Knights of Columbus Hall, 57¾ Main
Knights of Pythias Hall, 95 Main (29)
Loyal Order of Moose Hall, 62 Main
Masonic Hall, 172 Church
Memorial Hall, 90 Holden
Odd Fellows Hall, 54 Main and River c Mill, Blackinton
Richmond Theatre, 36 Main
Salvation Army Hall, 83 Center
St Joseph's Hall, 68 Eagle
St Jean de Baptiste Hall, 14½ Bank
Y M C A 34 Summer

Directory Advertising Pays
TRY GOOD, INFORMATIVE COPY IN THE CITY DIRECTORY AND SEE FOR YOURSELF THE RESULTS IT WILL BRING YOU
CATALOG YOUR PRODUCTS
For Rates, Write
H. A. MANNING COMPANY

KYANIZE PAINTS AND VARNISH **BURLINGAME & DARBYS CO.** TELEPHONE 41 64 MAIN STREET

The Classified Business headings in the City Directory will tell you. The City Directory is the most complete local
BUYERS' GUIDE
available to residents of any city.
Consult the City Directory
H. A. MANNING CO., Publishers

MANNING'S

North Adams Classified Business Directory

1936

Copyright 1936, by H. A. Manning Co.

*Indicates heading given by special arrangement with the publisher.

***ABDOMINAL SUPPORTERS**
APOTHECARY HALL INC, 85 Main, see back cover

ACCOUNTANTS AND AUDITORS
SCOVELL, WELLINGTON & CO, Stearns bldg, Springfield, see p 40

***ACETYLENE WELDING**
(See Welders and Brazers)
CITY AUTO RADIATOR CO, 32 River, see p 24

ADDING, CALCULATING AND TABULATING MACHINES
ALLEN WALES CORP, 505 Besse bldg, Springfield, see p 21

ADJUSTERS
Button John R & Son (insurance), 26 Marion av
NORTHERN BERKSHIRE CREDIT BUREAU, 57¾ Main, see backbone

***ADVERTISING AGENCIES**
COYLE LETTER SERVICE, Central Blk, 73 North, Pittsfield, see p 63

AGRICULTURAL IMPLEMENTS AND MACHINERY
BURLINGAME & DARBYS CO, 64 Main, see top margins

***AIR CONDITIONING**
GENERAL ELECTRIC, Smith-Donovan Inc, 88 Main, see back cover
NORGE R J Tash & Bros, 231 State, see front cover

ANTIQUES
SCHMIDT M & SONS, 42 Ashland, see top margins

***APRON, COAT AND TOWEL SUPPLY**
MODEL LAUNDERING CO INC, 46 Lincoln, branch office 37 Bank, see p 52

ARCHITECTS
Barlow Edwin T, 85 Main (403)

ART GOODS AND BRIC-A-BRAC
(See Gift Shops)
Art Shop The, 69 Main

***ARTISTIC ENGRAVING AND DESIGNING**
(See Engravers—Photo)
AUSTIN-EMPIRE ENGRAVERS INC, 24 Sheridan av, Albany N Y, see p 62
MOHAWK ENGRAVING CO, 48 Hope, Greenfield, see p 61

ASSOCIATIONS AND CLUBS (COMMERCIAL)
ASSOCIATION OF NORTH AMERICAN DIRECTORY PUBLISHERS, see p 45

STOVES RANGES **M. SCHMIDT & SONS** 42 ASHLAND ST. TEL. 1825

AUTOMOBILE CLUB OF BERKSHIRE CO, 26 Bank row, Pittsfield
North Adams Chamber of Commerce, 85 Main (604)

ASSOCIATIONS, CLUBS AND SOCIETIES

BENEVOLENT PROTECTIVE ORDER OF ELKS, NORTH ADAMS LODGE 487, for complete information see p 30

***ATHLETIC GOODS**
(See Sporting Goods)
WALDEN J H, 66 Main, see front cover

***ATTORNEYS-AT-LAW**
(See Lawyers)
COTE VALMORE O, 85 Main (412-414), phone 2550-W
GETMAN & O'HEARN, 88½ Main
KRONICK, LEVINE & SALA, 103 Main, see p 50
MAGENIS JOHN E, 77 Main

AUCTIONEERS
FRINK CHARLES L, 62 Main, see p 40

AURISTS
CURRAN WILLIAM L, 103 Main (201), see alpha dir

AUTOMOBILE ACCESSORIES, DEALERS, GARAGES AND REPAIRERS
Argosy Repair Shop, 124 Ashland
ATLANTIC SERVICE STATION, 104-106 Ashland, see p 22
Auto Replacement Parts Co, 90 Marshall
Bell's Garage, 177 River
Ben's Soconv Service Station, 97-99 Ashland
BERKSHIRE AUTO CO, 109 South, Pittsfield, see p 25
BERKSHIRE AUTOMOTIVE SUPPLY, 82-84 River, see p 26
BERKSHIRE GARAGE, 116 Ashland, see p 24
BRAYTONVILLE GARAGE, 10 State rd c W Main, Bray, see p 26
BREWER BROS INC, 277 Ashland, see p 25
Chalifoux Louis X, 492 Union
City Tire Shop, 2 W Main
COOK'S SERVICE STATION, 326 State rd, Greylock, see p 25
Dell Garage, 33 Willow Dell
Forsland & Brackley, rear 15½ Main
GAVETT O W, 195-197 Ashland, see p 23
General Garage, 156 River
Geoffrion John, Pearl
GEORGE'S TIRE SHOP, 147-151 Ashland, see p 23
Hamer's Repair Shop, 446 W Main
Harriman's Auto Repair Shop, rear 66 Center
Hoosac Auto Supply Co, 29 Center
JAMES SERVICE STATION, 32 River, see back cover
Jones Motor Sales, 218 Ashland
Lemieux Aime, 810 Church
Little Frank's Stores, 22 Eagle
Mills Garage, rear 46 Center
MOHAWK GARAGE, 1-11 Main, see front cover
NOEL INC, 106 Eagle, see top margins
ORR HERBERT A CO, 400 State, see p 23
PARKER MOTOR SALES, 72-78 River, see p 26
PETE'S TIRE SHOP, 80 River, see p 27
Pop's Radiator Repair, 628 Church
Rancatti Motor Sales, 117 State
RENO COAL CO (tires and tubes), 445 Ashland, see back cover
Rosasco Motor Co, 55 State and 325 Ashland
SALSBURG'S, 51 W Main, see p 27
Service Garage, 47 Union
SHAPIRO MOTORS, 35 Union, see top margins
Sherman L H & Son, 18 Auburn av
Slash Auto Stores (Inc), 114 Main
TASH R J & BROS, 231 State, see front cover
Trail Garage, 554 Union
Vick's Auto Repair Shop, 615 Ashland
WALDEN J H, 66 Main, see front cover
West's Filling Station, 373 and 368 State rd, Greylock

***AUTOMOBILE AGENCIES**
(See Automobile Accessories, etc)
CADILLAC, Berkshire Auto Co, 109 South, Pittsfield, see p 25
CHEVROLET, Spofford Motors Inc, 50 River, see front cover
DESOTO, Brewer Bros Inc, 277 Ashland, see p 25
DODGE, Shapiro Motors, 35 Union, see top margins
FORD, Mohawk Garage, 1-11 Main, see front cover
LaSALLE, Berkshire Auto Co, 109 South, Pittsfield, see p 25
OLDSMOBILE, Spofford Motors Inc, 50 River, see front cover
PACKARD, Parker Motor Sales, 72-78 River, see p 26
PLYMOUTH, Brewer Bros Inc, 277 Ashland, see p 25
PLYMOUTH, Shapiro Motors, 35 Union, see top margins
PONTIAC SIXES AND STRAIGHT EIGHTS, Herbert A Orr Co, 400 State, see p 23
REO, Brewer Bros (Inc), 277 Ashland, see p 25
STUDEBAKER, O W Gavett, 195-197 Ashland, see p 23

***AUTOMOBILE BATTERIES (BRANDS)**
(See Batteries and Service Stations)
ARMSTRONG, Pete's Tire Shop, 80 River, see p 27
ATLAS, Mohawk Garage, 1-11 Main, see front cover
CROSS COUNTRY, Sears Roebuck & Co, 45-47 Main, see front cover
DELCO, Braytonville Garage, 10 State rd, see p 26

THE S.B.DIBBLE LUMBER CO. UPSON WALL BOARD BIRD'S ROOFING

DELCO, Noel Inc, 106 Eagle, see top margins
DELCO, Spofford Motors Inc, 50 River, see front cover
EXIDE, George's Tire Shop, 151 Ashland, see p 23
FORD, Mohawk Garage, 1-11 Main, see front cover
GLOBE, Cook's Service Station, 326 State rd, see p 25
GOODRICH, Berkshire Garage, 116 Ashland, see p 24
GOULD, James Service Station, 32 River, see back cover
WILLARD, O W Gavett, 195 Ashland, see p 23

***AUTOMOBILE BODY AND FENDER REPAIRERS**
(See Automobile Accessories, etc)
CITY AUTO RADIATOR CO, 32 River, see p 24
GAVETT O W, 195 Ashland, see p 23
MOHAWK GARAGE, 1-11 Main, see front cover
SALSBURG'S, 51 W Main, see p 27
SPOFFORD MOTORS INC, 50 River, see front cover

***AUTOMOBILE BRAKE SERVICE**
BERKSHIRE GARAGE, 116 Ashland, see p 24

***AUTOMOBILE CLUBS**
AUTOMOBILE CLUB OF BERKSHIRE COUNTY, 26 Bank row, Pittsfield

AUTOMOBILE ELECTRICIANS
NOEL INCORPORATED, 106 Eagle, see top margins

***AUTOMOBILE FUEL PUMP SERVICE**
NOEL INCORPORATED, 106 Eagle, see top margins

***AUTOMOBILE GASOLINE AND OIL (BRANDS)**
(See Gasoline and Oils)
AMOCO, Amoco Super Service Station, 232 Ashland, see p 24
AMOCO, Spofford Motors Inc, 50 River, see front cover
ATLANTIC, Atlantic Service Station, 104-106 Ashland, see p 22
CITIES SERVICE, Braytonville Garage, 10 State rd, see p 26
CITIES SERVICE, Ensign & Smith, 14 Center, see front cover
COLONIAL, Mohawk Garage, 1-11 Main, see front cover
ESSO, Mohawk Garage, 1-11 Main, see front cover
GULF, Parker Motor Sales, 72 River, see p 26
PURE OIL, Berkshire Garage, 116 Ashland, see p 24
QUAKER STATE, Cook's Service Station, 326 State rd, see p 25
SHELL, Cook's Service Station, 326 State rd, see p 25
SHELL, James Service Station, 32 River, see back cover
SINCLAIR, Pete's Tire Shop, 80 River, see p 27
TEXACO, R J Tash & Bros, 231 State, see front cover
TEXACO, Texaco Super Service Station, 70 Ashland, see p 27
TYDOL, Noel Inc, 106 Eagle, see top margins

***AUTOMOBILE GLASS**
(See Glass Dealers—Window Plate)
SALSBURG'S, 51 W Main, see p 27

***AUTOMOBILE GREASING AND OILING**
(See Automobile Accessories, etc)
AMOCO SUPER SERVICE STATION, 232 Ashland, see p 24
ATLANTIC SERVICE STATION, 104-106 Ashland, see p 22
BERKSHIRE GARAGE, 116 Ashland, see p 24
COOKS SERVICE STATION, 326 State rd, see p 25
GAVETT O W, 195 Ashland, see p 23
GEORGE'S TIRE SHOP, 147-151 Ashland, see p 23
JAMES SERVICE STATION, 32 River, see back cover
MOHAWK GARAGE, 1-11 Main, see front cover
PARKER MOTOR SALES, 72-78 River, see p 26
SPOFFORD MOTORS INC, 50 River, see front cover
TEXACO SUPER SERVICE STATION, 70 Ashland, see p 27

AUTOMOBILE LAUNDRIES
BERKSHIRE GARAGE, 116 Ashland, see p 24
MOHAWK GARAGE, 1-11 Main, see front cover

***AUTOMOBILE PAINTERS**
(See Painters—Automobile)
CITY AUTO RADIATOR CO, 30 River, see p 24
MOHAWK GARAGE, 1-11 Main, see front cover
SALSBURG'S, 51 W Main, see p 27

***AUTOMOBILE RADIATOR RECORING**
(See Radiator Repairers—Automobile)
SALSBURG'S, 51 W Main, see p 27

***AUTOMOBILE RADIATOR REPAIRERS**
(See Radiator Repairers—Automobile)
CITY AUTO RADIATOR CO, 30 River, see p 24
SALSBURG'S, 51 W Main, see p 27

SHAPIRO MOTORS 35 UNION Tel. 269 109 EAGLE TEL. 313
THE LARGEST SELECTION OF DEPENDABLE USED CARS IN THE COUNTY

***AUTOMOBILE REPLACEMENTS PARTS**
(See Automobile Accessories, etc)
NOEL INCORPORATED, 106 Eagle, see top margins

***AUTOMOBILE SHEET METAL WORKERS**
(See Sheet Metal Workers)
MOHAWK GARAGE, 1-11 Main, see front cover

***AUTOMOBILE SHOCK ABSORBERS (BRANDS)**
(See Automobile Accessories, etc)
LOVEJOY, Noel Incorporated, 106 Eagle, see top margins
MONROE, Noel Incorporated, 106 Eagle, see top margins

***AUTOMOBILE SLIP COVERS**
(See Department Stores)
BOSTON STORE, 67-71 Main, see p 2
SALSBURG'S, 51 W Main, see p 27

***AUTOMOBILE SPEEDOMETER SERVICE**
NOEL INCORPORATED, 106 Eagle, see top margins

***AUTOMOBILE SPRING AND AXLE REPAIRING**
(See Automobile Accessories, etc)
MOHAWK GARAGE, 1-11 Main, see front cover
SALSBURG'S, 51 W Main, see p 27

***AUTOMOBILE STARTING, LIGHTING AND IGNITION SYSTEMS**
(See Automobile Accessories)
MOHAWK GARAGE, 1-11 Main, see front cover
NOEL INCORPORATED, 106 Eagle, see top margins
TASH R J & BROS, 231 State, see front cover
WALDEN J H, 66 Main, see front cover

***AUTOMOBILE STORAGE**
(See Automobile Accessories, etc)
MOHAWK GARAGE, 1-11 Main, see front cover
PARKER MOTOR SALES, 72 River, see p 26

***AUTOMOBILE TIRES AND TUBES (BRANDS)**
(See Automobile Accessories, etc)
ALL STATE, Sears Roebuck & Co, 45-47 Main, see front cover
ARMSTRONG, Pete's Tire Shop, 80 River, see p 27
ATLAS, Mohawk Garage, 1-11 Main, see front cover
COLUMBIA FIRST LINE, Atlantic Service Station, 104-106 Ashland, see p 22
FIRESTONE, O W Gavett, 195-197 Ashland, see p 23
FIRESTONE, Texaco Super Service Station, 70 Ashland, see p 27
GOODRICH, Berkshire Garage, 116 Ashland, see p 24
GOODRICH, Herbert A Orr Co, 400 State, see p 23
GOODYEAR, Cook's Service Station, 326 State rd, see p 25
GOODYEAR, George's Tire Shop, 147-151 Ashland, see p 23
GOODYEAR, James Service Station, 32 River, see back cover
LEE, Atlantic Service Sta, 104-106 Ashland, see p 22
MANSFIELD, Spofford Motors Inc, 50 River, see front cover
NORWALK, Braytonville Garage, 10 State rd, see p 26
U S ROYAL, Berkshire Automotive Supply, 82-84 River, see p 26
U S ROYAL, Brewer Bros Inc, 277 Ashland, see p 25
U S ROYAL CORD, Amoco Super Service Station, 232 Ashland, see p 24

***AUTOMOBILE TOP REPAIRERS**
(See Automobile Accessories, etc)
ATLANTIC SERVICE STATION, 104-106 Ashland, see p 22
MOHAWK GARAGE, 1-11 Main, see front cover
SALSBURG'S, 51 W Main, see p 27

***AUTOMOBILE TOPS AND UPHOLSTERERS**
CITY AUTO RADIATOR CO, 32 River, see p 24

***AUTOMOBILE TOWING AND WRECKING**
(See Automobile Accessories, etc)
MOHAWK GARAGE, 1-11 Main, see front cover

***AUTOMOBILE TRUCKS (BRANDS)**
(See Automobile Accessories, etc)
CHEVROLET, Spofford Motors Inc, 50 River, see front cover
DIAMOND T, Parker Motor Sales, 72 River, see p 26
DODGE, Shapiro Motors, 35 Union and 109 Eagle, see top margins
FORD V EIGHTS, Mohawk Garage, 1-11 Main, see front cover
REO, Brewer Bros Inc, 277 Ashland, see p 25
STUDEBAKER, O W Gavett, 195-197 Ashland, see p 23

AUTOMOBILE UPHOLSTERERS
SALSBURG'S, 51 W Main, see p 27

***AUTOMOBILE WASHING**
(See Automobile Laundries)
BERKSHIRE GARAGE, 116 Ashland, see p 24
GAVETT O W, 195 Ashland, see p 23
MOHAWK GARAGE, 1-11 Main, see front cover

NOEL INCORPORATED LOVEJOY SHOCK ABSORBER SERVICE
106 EAGLE STREET TELEPHONE 320

PARKER MOTOR SALES, 72-78 River, see p 26
SPOFFORD MOTORS INC, 50 River, see top margins

AWNINGS AND TENTS
FLYNN & ROACH, 28 Eagle, see alpha dir
SCHMIDT M & SONS, 42 Ashland, see top margins

BAKERS
Berkshire Bakery, 147 State
Clark H W Biscuit Co (mfrs), 171 Ashland
Eagle Street Bakery, 57 Eagle
Eagle Street Pie Shop, 48 Eagle
Kaplan's Bakery, 154 Ashland
LLOYD'S BAKERY, 42 Marshall, see alpha dir
Paquette & Brunette, 111 Meadow
Popp's Bakery, 109 Main
Renton Baking Co, 74 Holden

BAKERS (WHOLESALE)
Clark H W Biscuit Co, 171 Ashland

***BANK FURNITURE AND FIXTURES**
(See Store Fixtures—Fittings)
DIBBLE S B LUMBER CO THE, 174 State, see top margins

BANKS AND TRUST COMPANIES
BERKSHIRE MORRIS PLAN CO OF NORTH ADAMS, 18-20 Bank, see p 39
HOOSAC SAVINGS BANK, 95-97 Main, pres, Frank A Bond; v-pres, Joseph Bennett; v-pres, Patrick J Ashe; v-pres, George B Flood; asst treas, Armand L Bonvouloir; treas, Burton A Miller; corp clk, L Louis SanSoucie, see p 8
NORTH ADAMS NATIONAL BANK, 80 Main, pres, Herbert B Clark; v-pres, Archer H Barber; cashier, Thomas E Dooley, see p 5
NORTH ADAMS SAVINGS BANK, 86 Main, pres, Carlton T Phelps; v-pres, Ezra D Whitaker; clk, Sherman McVeigh; treas, Richard N Symonds, see p 7
NORTH ADAMS TRUST COMPANY, 78 Main, pres, James Hunter; v-pres, William P McCraw; v-pres-treas, George H Higgins; asst treas, Condit W Dibble; asst treas, Arthur Shirley, see p 6

BARBERS
Barnards Barber Shop, 41½ Main
Battista Joseph, 118 State
Beauregard Wilfred, 7 Washington av
Belanger Archie, 178 Union
Blain Alexander, 27 Main
Bruno Benjamin, 79 Center
Carrier Telesphore, 612 State rd, Greylock
DeLuxe Barber Shop, 75 Holden
Ducharme Magliore, 73 Elmwood av
Durocher E F & Son, 25 Eagle
Ferris George, 39 State
Fisher Joseph, 66 Marshall
Fontaine Exiar J, 142 Union
Kearns Patrick H, T9 Marshall
Kells Edward, 55 Eagle
Levesque Barber Shop, 44 State
Lussier William O, 39 Marshall
Marceau George Jr, 582 State rd, Greylock
Marlowe James O, 40 Marshall
Marsh Fred Sr, 26 Bank
Matney's Barber Shop, 89 Center
McAuley John, 48 Holden
Mims David A, 15½ Center
Modern Barber Shop, 148 Ashland
Mohawk Barber Shop, 44 Marshall
Nagle's Barber Shop, 44 Eagle
Pelkey Napoleon L, 1434 Mass av, Blackinton
Post Edward H, 37 Bank
Rougeau Florian, 582 State rd, Greylock
Rougeau & Herbert, 12 Ashland
Salerno Albert, 72½ Main
Sorel Henry J, 57 Union
Sterling Barber Shop, 34 State
Trozzi Oreste, 55 Holden
Uberti Ralph, 134 Houghton
Vareski William J, 155 River
Wellington Hotel Barber Shop The, 24 State

BATTERIES AND SERVICE STATIONS
Allen's Battery & Electric Shop, 90 River
AMOCO SUPER SERVICE STATION, 232 Ashland, see p 24
BERKSHIRE GARAGE, 116 Ashland, see p 24
COOK'S SERVICE STATION, 326 State rd, see p 25
GAVETT O W, 195 Ashland, see p 23
GEORGE'S TIRE SHOP, 147-151 Ashland, see p 23
JAMES SERVICE STATION, 32 River, see back cover
MOHAWK GARAGE, 1-11 Main, see front cover
NOEL INCORPORATED (Delco), 106 Eagle, see top margins
PETE'S TIRE SHOP, 80 River, see p 27
SEARS, ROEBUCK & CO, 45-47 Main, see front cover
SPOFFORD MOTORS INC, 50 River, see front cover
TASH R J & BROS, 231 State, see front cover

BEAUTY PARLORS
Alma's Beauty Salon, 57¾ Main (38)
Bedard Alice Mrs, 48 Gallup
BERKSHIRE BEAUTY SHOPPE, 35 Bank, see p 21
Bradley Alice R Mrs, 85 Main (204)
Broderick Mary A, 103 Main (520-521)
Classic Beauty Shoppe, 69 Main
Cardinal Rose L Mrs, 103 Main (300-301)
Comisky Nan F, 96 Eagle
Dargis Beauty Shop, 112 Main
Darling Christine V Mrs, 65 Quincy
Grace Beauty Shop, 103 Main (501)
Langer's Betty Beauty Shop, 85 Main
LeFave Angeline, 229 Main
Marceau Rachel Mrs, 111 Main
Mayfair Beauty Salon, 433 W Main

FRANK DI LEGO DIAMONDS PRECIOUS STONES
70 MAIN STREET NORTH ADAMS, MASS.

Miller's Permanent Wave Shop, 77 Main
National Beauty Shoppe, 112 Main (6)
Olive's Vanity Shop, 28 Ashland
ORCHID BEAUTY SALON, 31 Bank, see p 21
Ottman Caroline Ashley Mrs, 52 Quincy
Paramount Beauty Salon, 68 Marshall
West End Beauty Shoppe, 30 Main
Wilfred Beauty Salon, 57¾ Main (2)

***BEAUTY CULTURE SCHOOLS**
BERKSHIRE SCHOOL OF HAIR AND BEAUTY CULTURE, 35½ Bank, see p 21

***BED SPREADS (BRANDS)**
(See Department Stores)
BATES, Boston Store, 67-71 Main, see p 2

***BEDS (BRANDS)**
(See Furniture Dealers)
SIMMONS, Berkshire Furniture Co, 33-35 Eagle, see p 44
SIMMONS, Feder Furniture Co, 12-20 Marshall, see p 44

BEER AND WINE DEALERS
Beverage Shop, 33 Ashland
LESS WILLIAM & CO INC (wholesale), 105 Center, see p 42
LOPARDOS MICHAEL PACKAGE STORE, 87 Center, see p 42

***BEERS, ALES AND WINES**
LIQUOR MART THE, 72 Main
MOHAWK RESTAURANT, 4 W Main, see p 48
NOEL'S LUNCH BAR, 68½ Main, see p 3

***BELTING**
BERKSHIRE MILL SUPPLY CO, 47 Clapp av, Pittsfield, see p 57

BICYCLES
Hunt Harley R, 61 State

BILLIARD AND POCKET BILLIARD ROOMS
Academy Billiards, 77 Main
Bill's Pool Room, 30 State
Descoteau's Pool Room, 552 State rd, Greylock

***BINDERS**
BYAM PRINTING CO, 103 Main (308), see alpha dir
DURNIN BROS, 43 Center, see top margins
EXCELSIOR PRINTING CO, 181 Bracewell av, see p 63
MINUTE MAN PRINTING CO THE, 103 Main, see p 63

BLACKSMITHS
Rice Myles E, 552 Union

BLEACHERS AND FINISHERS (FABRICS)
ARNOLD PRINT WORKS, 39½ Marshall see p 54
Windsor Print Works, Union c Canal

BOARDING AND ROOMS
Amadon Margaret Mrs, 8 Spring
Belanger Katie Mrs, 112 Main
Blue Spruce Rooms, 496 W Main
Chateau The, 30 Quincy
Choquette Regina Mrs, 306 Union
Clum's Tourist Home, 7 Quincy
Cottage Rooming House, 27 State
Elm Manor, 521 W Main
Gabriner Samuel, 46 Center
Girard Lillian Mrs, 20 Main
Hill Top, 655 Union
Keough Anna B Mrs, 96 Holden
O'Hearn Catherine Mrs, 211 Church
Pigeon Doris, 223 Main
Porter Josephine Mrs, 29 Union
Richardson Maude Mrs, 767 Church
Saulnier Margaret Mrs, 39 Center
Saxton The, 6 Quincy
Smith Lucy C, 3-4-5 Church pl
Y M C A, 34 Summer, see p 38

BOILER MANUFACTURERS
Monahan Michael J, 299 Ashland

***BONDS AND STOCKS (INVESTMENT)**
(See Brokers—Stocks and Bonds)
TIFFT BROS, 1387 Main, Springfield, Mass and 100 North, Pittsfield, see p 39

BOOK BINDERS
BYAM PRINTING CO, 103 Main (308), see alpha dir
DURNIN BROS, 43 Center, see top margins
EXCELSIOR PRINTING CO, 181 Bracewell av, see p 63
MINUTE MAN PRINTING CO, 103 Main, see p 63

***BOOKKEEPING MACHINES**
(See Adding Machines, etc)
ALLEN-WALES CORP, 505 Besse Bldg, Springfield, see p 21

BOOKS AND STATIONERY
Ruane's Handy Shop The, 105 Main
OLIVER F B & CO, 60 Main, see top margins

BOTTLERS
LESS WILLIAM H CO, 109-111 Center, see p 42
Mohawk Beverage Bottling Corp, 3 River
North Adams Bottling Co, 53 Furnace

BOWLING ALLEYS
New Casino Bowling Alleys, 90 Marshall
Olympian Bowling Alleys, 103 Main (208)

BOX MANUFACTURERS (PAPER)
McMillin E A Co The, 2 Chestnut

BOX MANUFACTURERS (WOOD)
Atlas Plymouth Corp, Crowley av
DIBBLE S B LUMBER CO, 174 State, see top margins

BOXING
Meadowbrook Arena, Hodges Cross rd

Yarter Coal Co. Anthracite-COAL-Bituminous
24 ASHLAND STREET TELEPHONE 9 NORTH ADAMS

***BOYS' CLOTHING**
(See Clothing Dealers)
CUTTING C H & CO, 52 Main, see insert opp name

BRICK MANUFACTURERS
North Adams Brick Co, 85 Main (520), plant State rd, Bray

BROKERS (STOCKS AND BONDS)
Dabney F L & Co, 57¾ Main
GOODBODY & CO, Berkshire Life Ins Bldg, Pittsfield, see p 40
TIFFT BROS, 1387 Main, Springfield and 100 North, Pittsfield, see p 39

BRUSH MANUFACTURERS
HEFFERNAN BRUSH CO, 264 State, see p 56
North Adams Machine Brush Co, 146 Ashland

BUILDERS (HARDWARE)
(See Hardware Dealers)
PAYNE-CUMMINGS HARDWARE CO, 99 Main, see p 44

BUILDING MATERIALS AND SUPPLIES
BURLINGAME & DARBYS CO, 64 Main, see top margins
DIBBLE S B LUMBER CO THE, 174 State, see top margins
PAYNE-CUMMINGS HARDWARE CO, 99 Main, see p 44

BUILDINGS (OFFICE AND PUBLIC)
DOWLIN BLOCK, 101-107 Main
NEW KIMBALL BUILDING, 85 Main, see p 28 and 29

BUS AND COACH LINES
Berkshire Street Railway Co, office 76 Main, car barn Zylonite

***BUSINESS SCHOOLS**
(See Schools, Colleges and Academies)

BUTTER, CHEESE AND EGGS
MODERN DAIRY, rear 116 Eagle, see back cover
PITTSFIELD MILK EXCHANGE, 120 Francis av, Pittsfield, see p 43

CABINET MAKERS
DIBBLE S B LUMBER CO THE, 174 State, see top margins
SCHMIDT M & SONS, 42 Ashland, see top margins
Sisco Edward, 956 Church

***CAFETERIAS**
(See Restaurants)
RICHMOND HOTEL CAFETERIA, see p 46

***CALCULATING MACHINES**
(See Adding Machines, etc)
ALLEN-WALES CORP, 505 Besse Bldg, Springfield, see p 21

***CAMERAS AND SUPPLIES**
(See Photographic Apparatus and Supplies)
NASSIF GEORGE J & SON, Ashland c Summer, see back cover
OLIVER F B & CO, 60 Main, see top margins

***CAMPERS SUPPLIES**
(See Sporting Goods)
WALDEN J H, 66 Main, see front cover

CARPENTERS, CONTRACTORS AND BUILDERS
Agan John J, 245 Houghton
Button John R & Son, 26 Marion av, Bray
COSTINE'S ELECTRICAL STORE (electrical), 13 Ashland, see front cover
Crews Harry, 102 Marion av, Bray
Fitzgerald Patrick J (cement), 58 Bracewell av
Gold Morris, 390 Ashland
Gordon & Sutton, 88½ Main and warehouse 280 State
Lazzeri D & Sons (masons), 252 Protection av, Greylock
MAC ADOO W ANDREW (plumbing), 8 Wall, see alpha dir
Martin Samuel A, 364 Kemp av
Mulroney James, 107 Liberty
OLESON JOHN M, 44 Davenport, see p 36
Pettibone Benjamin H, 206 Corinth
Pyke Herbert E, 22 Auburn av
SCOTT WINFIELD B, 89 Holden, see p 36
Stebbins J Bert, 74 Liberty
WOOD ASHLEY A (plumbing), 162 River, see p 36

CARPET CLEANERS
MODEL LAUNDERING CO, 46 Lincoln, see p 52
PETRI'S CLEANING, DYEING AND FURRIERS, 8 River, see top margins

CARPETS, RUGS AND FLOOR COVERINGS
BERKSHIRE FURNITURE CO, 33-35 Eagle, see p 44
FEDER FURNITURE CO, 12-20 Marshall, see p 44
LABRIE H A & CO, 9-11 Center, see back cover
SCHMIDT M & SONS, 42 Church, see top margins

***CEMENT, LIME AND HAIR**
(See Building Materials and Supplies)
RENO COAL CO, 445 Ashland, see back cover

***CERTIFIED PUBLIC ACCOUNTANTS**
(See Accountants and Auditors)
SCOVELL, WELLINGTON & CO, Stearns Bldg, Springfield, see p 40

DURNIN BROTHERS BOOK and JOB PRINTING Tel. 803
43 CENTER STREET NORTH ADAMS, MASS.

***CHAMBER OF COMMERCE**
(See Associations and Clubs—Commercial)

CHEMICAL DEALERS
BERKSHIRE MILL SUPPLY CO, 47 Clapp av, Pittsfield, see p 57

CHINA, CROCKERY, GLASSWARE AND EARTHENWARE
BOSTON STORE, 67-71 Main, see p 2
KAHL J F CO, 122 North, Pittsfield, see top edge

CHIROPODISTS
Ackerly Robert O, 85 Main (210)
Northup Helen E Mrs, 51 Quincy
Rosenthal Irving L, 85 Main (500-503)

CHIROPRACTORS
POLITIS L A, 54 Main

***CHURCHES**
FIRST BAPTIST CHURCH, Main c Eagle, see p 32
NOTRE DAME OF THE SACRED HEART, 228 Main, see p 33
SALVATION ARMY, 83 Center, see p 34

CIDER MFRS
Chenail Clarence R, 86 Church

CIGAR MANUFACTURERS
Banker Cigar Co, 53 State
Cascade Cigar Co, 19 Main
Smith William J, 39½ Main
Winner Cigar Co, 113 Front

CIGARS AND TOBACCO
APOTHECARY HALL, 85 Main, see back cover
Collins J F & Co, 53 State
NASSIF GEORGE J & SON, Ashland c Summer, see back cover
Roach Bros, 70 Main
Troia Rosario M, 90A Main
United Cigar Store Agency, 37 Main

***CINDERS**
ORR HERBERT A CO, 400 State, see p 23

***CIVIL ENGINEERS**
(See Engineers—Civil)

CLEANERS (GARMENTS, CURTAINS AND DRAPERIES)
DUDA'S CLEANERS AND DYERS, 122 Eagle, see p 52
General Cleaners & Dyers Co, 121 Holden
NuWay Cleaners, 24 Bank
PETRI'S CLEANING, DYEING AND FURRIERS, 8-10 River, see top margins
Sun Cleaners & Dyers, 66 Center

***CLEANERS AND PRESSERS**
(See Clothes Pressers and Cleaners)
DUDA'S CLEANERS AND DYERS, 122 Eagle, see p 52
PETRI'S CLEANING, DYEING AND FURRIERS, 8-10 River, see top margins

CLINICS
CURRAN C J MEMORIAL CLINIC THE, 63 Eagle, see p 59

***CLOTH MANUFACTURERS**
(See Cotton, also Woolen Goods Manufacturers)
ARNOLD PRINT WORKS, 39½ Marshall, see p 54
Consolidated Textile Corp, Union c Canal
STRONG, HEWAT & CO (woolen), Briggsville, see p 55
Windsor Print Works, Union c Canal

CLOTHES PRESSERS AND CLEANERS
PETRI'S CLEANING, DYEING AND FURRIERS, 8-10 River, see top margins
Sun Cleaners & Dyers, 66 Center

***CLOTHING (BRANDS)**
(See Clothing Dealers)
FASHION PARK, C H Cutting & Co, 52 Main, see insert opp name
HICKEY FREEMAN, C H Cutting & Co, 52 Main, see insert opp name
TIMELY, C H Cutting & Co, 52 Main, see insert opp name

CLOTHING DEALERS
Army & Navy Store, 49 Eagle
BESSE SYSTEM STORE, 57-59 Main, see alpha dir
BOSTON STORE, 67-71 Main, see p 2
Cramers Specialty Shoppe, 37 Eagle
CUTTING H A CO INC, 52 Main, see insert opp name
DUDA'S CLEANERS & DYERS, 122 Eagle, see p 52
Gitelson Harry, 77 Main
Imperial Shops Inc (ladies), 49 Main
Kronick's M Sons, 15 State
Lenhoff Jacob (ladies), 108 Main
LINEHAN & CRAVEN, 74 Main, see back cover
Lurie M & Co, 100-106 Main
McCRAW & TATRO INC, 56-58 Main, see front cover
Melcher's, 95 Center
Monteath Thomas, 85 Main (311)
Nada Apparel (ladies), 96 Main
Pizzi Store, 116 Main
PURITAN CLOTHING STORE, 11 Eagle
Ryan Esther Jaffe Dress Shop, 103 Main (606)
Salkin Louis B, 41 Center
Smart Shop The (ladies), 26 Ashland
WALDEN J H (sport), 66 Main, see front cover
Wein's Tailored Womens Shop, 85 Main (315)
Wise Dress Shop, 93 Main
Workmen's Shop, 40 Eagle

BURLINGAME & DARBYS CO. HARDWARE, IRON AND STEEL
TELEPHONE 41 64 MAIN STREET Money Back if Not Satisfied

COAL DEALERS
Beaton Coal Co, 11 Marshall
Berkshire Coal & Grain Co, 2-6 Quincy and 68 Union
Blackinton Coal Co, 153 River
ENSIGN & SMITH, 14 Center, see front cover
Jacobs Coal Co, 47 Holden
NICHOLS W J COAL CO, 24 Center, see p 43
Pedercini John A, 41 State
RENO COAL CO, 445 Ashland n underpass, see back cover
SNYDER COAL CO, 85 State
WESTGATE FUEL CO, 82 Summer and 32 Ashland, yard office 13 Fairground av, Bray, see p 43
YARTER COAL CO, 24 Ashland, see top margins

***COAT, APRON AND TOWEL SUPPLY**
MODEL LAUNDERING CO INC, 46 Lincoln, branch office 37 Bank, see p 52

***COKE**
(See Coal Dealers)
ENSIGN & SMITH (Niagara Hudson), 14 Center, see front cover
RENO COAL CO, 445 Ashland, see back cover
WESTGATE FUEL CO, 82 Summer, yard office 13 Fairground av, Bray, see p 43

***COKE (WHOLESALE)**
WESTGATE FUEL CO, 82 Summer, see p 43

COLD STORAGE WAREHOUSES
North Adams Beef & Produce Co, 80 State

COLLECTIONS
NORTHERN BERKSHIRE CREDIT BUREAU, 57¾ Main (46), see back bone

***COMMERCIAL PRINTERS**
BYAM PRINTING CO, 103 Main (308), see alpha dir
DURNIN BROTHERS, 43 Center, see top margins

***COMMERCIAL REFRIGERATION**
GENERAL ELECTRIC, Smith-Donovan Inc, 88 Main, see back cover

CONCRETE BLOCK MANUFACTURERS
Lazzeri D & Sons, 252 Protection av, Greylock

CONDENSER MANUFACTURERS (ELECTRICAL)
SPRAGUE SPECIALTIES CO, 200 Beaver, see p 57

CONFECTIONERS (MANUFACTURERS)
ANES S & CO, 115 Main, see p 43

CONFECTIONERY (WHOLESALE AND JOBBERS)
ANES S & CO, 115 Main, see p 43
Climax Candy Co, rear 113 Holden
Liberty Wholesale Co, 58 Center

CONFECTIONERY AND ICE CREAM
ANES S & CO, 115 Main, see p 43
APOTHECARY HALL, 85 Main, see back cover
Candyland Palace, 41 Main
Dal Dos Louis, 9 Brooklyn
Ellis Mary, 112 Marshall
Grande Columbia Mrs, 55 Center
Horahan Francis T, 42 Holden
LeSage Alfred W, 60 Union
Maher William, 76 Marshall
Matney Michael, 32-34 Marshall
Mazzu Pasquali, 42 Marshall
NASSIF GEORGE J & SON, Ashland c Summer, see back cover
NeJame Brien, 19 W Main
Peters Sweet Shop, 5 Eagle
Shaker Bros, 101 Eagle
Siciliano's Luncheonette, 3 Eagle
Ziter Michael M, 127 State

***CONTRACTORS**
(See Carpenters, Contractors and Builders)
OLESON JOHN M, 24 Davenport, see p 36
SCOTT WINFIELD B (building), 89 Holden, see p 36

***CONTRACTORS SUPPLIES**
BERKSHIRE MILL SUPPLY CO, 47 Clapp av, Pittsfield, see p 57

***COOKIES, CAKES AND CRACKERS MANUFACTURERS**
(See Bakers—Wholesale)

CORSETIERES
BOSTON STORE, 67-71 Main, see p 2

***CORSETS (BRANDS)**
(See Corsetieres)
LA RESISTA, Boston Store, 67-71 Main, see p 2
NEMO, Boston Store, 67-71 Main, see p 2
P N, Boston Store, 67-71 Main, see p 2

***COTTON GOODS, BLEACHERS AND FINISHERS**
(See Bleachers and Finishers—Fabrics)
ARNOLD PRINT WORKS, 39½ Marshall, see p 54

COTTON GOODS MANUFACTURERS
ARNOLD PRINT WORKS, 39½ Marshall, see p 54
Berkshire Fine Spinning Associates Inc, 506 State rd, Greylock
Consolidated Textile Corp, Union c Canal
Greylock Mills Div, 506 State rd, Greylock
Hoosac Mills Corp, 229 Union
Windsor Print Works, Union c Canal

***CREAMERIES**
(See Milk Dealers)
BEAMAN'S DAIRY, Hodge's Cross rd, see alpha dir
FOSTER DAIRY FARMS, Stamford, Vt, see alpha dir

OLO PAINTS M. SCHMIDT & SONS 42 ASHLAND ST. TEL. 1825

MODERN DAIRY, rear 116 Eagle, see back cover
PITTSFIELD MILK EXCHANGE, 120-130 Frances av, Pittsfield, see p 43
VENETIAN DAIRY INC, 115 Holden, see alpha dir

***CREDIT REPORTS**
(See Mercantile Agencies)
NORTHERN BERKSHIRE CREDIT BUREAU, 57¾ Main (46), see back bone

CURTAINS AND DRAPERIES
BERKSHIRE FURNITURE CO, 33-36 Eagle, see p 44
BOSTON STORE, 67-71 Main, see p 2
McCRAW & TATRO INC, 56-58 Main, see front cover

***CUSTOM MADE CLOTHES**
DUDA'S CLEANERS & DYERS, 122 Eagle, see p 52

***CUT FLOWERS**
(See Florists)

DAIRIES
BEAMAN'S DAIRY, Hodges Cross rd, see alpha dir
FOSTER DAIRY FARMS, Stamford, Vt, see alpha dir
MODERN DAIRY, rear 116 Eagle, see back cover
PITTSFIELD MILK EXCHANGE, 120-130 Frances av, Pittsfield, see p 43
VENETIAN DAIRY INC, 115 Holden, see alpha dir

***DAIRY PRODUCTS**
(See Dairies, also Butter, Cheese and Eggs)
FOSTER DAIRY FARMS, Stanford, Vt, see alpha dir
MODERN DAIRY, rear 116 Eagle, see back cover
PITTSFIELD MILK EXCHANGE, 120-130 Francis av, Pittsfield, see p 43

DANCE HALLS AND PAVILIONS
Dance Center, 54 Main
Johnnie's Meadowbrook Ballroom, Hodges Cross rd c Church ext

DANCING ACADEMIES AND TEACHERS
Moran Dancing School, 85 Main (610)
Quinn Grace Purcell Mrs, Wellington Hotel

DELICATESSEN
Cottrill's, 22 Bank

DENTAL LABORATORIES
Hub Dental Laboratory, 95 Main

DENTAL SUPPLIES AND EQUIPMENT
North Adams Dental Laboratory, 85 Main (507)

DENTISTS
Casey Maurice A, 112 Main
Crowley Charles, 1 Crowley av
Dinneen W Albert, 54 Main
Donovan William H, 69 Main
Krizack David, 85 Main (616)
Ladd Laurence A, 103 Main (604)
Marsh Adolph N, 57¾ Main (10-12)
Montgomery Frank W, 57¾ Main (26)
Philie Henry J, 85 Main (310)
Sullivan Esmonde R, 85 Main (314)
Sullivan Frederick P, 103 Main (304)
Toomey William F, 69 Main
Welch Charles F, 95 Main
Wildman Clarence W, 76 Main

DEPARTMENT STORES
BOSTON STORE, 67-71 Main, see p 2
Grant W T Co, 81-83 Main
McCRAW & TATRO INC, 56-58 Main, see front cover
Penney J C Co, 107 Main
SEARS ROEBUCK & CO, 45-47 Main, see front cover
Seasons John F, 82 Holden

DEPUTY SHERIFFS
FRINK CHARLES L, 92 Main, see p 40

DESIGNERS
AUSTIN-EMPIRE ENGRAVERS INC, 24 Sheridan av, Albany, N Y, see p 62
MOHAWK ENGRAVING CO, 48 Hope, Greenfield, see p 61

***DIAMONDS**
DI LEGO FRANK, 70 Main, see top margins
KAHL J F CO, 122 North, Pittsfield, see top edge

***DINING CARS**
DI LEGO'S DINER, 11 Ashland, see p 64

***DIRECT MAIL ADVERTISING**
COYLE LETTER SERVICE, Central Block, 73 North, Pittsfield, see p 63

***DIRECTORY PUBLISHERS**
(See Publishers—Book, Newspapers and Periodical)
MANNING H A CO, 33 Lyman, Springfield, see p 10

***DOORS, SASH AND TRIM**
(See Sash, Windows, Doors and Trim)
DIBBLE S B LUMBER CO, 162-192 State, see top margins

***DOUGHNUTS**
LLOYD'S BAKERY, 42 Marshall, see alpha dir

***DRAPERIES**
(See Curtains and Draperies)
BOSTON STORE, 67-71 Main, see p 2
McCRAW & TATRO INC, 56-58 Main, see front cover

The S. B. Dibble Lumber Co. Lumber of all Kinds with Service

***DRESSES**
(See Clothing Dealers)
BOSTON STORE, 67-71 Main, see p 2

DRESSMAKERS
Bryant Lena P, 39 E Quincy
Davies Blanche B Mrs, 8 Montana
Delisle Rosa, 170 Union
Harcourt & Mortimer, 112 Main
McCarthy Margaret, 85 Ashland
Northrup L Ione, 51 Quincy
Roch Marceline L Mrs, 178 Bracewell av
Ryan Johanna A, 29 Quincy
Scott Laura Mrs, 49 Ashland
Shipee Alta B Mrs, 23 Summer
Whitaker Martha Mrs, Wood, Blackinton

DRUGGISTS
APOTHECARY HALL INC, 85 Main, see back cover
Bradford Fred L, 116 Eagle
BURLINGAME & DARBYS CO (wholesale and retail), 64 Main, see top margins
Hirsh Sam Drug Store, 51 Eagle
Liggett Drug Co, 61 Main
Rice's Drug Store, 119 Main
River Street Drug Store, 167-169 River
Union Drug Store, 144 Union

DRY GOODS
BOSTON STORE, 67-71 Main, see p 2
Lenhoff Mollie, 50 Marshall
Lurie M & Co, 100-106 Main
McCRAW & TATRO INC, 56-58 Main, see front cover
Roberts W G Co (wholesale), 3 Weber av

DYERS (TEXTILE AND LEATHER)
ARNOLD PRINT WORKS, 39½ Marshall, see p 54

DYERS AND CLEANERS
PETRI'S CLEANING, DYEING AND FURRIERS, 8-10 River, see top margins

***ELECTRIC APPARATUS AND APPLIANCES**
(See Electrical Equipment and Supplies)
BURLINGAME & DARBYS CO, 64 Main, see top margins
COSTINE'S ELECTRICAL STORE, 13 Ashland, see front cover
SMITH-DONOVAN INC, 88 Main, see back cover

***ELECTRIC DISHWASHERS**
SMITH-DONOVAN INC, 88 Main, see back cover

***ELECTRIC KITCHENS**
SMITH-DONOVAN INC, 88 Main, see back cover

***ELECTRIC LIGHT COMPANIES**
(See Light, Heat and Power Companies)
NORTHERN BERKSHIRE GAS CO, 21 Bank, see p 12

***ELECTRIC REFRIGERATORS (BRANDS)**
(See Refrigerator Dealers)
COLDSPOT, Sears Roebuck & Co, 45-47 Main, see front cover
FRIGIDAIRE, Costine's Electrical Store, 13 Ashland, see front cover
GENERAL ELECTRIC, Smith-Donovan Inc, 88 Main, see back cover
KELVINATOR, Boston Store, 67-71 Main, see p 2
LEONARD, M Schmidt & Sons, 42 Ashland, see top margins
NORGE, R J Tash & Bros, 231 State, see front cover

ELECTRICAL CONDENSERS (MFRS)
SPRAGUE SPECIALTIES CO, 200 Beaver, see p 57

ELECTRICAL CONTRACTORS
COSTINE'S ELECTRICAL STORE, 13 Ashland, see front cover
Henderson Electric Co, 36 Eagle
Isbell Electric Co, 92 Main
Pharmer's Electrical Store, 9 Holden
Reese W Ernest, 58 Notch rd, Bray

ELECTRICAL EQUIPMENT AND SUPPLIES
COSTINE'S ELECTRICAL STORE, 13 Ashland, see front cover
LEV HARDWARE CO, 18 Holden, see front cover
SMITH-DONOVAN INC, 88 Main, see back cover

***ELKS**
BENEVOLENT PROTECTIVE ORDER ELKS, North Adams Lodge 487, see p 30

***EMBALMERS**
(See Undertakers)
FLYNN & ROACH, 28 Eagle, see alpha dir
SIMMONS LOUIS A, 16 State, see alpha dir

EMBROIDERY, HEMSTITCHING AND STAMPING
Amlaw Marie E, 112 Main
Howe Laura Griswold, 103 Main (436)

EMPLOYMENT AGENCIES
National Re-Employment Office, City Hall

ENGINEERS (CIVIL)
Tuller William N, 103 Main (408)
Wright Archie B, 57¾ Main (46)

ENGINEERS (MANAGEMENT)
SCOVELL, WELLINGTON & CO, Stearns Bldg, Springfield, see p 40

ENGRAVERS (PHOTO)
AUSTIN-EMPIRE ENGRAVERS INC, 24 Sheridan av, Albany, N Y, see p 62
MOHAWK ENGRAVING CO, 48 Hope, Greenfield, see p 61

EXPRESS COMPANIES
Railway Express Agency Inc, Depot sq

SHAPIRO MOTORS DODGE COMMERCIAL CARS DODGE TRUCKS
FAST—ECONOMICAL—DEPENDABLE—TIME PAYMENTS ARRANGED

***EXPRESSING AND MOVING**
M & M MOVING & STORAGE CO, 48 State, see p 11
MULLEN BROS, 37 State, see p 9

***FACTORY BRUSH MANUFACTURERS**
(See Brush Manufacturers)
HEFFERNAN BRUSH CO, 264 State, see p 56

***FACTORY LIGHTING**
(See Electrical Contractors)

***FACTORY WINDOW CLEANERS**
NORTH ADAMS WINDOW CLEANING CO, 28 Porter, see p 52

FARMS
Harrison Farm, 725 Mass av, Bray

FERTILIZER
BURLINGAME & DARBYS CO, 64 Main, see top margins

***FILING EQUIPMENT**
OLIVER F B & CO, 24 Bank, see top margins

***FIRE ARMS**
(See Sporting Goods)
WALDEN J H, 66 Main, see front cover

FISH DEALERS
Wrights Fish Market, 117 Eagle

***FISHING TACKLE AND RODS**
(See Sporting Goods)
WALDEN J H, 66 Main, see front cover

FLORAL DESIGNS
(See Florists)

FLORISTS
Berkshire Greenhouse, 23 Arnold pl
Boothman's Flower Shop, 62½ Main
Gould Harry G, 23 Willow
Morocco Carmine, Houghton, Clarksburg
Mt William Greenhouses, 1090 State rd, Blackinton
Quadland's C Sons, 328-340 Houghton and 39 Main
South View Nursery, Ashland n Church

FLOUR DEALERS
North Adams Flour and Grain Co, 50 Furnace

FOOT CORRECTIONISTS
Daniels Blanche S Mrs, 286 Franklin

***FOOT SERVICE**
SICILIANO'S CLIMAX BOOTERY, 57 Center, see p 35

FOUNDRIES
Johnson's Foundry, 219 Houghton

FRUIT DEALERS
Kendall Poultry Farm, Church ext
Less Joseph, 36 State
LESS WILLIAM & CO, 109-111 Center, see p 42
STATE FOOD MARKET INC, 19-21 State, see p 41

FUEL OILS
Dupre Felix, 575 W Main
ENSIGN & SMITH, 14 Center, see front cover

***FUNERAL DIRECTORS**
(See Undertakers)
FLYNN & ROACH, 28 Eagle, see alpha dir
SIMMONS LOUIS A, 16 State, see alpha dir

FUR DEALERS AND FURRIERS
BOSTON STORE, 67-75 Main, see p 2
McCRAW & TATRO INC, 56-58 Main, see front cover
PETRI'S CLEANING, DYEING AND FURRIERS, 8-10 River, see top margins

***FUR REPAIRING AND REMODELING**
(See Fur Dealers and Furriers)
PETRI'S CLEANING, DYEING AND FURRIERS, 8-10 River, see top margins

***FUR STORAGE**
(See Fur Dealers and Furriers)

FURNITURE DEALERS
BERKSHIRE FURNITURE CO, 33-35 Eagle, see p 44
BOSTON STORE, 67-71 Main, see p 2
Cadieux J A, 52-54 Center
Cramer's Furniture & Paint Store, 105 Eagle
Eagle Furniture Exchange 149 Eagle
FEDER FURNITURE CO, 12-20 Marshall, see p 44
LABRIE H A & CO, 9-11 Center, see back cover
MULLEN BROS (second yand), 47 Walden and 37 State, see p 9
National Furniture Co, 67-71 Holden
Rubin's Sales & Service, 9 Union
SCHMIDT M & SONS, 42 Ashland, see top margins
SEARS ROEBUCK & CO, 45-47 Main, see front cover
Taskin Nathan, 38-40 Holden
Wayside Furniture Exchange, 580 W Main

***FURNITURE UPHOLSTERERS**
(See Upholsterers)
SALSBURG'S, 51 W Main, see p 27
SCHMIDT M & SONS, 42 Ashland, see top margins

GARNETTING
North Adams Garnetting Co, 264 State

***GAS LIGHT COMPANIES**
(See Light, Heat and Power Companies)
NORTHERN BERKSHIRE GAS CO, 24 Bank, see p 12

NOEL INCORPORATED MOTOR TUNE-UP EXPERTS
106 EAGLE STREET TELEPHONE 320

***GAS REFRIGERATORS**
(See Refrigerator Dealers)
NORTHERN BERKSHIRE GAS CO, 21 Bank, see p 12

***GAS STOVES (BRANDS)**
(See Stoves and Ranges)
MAGIC CHEF, Northern Berkshire Gas Co, 21 Bank, see p 12
NORGE, R J Tash & Bros, 231 State, see front cover

GAS AND ELECTRIC LIGHTING
NORTHERN BERKSHIRE GAS CO, 21 Bank, plant Brown, see p 12

GASOLINE AND OIL
American Oil Co, 72 Eagle
AMOCO SUPER SERVICE STATION, 232 Ashland, see p 24
Antonio's Filling Station, 919 State rd, Blackinton
Ashe Francis D, 180 River
ATLANTIC SERVICE STATION, 104-106 Ashland, see p 22
Beaver Filling Station, 309 Beaver
Ben's Socony Service Station, 97-99 Ashland
BERKSHIRE GARAGE, 116 Ashland, see p 24
Bradford Fred L, 118 Eagle
Carlow Francis L, 288 Beaver
Colonial Filling Station, 128 Union
COOK'S SERVICE STATION, 326 State rd, Greylock, see p 25
Dineen's Service Station, 94 River
ENSIGN & SMITH, 14 Center, see front cover
Fletcher Orrin A, 174 State rd, Bray
GEORGE'S TIRE SHOP, 151 Ashland, see p 23
Gregory's Service Station, 521 Main
Kirby's Filling Station, 764 Church
LeClaire Joseph, 535 Ashland
Mt William Garage, 758 State rd, Grey
Phil Sinclair Station, 119 Holden
Pure Oil Co, Ashland n Underpass
Pure Oil Company Service Station, 37 State
Sheehan John E, 522 Union
Sinclair Refining Co, 119 Holden
Socony Vacuum Oil Co (wholesale), 483 Ashland byd B & M R R
State Street Filling Station, 144 State
TASH R J & BROS, 231 State, see front cover
TEXACO SUPER SERVICE STATION, 70 Ashland, see p 27
Texas Co (wholesale), 525 Ashland
Trolley Service Station, 116 Ashland
Valley Park Filling Station, Valley pk, R D 1
West's Filling Station, 368 and 373 State rd, Greylock
Winnie William A, 1056 Church

GENERAL REPAIRING
Frank's General Repair Shop, 126 Corinth
Sager Herman D, 22 Bank
Sherman L H & Son, 18 Auburn av

GIFT SHOPS
(See also Art Goods and Bric-a-Brac)
BOSTON STORE, 67-71 Main, see p 2
Howe Laura Griswold, 103 Main
KAHL J F CO, 122 North, Pittsfield, see top edge
Kwalitee Gift Shop, 10 Ashland
Notch Road Gift Shop, 568 W Main

GLASS DEALERS (WINDOW AND PLATE)
BURLINGAME & DARBYS CO, 64 Main, see top margins
DIBBLE S B LUMBER CO THE, 162-192 State, see top margins
Mohawk Glass Co, 79½ Main and rear 62 Center
SALSBURG'S, 51 W Main, see p 27
Standard Plate Glass Co, 38-40 Holden

***GLOVES (BRANDS)**
(See Clothing Dealers)
KAYSER, Boston Store, 67-71 Main, see p 2

GRAIN DEALERS AND TRADERS
Berkshire Coal and Grain Co (wholesale), 2-6 Quincy
Potter W N Grain Stores Inc, 63 Morris

GRANITE AND MARBLE DEALERS
Berkshire Monumental Works, rear 15 Eagle
Riverside Granite & Marble Works, 613 Ashland

***GREETING CARDS**
OLIVER F B & CO, 60 Main, see top margins

GROCERS
Atlantic & Pacific Tea Co The Great, 41 Eagle, 173 River and 26 Main
Attalla Kaleil S, 275 River
Beauchemin Albert Estate, 385 W Main
Benoit Emma, 13 Washington av
Betti Rose Mrs, 167 State
Blackinton Store, 1438 Mass av, Blackinton
Blanchard Delia Mrs, 8 Miner
Brazeau George, 594 State rd, Greylock
Bresett Stephen, 470 Union
Brothers Edmond J, 406 Houghton, Clarksburg
Buckley Thomas F, 202 Beaver
Buda Joseph, 92 Center
Cavazza & Montagna, 139 State
CERMENARO ANTHONY C, 12 State rd, Bray
Chaput Medric, 132 Union
Chilson Lawrence E, 420 Main
City Market, 94 Main
Cookis Israel, 353 River
Croghan Katherine, 144 Liberty
Daunais & Bernard, 226 Houghton
Davies Roger E, 1560 Mass av, Blackinton
Decker's Market, 113 Ashland
Deep M H & Son, 145 Ashland
Dempsey Timothy J, 324 Houghton
Dibble Maurice J, 35 Ashland
Dinneen William A, 94 River
Eagle Grocery Co, 153-155 Eagle

PETRI'S CLEANING, DYEING and FURRIERS
Specialty of Cleaning and Dyeing Fancy Gowns, Evening Dresses and Lingerie, Men's Suits, Overcoats, etc. 8-10 River St., cor Eagle St. Tel. 650.
Branches: Adams, Mass.; Hoosick Falls, N. Y.

Economy Food Store, 47½ Veazie
Economy Store, 233 Houghton
Entin Harry, 48 Marshall
First National Stores, 66 Union, 32 Main, 261 River
Fischlein's Ray Cash Grocery, 307 Ashland
Foote Henry D, 130 Veazie
Franklin Store The, 115 Franklin
Greylock Grocery Co, 459 State rd, Greylock
Hill Top Market The, 390 Main
Holden Market, 108 Holden
Italian Food Store, 49 State
Jacobs Morris H, 177 River
Jayne C V W & Sons, 23 Eagle
Kent William E, 143 E Quincy
Kronick Harry & Sons, 159 River
Lanoue Wilfred A, 231 Eagle
Lee Clarence F, 250 Eagle, storehouse 254 do
Lee Rachel H, 5 Wesleyan
Less Cash Market, 6 Marshall
Less Joseph, 36 State
Marceau Minnie E, 48 Phelps av
Mastroianni Antonio, 66 Furnace
Merlini Cesare L, 37 Washington
Mezzanotte Enrico, off 119 State
Miller Bros, 38 Marshall
NASSIF GEORGE J & CO, 35 Ashland, see back cover
Nassif's Grocery, 185 Houghton
New Hilltop Market The, 186 E Quincy
Parrino & Dickinson, 1 River
Patashnick Harry, 119 Eagle
Patashnick Samuel, 170 Ashland
People's Market, 45 Eagle
Perenick Salvatore, 321 Eagle
Perrone Ancleto, 73 W Main
Pinsonneault William, 344 Union
Prevey Charles, 475 Union
Puppolo John, 290 Walnut
Quality Food Market, 10 Marshall
Rivers Marie Mrs, 168 North
Riverside Market, 118 Marshall
Rondeau A & Son, 1246 Mass av, Blackinton
Roy Bros, 176 Union
Rudnick Frank, 34 Holden
Salavantis Harry, 155 Cliff
Samia James, 244 Walnut
Sarrauf Toffie K, 109 River
Sharkey & Boschetti, 139 Ashland
Standard Cash Grocery, 65 Center
STATE FOOD MARKET INC, 19-21 State, see p 41
Sullivan J J & Son, 5 Center
Tallarico Joseph, 115 River
Tallarico Louise Mrs, 53 Center
Tredeau Eugene, 71 Holbrook
Unis Joseph H, 343 State
Van Steemburg William H, 399 River
Whipple Howard D, 358 Union
Williams Louis, 243 Main

GROCERS (WHOLESALE)
CLARK H W CO, 60 State c Summer, see p 41
North Adams Wholesale Co, 89-91 State

GYMNASIUMS
Y M C A, Summer c Morris, see p 38

***HABERDASHERS**
LINEHAN & CRAVEN, 74 Main, see back cover

***HAIR AND SCALP SPECIALISTS**
(See Beauty Parlors)
ORCHID BEAUTY SALON, 31 Bank, see p 21

***HAIRDRESSERS**
(See Beauty Parlors)
BERKSHIRE BEAUTY SHOPPE, 35 Bank, see p 21
ORCHID BEAUTY SALON, 31 Bank, see p 21

***HALF TONE ENGRAVERS**
(See Engravers—Photo)
AUSTIN-EMPIRE ENGRAVERS INC, 24 Sheridan av, Albany, N Y, see p 62
MOHAWK ENGRAVING CO, 48 Hope, Greenfield, see p 61

HARDWARE DEALERS
BURLINGAME & DARBYS CO, 64 Main, see top margins
LEV HARDWARE CO, 18 Holden, see front cover
PAYNE-CUMMINGS HARDWARE CO, 99 Main, see p 44
SEARS ROEBUCK & CO, 45-47 Main, see front cover

HARNESS AND SADDLERY MANUFACTURERS
Jeffrey Henry J, 29 Marshall

HAT AND CAP DEALERS
BESSE SYSTEM STORE, 57 Main, see alpha dir
CUTTING C H & CO INC, 52 Main, see insert opp name
LINEHAN & CRAVEN, 74 Main, see back cover

***HATS (BRANDS)**
(See Hat and Cap Dealers)
MALLORY, Linehan & Craven, 74 Main, see back cover
STETSON, C H Cutting & Co, 52 Main, see insert opp name

***HEAVY HAULING**
M & M MOVING & STORAGE CO, 48 State, see p 11
MULLEN BROS, 37 State, see p 9

***HOSIERY (BRANDS)**
(See Clothing Dealers)
GORDON, McCraw & Tatro Inc, 56-58 Main, see front cover
HOLEPROOF, C H Cutting & Co, 52 Main, see insert opp name
HUMMING BIRD, McCraw & Tatro Inc, 56-58 Main, see front cover
INTERWOVEN, Linehan & Craven, 74 Main, see back cover
PHOENIX, McCraw & Tatro Inc, 56-58 Main, see front cover

YARTER COAL CO.
24 ASHLAND STREET PHONE 9
Distributors for the STOKERMATIC ANTHRACITE BURNER

***HOSIERY AND GLOVES**
(See Clothing Dealers)
BOSTON STORE, 67 Main, see p 2
CUTTING C H & CO, 52 Main, see insert opp name
LINEHAN & CRAVEN, 74 Main, see back cover
McCRAW & TATRO INC, 56-58 Main, see front cover

HOSPITALS AND DISPENSARIES
CURRAN C J MEMORIAL CLINIC THE, 63 Eagle, see p 59
NORTH ADAMS HOSPITAL, Hospital av, see p 58
Vrooman's Dr Sanitorium, 93 Park av

HOTELS
BERKSHIRE APARTMENTS, Bank c Summer, see p 47
Hotel Sterling, 32-34 State
Mansion House, 43-47 State
RICHMOND HOTEL, State c Main, see p 47
RICHMOND - WELLINGTON HOTEL CORP, State, see p 46 and 47
WELLINGTON HOTEL, 20 State, see p 47

HOUSE FURNISHING GOODS
BERKSHIRE FURNITURE CO, 33-35 Eagle, see p 44
BOSTON STORE, 67-71 Main, see p 2
BURLINGAME & DARBYS CO, 64 Main, see top margins
FEDER FURNITURE CO, 12-20 Marshall, see p 44
PAYNE-CUMMINGS HARDWARE CO, 99 Main, see p 44

***HOUSE WINDOW CLEANING**
NORTH ADAMS WINDOW CLEANING CO, 28 Porter, see p 52

***HOUSEHOLD BRUSH MANUFACTURERS**
(See Brush Manufacturers)
HEFFERNAN BRUSH CO, 264 State, see p 56

ICE CREAM MANUFACTURERS
ANES S & CO, 115 Main, see p 43
Berkshire Ice Cream Co, 105 Holden
Crosier's Super-Creamed Ice Cream (retail), 156 Ashland
MAUSERT ICE CREAM CO, 188 River, see p 42
PITTSFIELD MILK EXCHANGE, 120 Francis av, Pittsfield, see p 43
VENETIAN DAIRY INC, 115 Holden, see alpha dir

***ICE CREAM PARLORS**
(See Confectionery and Ice Cream)
ANES S & CO, 115 Main, see p 43
APOTHECARY HALL INC, 85 Main, see back cover
NASSIF GEORGE J & SON, Ashland c Summer, see back cover

ICE DEALERS
Clarksburg Ice Co (wholesale), 188 River
Couture Arthur, 229 Protection av, Greylock
Germain Roy D, Bradley byd Kemp av
Hillard Mary Mrs, 70 Holden

***IGNITION SUPPLIES**
(See Automobile Accessories, etc)
WALDEN J H, 66 Main, see front cover

***ILLUSTRACTORS**
AUSTIN-EMPIRE ENGRAVERS INC, 24 Sheridan av, Albany, N Y, see p 62
MOHAWK ENGRAVING CO, 48 Hope, Greenfield, see p 61

***INCOME TAX SPECIALISTS**
(See Accountants and Auditors)
SCOVELL, WELLINGTON & CO, Stearns Bldg, Springfield, see p 40

***INDUSTRIAL BRUSH MANUFACTURERS**
HEFFERNAN BRUSH CO, 264 State, see p 56

***INDUSTRIAL ENGINEERS**
(See Engineers—Management)
SCOVELL, WELLINGTON & CO, Stearns Bldg, Springfield, see p 40

***INFANTS CLOTHING**
(See Clothing Dealers)
McCRAW & TATRO INC, 56-58 Main, see front cover

INSECT SCREENS MANUFACTURERS
DIBBLE S B LUMBER CO, 162-192 State, see top margins

INSURANCE AGENTS
Barnard Edwin, 88½ Main
Berkshire Life Ins Co, 85 Main (200)
BONVOULOIR ADRIEN, 85 Main (304), see p 49
Burns James F, 85 Main (200)
CADEN AGENCY THE, 9 State, see p 49
CADEN PATRICK H, 9 State
CRIPPEN HAROLD E, 82 Main
DeFalco Frank C, 57¾ Main (14)
Duso M J, 82 Main
EGAN JOHN J, 85 Main (408-410), see p 51
FORD & MALCOLM, 103 Main (204), see p 50
FRENCH EDWIN A, 111 Main, see p 50
GALLUP HARVEY A AGENCY, 85 Main (516-520), see insert opp name
GEDDES WILLIAM J, 82 Main
GEDDES & CRIPPEN, 82 Main, see p 51
HASKINS CLIFFORD C, 103 Main (206), see p 49
KRONICK, LEVINE & SALA, 103 Main(205) see p 50
Lynch Catherine P, 85 Main (407)
Miller George F Agency, 62 Main (9)
Normille & Co, 85 Main (309)
PIERPON HARRY J, 111 Main, see p 50
Reinhard Harry, 62 Main

F. B. OLIVER & CO. | **Office Supplies**
60 Main St. Tel. 351

RICKARDS MARK S, 82 Main
Sullivan William V, 22 Freeman av

INSURANCE COMPANIES

AETNA LIFE & AFFILIATED COMPANIES, Geddes & Crippen, N A Nat Bank Bldg, 82 Main, see p 51
AMERICAN INS CO, Clifford C Haskins, 103 Main, see p 49
BERKSHIRE LIFE INS CO, Geddes & Crippen agts, Mark S Rickards mgr, 82 Main, see p 51
BERKSHIRE MUTUAL FIRE INS CO, Harvey A Gallup Agency (Inc), 88 Main (516-520), see insert opp name
BERKSHIRE MUTUAL FIRE INS CO, East and Wendell av ext, Pittsfield, see p 4
BERKSHIRE MUTUAL FIRE INS CO, C C Haskins agt, 103 Main, see p 49
Boston Mutual Life Ins Co, 85 Main (415)
CENTURY INDEMNITY CO, The Caden Agency, 9 State, see p 49
COLUMBIA CASUALTY CO, The Caden Agency, 9 State, see p 49
COLUMBIAN NAT LIFE INS CO, Geddes & Crippen agts, Mark S Rickards mgr, 82 Main, see p 51
CONN GEN LIFE INS CO, Geddes & Crippen agts, Mark S Rickards mgr, 82 Main, see p 51
GENERAL ACCIDENT FIRE & LIFE ASSURANCE CORP LTD, Clifford C Haskins, 203 Main (206), see p 49
HAMPSHIRE MUTUAL FIRE INS CO, Edwin A French, 111 Main, see p 50
HAMPSHIRE MUTUAL FIRE INS CO, East and Wendell av ext, Pittsfield, see p 4
Hancock John Mutual Life Ins Co, Ernest Redfearn dist mgr, 85 Main (502-504)
HARTFORD FIRE INS CO, Geddes & Crippen, 82 Main, see p 51
HOME FIRE AND MARINE INS CO, Edwin A French, 111 Main, see p 50
HOME FIRE & MARINE INS CO, The Caden Agency, 9 State, see p 49
LIVERPOOL, LONDON AND GLOVE INS CO, Clifford C Haskins, 103 Main, see p 49
Mass Mutual Life Ins Co, 12 Freeman av
METROPOLITAN LIFE INS CO, 85 Main (406-10), see p 51
MUTUAL LIFE INS CO OF N Y, Adrien Bonvouloir, 85 Main, see p 49
MUTUAL TRUST LIFE INS CO OF CHICAGO, Harry J Pierpon agt, 111 Main, see p 50
NEW ENGLAND MUTUAL LIFE INS CO, H A Gallup Agency agts, 85 Main (516-520), see insert opp Gallup
PHILADELPHIA FIRE & MARINE INS CO, Clifford C Haskins, 103 Main (206), see p 49
PHOENIX INDEMNITY CO OF N Y, Edwin A French, 111 Main, see p 50
PREFERRED ACCIDENT INS CO, Adrien Bonvouloir, 85 Main, see p 49
Prudential Ins Company of America, 103 Main (306)
ROCHESTER AMERICAN FIRE INS CO, The Caden Agency, 9 State, see p 49
SENTINEL FIRE INS CO OF SPRINGFIELD, Adrien Bonvouloir, 85 Main, see p 49
SHELBY MUTUAL PLATE GLASS & CASUALTY CO OF SHELBY, OHIO, C C Haskins, 103 Main (206), see p 49
STAR FIRE INS CO, The Caden Agency, 9 State, see p 49
WORCESTER MUTUAL FIRE INS CO, Clifford C Haskins, 103 Main (206), see p 49

***INSURANCE REPORTS**
(See Mercantile Agencies)
NORTHERN BERKSHIRE CREDIT BUREAU, 57¾ Main (46), see back bone

***INVESTIGATIONS**
NORTHERN BERKSHIRE CREDIT BUREAU, 57¾ Main (46), see back bone

INVESTMENT BANKERS
BERKSHIRE MORRIS PLAN CO OF NORTH ADAMS, 18-20 Bank, see p 39
GOODBODY & CO, Berkshire Life Ins Bldg, Pittsfield, see p 40
TIFFT BROTHERS, Third National Bank Bldg, Springfield and 100 North, Pittsfield and 50 Congress, Boston, see p 39

***INVESTMENT SECURITIES**
(See Brokers, also Investment Bankers)
BERKSHIRE MORRIS PLAN CO OF NORTH ADAMS, 18-20 Bank, see p 39
GOODBODY & CO, Berkshire Life Ins Bldg, Pittsfield, see p 40
TIFFT BROTHERS, 1387 Main, Springfield and 100 North, Pittsfield and 50 Congress, Boston, see p 39

IRON AND STEEL WORK
WEST SIDE STRUCTURAL CO, Railroad c 19th, Watervliet, N Y, see insert opp name

***IRON, STEEL AND HEAVY HARDWARE**
(See Hardware Dealers)
BERKSHIRE MILL SUPPLY CO, 47 Clapp av, Pittsfield, see p 57
BURLINGAME & DARBYS CO, 64 Main, see top margins

***IRONING MACHINES**
SMITH-DONOVAN INC, (Flatplate), 88 Main, see back cover

JEWELERS
BOSTON STORE, 67-71 Main, see p 2
Cyr Charles M, 517 Union
DI LEGO FRANK, 70 Main, see top margins
Horahan Francis T, 50 Holden
KAHL J F CO, 122 North, Pittsfield, see top edge
Leavens Jewelry Store, 12 Eagle
Pebbles Jewel Shop, 34 Main

BURLINGAME & DARBYS CO. UNIVERSAL ELECTRIC APPLIANCES. FLAT-IRONS PERCOLATORS, TOASTERS AND WAFFLE IRONS
TELEPHON E 41 64 MAIN STREET

PROVENCHER'S JEWELRY STORE, 5 Holden, see p 51
Sheehans Clock Shop, 14 Ashland

***JOB PRINTING**
DURNIN BROTHERS, 43 Center, see top margins

JUNK DEALERS
Lenhoff Jacob, 19 Royal av
Less Joseph, 278 State
North Adams Junk Co, 327 Ashland
Shapiro Abraham H & Sons, 333 Ashland

***LADIES AND MISSES READY-TO-WEAR**
(See Clothing Dealers)
BOSTON STORE THE, 67-71 Main, see p 2
McCRAW & TATRO INC, 56-58 Main, see front cover

LAMPS
BERKSHIRE FURNITURE CO, 33-35 Eagle, see p 44
COSTINE'S ELECTRICAL STORE, 13 Ashland, see front cover
FEDER FURNITURE CO, 12-20 Marshall, see p 44
SCHMIDT M & SONS, 42 Ashland, see top margins

LAUNDRIES
Franklin Laundry, 90 Marshall
Lee Jim, 46 State
MODEL LAUNDERING CO, 46 Lincoln and 37 Bank, see p 52
North Adams Wet Wash Laundry, 40 River
Wing Wo Laundry, 38 Eagle

***LAWN MOWERS (HAND AND POWER)**
PAYNE-CUMMINGS HARDWARE CO, 99 Main, see p 44

LAWYERS
Alberti John N, 57½ Main
Ashe Patrick J, 82 Main
Barrington William F, 82 Main
Boland J Bernard, 9 State c Main
Burns John L, 57¾ Main (6)
COTE VALMORE O, 85 Main (412-414), phone 2550-W
Drysdale Hugh P, 85 Main (418)
GETMAN & O'HEARN, 88½ Main
Glovsky Harry A, 85 Main (424-426)
KRONICK, LEVINE & SALA, 103 Main (205), see p 50
MAGENIS JOHN E, 77 Main
O'Halloran James, 54 Main
Phelps Carlton T, 82 Main
Phelps Gordon W, 82 Main
Rosasco Ernest, 9 State
Woodhead William H, 101 Marion av, Bray

LEATHER GOODS (MANUFACTURERS)
Barber Leather Co Inc, rear 60 Union and 1486 Mass av, Blackinton

***LEATHER GOODS RETAIL**
OLIVER F B & CO, 60 Main, see top margins

***LENDING LIBRARIES**
NASSIF GEORGE J & SON, 29 Ashland, see back cover

***LETTER SHOPS**
COYLE LETTER SERVICE, Central Blk, 73 North, Pittsfield, see p 63

LIBRARIES
BEAVER BRANCH LIBRARY, Beaver
DIRECTORY LIBRARY, North Adams Public Library, see p 10
HOUGHTONVILLE BRANCH LIBRARY, 235 Houghton
NORTH ADAMS PUBLIC LIBRARY, Church c Main, see p 37
O A ARCHER BRANCH LIBRARY, Archer School, Blackinton

LIGHT, HEAT AND POWER COMPANIES
NORTHERN BERKSHIRE GAS CO, 21-23 Bank, see p 12

LIGHTING EQUIPMENT
NORTHERN BERKSHIRE GAS CO, 21-23 Bank, see p 12

***LIME, PLASTER AND CEMENT**
(See Building Materials and Supplies)
BURLINGAME & DARBYS CO, 64 Main, see top margins
PAYNE-CUMMINGS HARDWARE CO, 99 Main, see p 44

LIQUOR DEALERS
Beverage Shop, 33 Ashland
Cavazza & Montagna, 141 State
LESS WILLIAM & CO INC (wholesale), 105 Center, see p 42
Lindy's Tavern, 26 State
LIQUOR MART, 72 Main
LOPARDO'S MICHAEL PACKAGE STORE 87 Center, see p 42
McCuen Joseph, 18 Main
Welch Paul O, 43 State

LOANS
BERKSHIRE MORRIS PLAN CO OF NORTH ADAMS, 18-20 Bank, see p 39
Citizens Loan The, 2 W Main
Industrial Bankers of North Adams, 52 Main

LOCKSMITHS
Babcock Eugene H, 12 Eagle
Troia Rosario M, 90A Main

***LONG DISTANCE HAULING**
M & M MOVING & STORAGE CO, 48 State, see p 11
MULLEN BROS, 37 State, see p 9

***LOOSE LEAF SYSTEMS AND DEVICES**
OLIVER F B & CO, 60 Main, ree tsp margins

LUMBER
DIBBLE S B LUMBER CO THE, 174 State, see top margins

AWNINGS with Service M. SCHMIDT & SONS 42 ASHLAND ST. TEL. 1825

***LUNCH ROOMS**
(See Restaurants)
ANES S & CO, 115 Main, see p 43
DALLY'S RESTAURANT, 98 Main, see p 48
DI LEGO'S DINER, 11 Ashland, see p 64
MOHAWK RESTAURANT, 4 W Main, see p 48
NOEL'S LUNCH BAR, 68 Main, see p 3
RICHMOND HOTEL CAFETERIA, Main c State, see p 46

MACHINERY MANUFACTURERS
Hunter James Machine Co, 2-16 Main

MACHINISTS
Barber William J, 10 Pearl
Carley's Machine & Engine Works, 66 Kemp av
Parker Walter G, 77 Chase av

MALT AND HOPS
Sokolow A Co, 52 Marshall

***MANICURES**
(See Beauty Parlors)
ORCHID BEAUTY SALON, 31 Bank, see p 21

***MANIFOLD BOOKS**
OLIVER F B & CO, 60 Main, see top margins

MARBLE AND GRANITE WORKS
Berkshire Monumental Works, rear 15 Eagle
Schell H P & Son, 969 Church

MARKET GARDENERS
Stevens Frank P, 861 State rd, Blackinton

***MASON CONTRACTORS**
OLESON JOHN M, 24 Davenport, see p 36

***MATTRESSES (BRANDS)**
SIMMONS, Feder Furniture Co, 12-20 Marshall, see p 44

MEATS AND PROVISIONS
Atlantic & Pacific Tea Co, 41 Eagle
Charby's Market, 160 Eagle
City Market, 94 Main
Cramer William, 59 Center
Daunais & Bernard, 220 Houghton
Decker's Market, 113 Ashland
Dumouchel Gabriel J, 2 Miner
Grosso Henrietta Mrs, 113 State
Houghton St Market, 237 Houghton
Jacques Wilfred E, 552 State rd, Greylock
Municipal Market, 29 Main
Murray Fred, 5 Kemp
Neils Market, 359 River
North Adams Public Market, 51 Holden
Pedercini O & Son, 145 State
People's Market, 45 Eagle
Roy Bros, 176 Union
Rudnick's Market, 13 Main
Saulnier's Market, 9 Eagle
Shand John, 110 River
Sherman's Market, 13 Eagle
Solomon Philip, 150 Ashland
STATE FOOD MARKET INC, 19-21 State, see p 41
West End Market, 437 W Main

MEATS AND PROVISIONS (WHOLESALE)
Armour & Co, 59 Morris
North Adams Beef & Produce Co, 80 State
Swift & Co, 159 Ashland

MEN'S FURNISHINGS
BESSE SYSTEM STORE, 57 Main, see alpha dir
Cota-Kane Co The (wholesale), Weber av
CUTTING C H & CO, 52 Main c State, see insert opp name
LINEHAN & CRAVEN, 74 Main, see back cover
Oxford Men's Shop The, 37½ Main

MERCANTILE AGENCIES
NORTHERN BERKSHIRE CREDIT BUREAU, 87 Main (46), see back bone

MILK DEALERS
Allen William L, School, Clarksburg
BEAMAN'S DAIRY, Hodges Cross rd, see alpha dir
Field Albert H, 143 Notch rd, Bray
FOSTER DAIRY FARMS, Stamford, Vt, see alpha dir
Model Dairy, 1562 Church
MODERN DAIRY, rear 116 Eagle, see back cover
Pandell Carl, 1440 Main, R D 2
Pedercini Antonio, 100 Dean
PITTSFIELD MILK EXCHANGE, 120 Francis av, Pittsfield, see p 43
Spitzer Jacob, 660 Union
VENETIAN DAIRY INC, 115 Holden, see alpha dir

MILL SUPPLIES
BERKSHIRE MILL SUPPLY CO, 47 Clapp av, Pittsfield, see p 57
BURLINGAME & DARBYS CO, 64 Main, see top margins
Canedy Park G (Com broker), 106 Pleasant
HEFFERNAN BRUSH CO (brushes), 264 State, see p 56
PAYNE-CUMMINGS HARDWARE CO, 99 Main, see p 44

MILLINERS
BOSTON STORE, 67-71 Main, see p 2
Hatton Mary E, 85 Main (202)
Hollywood Millinery, 110 Main
Jean Hat Shop, 9 State
Levine Hannah A Mrs, 59 Eagle
McKee Carrie M, 69 Main (2)
Noyes Hat Shoppe, 16 Ashland
Peerless Millinery Inc, 59 Main

***MILLWORK**
(See Planing Mills)
DIBBLE S B LUMBER CO, 162-192 State, see top margins

Sash, Doors, Interior Finish THE S. B. DIBBLE LUMBER CO. 174 STATE STREET

***MIMEOGRAPHING**
(See Letter Shops)
COYLE LETTER SERVICE, Central Blk, 73 North, Pittsfield, see p 63
NORTHERN BERKSHIRE CREDIT BUREAU, 57¾ Main (46), see back bone

***MORTAGES**
(See Loans)
BERKSHIRE MORRIS PLAN CO OF NORTH ADAMS, 18-20 Bank, see p 39

***MOVERS**
M & M MOVING & STORAGE CO, 48 State, see p 11
MULLEN BROS, 37 State, see p 9

***MULTIGRAPHING**
(See Letter Shops)
COYLE LETTER SERVICE, Central Blk, 73 North, Pittsfield, see p 63
NORTHERN BERKSHIRE CREDIT BUREAU, 57¾ Main (46), see back bone

MUSIC TEACHERS
Allard Louis J (piano), 61 River
Ashton Mary L, 103 Main (505-506)
Bedard Louis V (violin), 112 Main
Briggs Byron G (violin), 140 Main
Chapman Grace L, 8 Pitt
Corsiglia Eleanor, 79 Chestnut
Fogg Peter, 69 Main (5)
Lewis Philip L (violin), 115 W Main
Malgeri Joseph S (violin), 57¾ Main (42)
North Adams College of Music, 57¾ Main (34-36)
Paramount Conservatory of Music, 95 Main
Pelletier Hector J, 68 Cleveland av
Van Steemburg Jane Mrs, 19 Temple

NECKWEAR MFRS
McKee Neckwear Co The, 146 Ashland

NEWS DEALERS
Brackley John & Co, 53 Main
Bullett Charles G, 364 State rd, Greylock
Eddie's News, 21 Center
Lataif Louis, 53 Eagle
NASSIF GEORGE J & SON, Ashland c Summer, see back cover

NEWSPAPERS
NORTH ADAMS TRANSCRIPT, J A Hardman, editor and publisher, daily, evening, 27 Bank, see p 60

NURSES
Abuisi Florence A, 297 Eagle
Banks Marguerite, 125 E Quincy
Bechard Bertha Mrs, 103 Main (536-537)
Beverly Florence B Mrs, 118 Liberty
Brosseau Edna R Mrs, 137 Front
Carey Agnes F, 15 Rock
Carlton Mildred, 223 River
Collins Anna Mrs, 98 Church
Corsiglia Rose, 79 Chestnut
Crowley Agnes, 22 Temple
Dalton Mary E, 48 Kemp av
Davine Mary E, 106 Veazie
Ding Lola M, 49 Cady
Evans Grace, off 54 Pattison av
Farley Rose M, 35 Hall
Flaherty Helen J, 15 Freeman av
Gibbons Rose M, 103 Main (428)
Gorman Katherine F, 105 Bracewell av
Grandchamp Rosilda, 12 Meadow
Haddow Isabelle, 89 Holden
Hancock Mary R Mrs, 319 Kemp av
Heisler Elizabeth K, 103 Main (414)
Horan Alice M, 842 State
Horan Kathryn M, 842 State
Jangrou Elizabeth M, 452 Church
Lemoine Ellen F Mrs, 186 Eagle
Loftus Cecelia R, 171 Bracewell av
Lowe Ethel, 70 Northern Lights av
McSheen Mabel C, 450 Church
Monahan Minnie A Mrs, 17 Bank
Morrissey Johanna E, 329 Main
Mulroney Marcella M, 107 Liberty
Neumann Myra L Mrs, 18 N Holden
Nolan Anna A Mrs, 638 Ashland, R D 3
Oliver Ethel E Mrs, 557 Church
Owen Etta E, 11 Union
Parrino Rose, 5 Magnolia ter
Patten Estelle, Berkshire Apts (204)
Powers Mary L, 11 Union
Pring Catherine P, 84 Yale
Pring Margaret C, 84 Yale
Purdy Ula A, 7 Holbrook
Ryan Gertrude A, 60 Franklin
Slade Charlotte M Mrs, 331 Houghton
Vrooman Ruth A, 93 Park av
Walden Julia J, 420 Eagle
Whitney Margaret E, 5 Whitman
Wood Franc, 3 Church pl
Yeadon Elsie, 159 Mass av, Blackinton

OCULISTS
CURRAN WILLIAM L, 103 Main, see alpha dir

***OFFICE RENTALS**
(See Real Estate)
DOWLIN BLOCK, 101-107 Main
NEW KIMBALL BUILDING, Frank A Bond mgr, 85 Main, see p 28 and 29

***OFFICE SUPPLIES AND EQUIPMENT**
ALLEN-WALES CORP, 505 Besse Bldg, Springfield, see p 21
OLIVER F B & CO, 60 Main, see top margins

***OIL BURNERS (BRANDS)**
MASTER KRAFT, Haun & Sutton, 36 Marshall, see p 36
SCOTT-NEWCOMB PIONEER, W Andrew MacAdoo, 8 Wall, see alpha dir
TIMKEN SILENT AUTOMATIC, Costine's Electrical Store, 13 Ashland, see front cover
WILLIAMS OIL-O-MATIC, Ashley A Wood, 163 River, see p 36

SHAPIRO MOTORS EXPERT REPAIRS DEPENDABLE GREASING
35 UNION PHONE 269 ROAD SERVICE

OIL BURNERS AND OIL BURNING EQUIPMENT
COSTINE'S ELECTRICAL STORE, 13 Ashland, see front cover
HAUN & SUTTON, 36 Marshall, see p 36
WOOD ASHLEY A, 163 River, see p 36

***OIL FURNACES**
GENERAL ELECTRIC, Smith-Donovan Inc, 88 Main, see back cover
NORGE, R J Tash & Bros, 231 State, see front cover

OILS AND LUBRICANTS
ENSIGN & SMITH, 14 Center, see front cover

***OLD GOLD BOUGHT**
DI LEGO FRANK, 70 Main, see top margins

OPTICIANS
Barrett John L, 18 Ashland

OPTOMETRISTS
Barrett John L, 18 Ashland
Bissaillon Arthur B, 85 Main (214)
Bradley George W, 85 Main (509)
Brownsword Walter A, 111 Main
Craven Joseph W, 72½ Main
Provencher Desire R, 85 Main (212)

***ORNAMENTAL IRON AND STEEL WORK**
WEST SIDE STRUCTURAL CO, Railroad c 19th, Watervliet, N Y, see insert opp name

***ORNAMENTAL IRONWORK FOR BUILDERS**
WEST SIDE STRUCTURAL CO, Railroad av c 19th, Watervliet, N Y, see insert opp name

***PACKAGE STORES**
LIQUOR MART, 72 Main
LOPARDOS MICHAEL PACKAGE STORE, 87 Center, see p 42

***PAINT (BRANDS)**
(See Paint, Oil and Varnish Dealers)
BARRELLED SUNLIGHT, Berkshire Mill Supply Co, 47 Clapp av, Pittsfield, see p 57
HILO, Quinn's Wall Paper & Paint Store, 55-59 Union, see bottom edge
KYANIZE, Burlingame & Darbys Co, 64 Main, see top margins
OLO, M Schmidt & Sons, 42 Ashland, see top margins
SHERWIN-WILLIAMS PAINT HEADQUARTERS, Lev Hardware Co, 18 Holden, see front cover

PAINT, OIL AND VARNISH DEALERS
BERKSHIRE MILL SUPPLY CO, 45 Clapp av, Pittsfield, see p 57
BURLINGAME & DARBYS CO, 64 Main, see top margins
Crown Paint and Paper Co, 101 Main
Gazzaniga's, 24 Main
LEV HARDWARE CO, 18 Holden, see front cover
PAYNE-CUMMINGS HARDWARE CO, 99 Main, see p 44
QUINN'S WALL PAPER AND PAINT STORE, 55-59 Union, see bottom edge
SCHMIDT M & SONS, 42 Ashland, see top margins
SEARS ROEBUCK & CO, 45-47 Main, see front cover

PAINTERS AND DECORATORS
Allen George W, 66 Summer
Hanks Signs, 35½ Main
Hargreaves Frank, 99 Yale
Lamore Leo J, 53 Chase av
Mulcahey Edward G, 34 Leonard, Blackinton
OLESON JOHN M, 24 Davenport, see p 36
Reed Gerold B, 30 Cross rd, Blackinton

***PAPER BOX MANUFACTURERS**
(See Box Manufacturers—Paper)

PAPER DEALERS
Redfield-Norcross Co (wholesale), 114-116 Holden

***PAPER HANGINGS**
(See Wall Paper Dealers)
QUINNS WALL PAPER AND PAINT STORE, 55-59 Union, see bottom edge

PAPER STOCK
(See also Junk Dealers)
North Adams Paper Stock Co, rear 136 Ashland

PARCEL DELIVERY
Leo's Motorcycle Delivery, 44 State

***PASTRIES AND CAKES**
LLOYD'S BAKERY, 42 Marshall, see alpha dir

***PENS (BRANDS)**
(See Stationers)
PARKER, George J Nassif & Son, Summer c Ashland, see back cover
WATERMAN, George J Nassif & Son, Summer c Ashland, see back cover

***PERMANENT HAIR WAVING**
(See Beauty Parlors)
BERKSHIRE BEAUTY SHOPPE, 35 Bank, see p 21
ORCHID BEAUTY SALON, 31 Bank, see p 21

***PHARMACISTS**
APOTHECARY HALL, 85 Main, see back cover

***PHOTO ENGRAVERS**
(See Engravers—Photo)
AUSTIN-EMPIRE ENGRAVERS INC, 24 Sheridan av, Albany, N Y, see p 62
MOHAWK ENGRAVING CO, 48 Hope, Greenfield, see p 61

NOEL INCORPORATED Fuel, Pump and Speedometer Service
TELEPHONE 320 106 EAGLE STREET

PHOTOGRAPHERS
FARRAR STUDIO, 54 Main, see p 63
Kazanski Edward, 39½ Main
Sanford's Studio, 103 Main (633)
Tassone D A Studio, 85 Main (302)
Trabold Studio, 108 River
Whitmore Charles M, 9 Briggs

PHOTOGRAPHIC APPARATUS AND SUPPLIES
APOTHECARY HALL INC, 85 Main, see back cover

PHOTOGRAPHIC DEVELOPING AND PRINTING
NASSIF GEORGE J & SON, Ashland c Summer, see back cover

PHYSICAL CULTURE
Y M C A, Summer c Morris, see p 38

PHYSICIANS AND SURGEONS
BIANCO HARVEY W, 103 Main (305), see p 59
Bowman Rose Marie Mrs, 103 Main (304)
Brosseau Wilfred A, 62 Summer
BROWN MARTIN M, 117 Main, office hours 8-9 a m, 1-5 and 7-9 p m, closed Tues, Thurs and Fri evenings, Sunday by appointment, tel 229-R, res tel 229-W, see p 59
BUNCE JAMES W, 85 Main (530), office hours, mornings by appointment, 1:30-4;00, Mon, Wed and Sat evenings 7-8
Caldwell Joseph D, 98½ Main
CARPENTER ROBERT J, 85 Main (508), office hours 1:30 to 3 p m daily, 7-8 p m except Tuesdays and Thursdays
Crawford Joseph W, 191 Main
Crowley T Francis, 111 Main
CUMMINGS V PAUL, 57¾ Main (30-32), office hours 2 to 4 p m and 7 to 8 p m, Thursdays and Sundays by appointment, tel 2540-W
CURRAN GEORGE L, 63 Eagle, office hours 2-4 p m daily except Sunday and 7:30-8:30 daily except Sunday, Thursday and Sunday 11 to 12 a m, tels 1 and 2
CURRAN WILLIAM L, 103 Main (201), office hours 2-4 p m daily except Thurs and Sunday, other hours by appointment only, phone 1480, res phone 1873, see alpha dir
Dumouchel Antoine, 56 Summer
FIEGE HERBERT R, 85 Main (328-332), office hours 1:30-3 and 7-9 p m except Tues and Thurs p m, Sunday by appointment, tel 592-R, see p 59
Galvin William, 1627 Mass av, Blackinton
Gangemi Michael A, 96 Summer
McGrath William F, 74 Summer
O'Hara Francis J, 85 Main (514)
Pierce J Austin, 85 Main (535)
Rosenthal Arthur O, 85 Main (202-203)
Rosston Cyril P, 85 Main (428-430)
Spitzer Maurice G, 85 Main
Vrooman Earle M, 85 Main (524)

***PIANO AND FURNITURE MOVERS**
M & M MOVING & STORAGE, 48 State, see p 11
MULLEN BROS, 37 State, see p 9

PLANING MILLS
DIBBLE S B LUMBER CO, 162-192 State, see top margins

PLUMBERS, STEAM AND GAS FITTERS
Carsno James D, 36 Davenport
Delisle Plumbing Co, 35 Willow Dell
Flemming Michael J, 37 Fuller
HAUN & SUTTON, 36 Marshall, see p 36
MAC ADOO W ANDREW, 8 Wall, see alpha dir
Mason Alden W, 557 Main
Merlini Cesare L, 37 Washington av
Porter & Hadfield Co, 30-32 Eagle
Shileds Albert, 41 Summer
Veazie William E, rear 155 Eagle
Weston Leroy A, 15 Center
Williams Anson S, 66 Summer
WOOD ASHLEY A, 163 River, see p 36
Wood James B Co, 5 Weber av

***PLUMBING SUPPLIES**
LEV HARDWARE CO, 18 Holden, see front cover
SEARS ROEBUCK & CO, 45-47 Main, see front cover

***PORTRAIT PHOTOGRAPHERS**
FARRAR STUDIO, 54 Main, see p 63

POULTRY DEALERS
Hill Crest Poultry Farm, 133 Meadow
Trudeau Ernest, 339 Franklin

POULTRY FARMS
Kendall Poultry Farm, Church ext

PRINT GOODS MANUFACTURERS
ARNOLD PRINT WORKS, Marshall, see p 54
Consolidated Textile Corp, Union c Canal

PRINTERS (BOOK AND COMMERCIAL)
BYAM PRINTING CO, 103 Main (308-309-310-311), see alpha dir
COYLE LETTER SERVICE, 73 North, Pittsfield, see p 63
DURNIN BROS, 43 Center, see top margins
EXCELSIOR PRINTING CO, 181 Bracewell av, see p 63
Larkin Print The, 40 Bank
MINUTE-MAN PRINTING CO THE, 103 Main, see p 63

PRODUCE COMMISSION MERCHANTS
Ballston Refrigerating Storage Co, 79 Morris
LESS WILLIAM & CO, 109-111 Center, see p 42
North Adams Beef & Produce Co, off State n B & M tracks
Patashnick Isaac (wholesale), 62 Center
Van Steemberg William H, 399 River

PRODUCE DEALERS
George C W, 896 State rd, Blackinton

FRANK DI LEGO A COMPLETE LINE OF JEWELRY
70 MAIN STREET NORTH ADAMS, MASS.

***PUBLIC ACCOUNTANTS**
(See Accountants and Auditors)
SCOVELL, WELLINGTON & CO, Stearns Bldg, Springfield, see p 40

***PUBLIC LIBRARIES**
(See Libraries)
NORTH ADAMS PUBLIC LIBRARY, Church c Main, see p 37

PUBLISHERS (BOOK, NEWSPAPER AND PERIODICALS)
HARDMAN JAMES A (N A Transcript), 27 Bank, see p 60
MANNING H A CO (directories), 33 Lyman, Springfield, see p 10
NORTH ADAMS TRANSCRIPT, 27 Bank, see p 60

***PULLEYS**
BERKSHIRE MILL SUPPLY CO, 47 Clapp av, Pittsfield, see p 57

QUARRIES
Hoosac Marble Co, office 82 Main, quarry Natural Bridge rd

RADIATOR REPAIRERS (AUTOMOBILE)
CITY AUTO RADIATOR CO, 30 River, see p 24
SALSBURG'S, 51 W Main, see p 27
Sullivan Frank F, 628 Church

***RADIO EQUIPMENT**
(See Radio Sets and Supplies)
BOSTON STORE, 67-71 Main, see p 2
SEARS, ROEBUCK & CO, 45-47 Main, see front cover
TASH R J & BROS, 231 State, see front cover

***RADIO SERVICE**
TASH R J & BROS, 231 State, see front cover

***RADIO SETS (BRANDS)**
(See Radio Sets and Supplies)
ATWATER KENT, M Schmidt & Sons, 42 Ashland, see top marings
GENERAL ELECTRIC, Smith-Donovan Inc, 88 Main see back cover
MOTOROLA (auto), Berkshire Automotive Supply, 82-84 River, see p 26
PHILCO, Boston Store, 67-71 Main, see p 2
PHILCO, West Gate Fuel Co Inc, 82 Summer, see p 43
R C A VICTOR, Feder Furniture Co, 12 Marshall, see p 44
SILVERTONE, Sears, Roebuck & Co, 45-47 Main, see front cover
STROMBERG-CARLSON, Berkshire Automotive Supply, 82-84 River, see p 26
ZENITH, R J Tash & Bros, 231 State, see front cover

RADIO SETS AND SUPPLIES
BERKSHIRE AUTOMOTIVE SUPPLY, 82-84 River, see p 26
BOSTON STORE, 67-71 Main, see p 2
Frank's Repair Shop, 126 Corinth
MOHAWK GARAGE, 1-11 Main, see front cover
SCHMIDT M & SONS, 42 Ashland, see top margins
SEARS, ROEBUCK & CO, 45-47 Main, see front cover
Season's Radio Service, 13 Union
TASH R J & BROS, 231 State, see front cover
WEST GATE FUEL CO, 82 Summer, see p 43

RAILROADS
Boston & Albany, Pittsfield & North Adams Branch, Depot sq
Boston & Maine R R, Fitchburg Division, Depot sq and station byd 1450 Mass av n Blackinton Mill, frt depot 75 State

***RATING AGENCIES**
(See Mercantile Agencies)
NORTHERN BERKSHIRE CREDIT BUREAU, 57¾ Main (46), see back bone

RAYON FABRIC (MANUFACTURERS)
Berkshire Fine Spinning Associates, 506 State rd, Greylock

REAL ESTATE
BOND FRANK A, 85 Main (600), see p 28 and 29
BONVOULOIR ADRIEN, 85 Main (304), see p 49
CADEN AGENCY THE, 9 State, see p 49
FORD & MALCOLM, 103 Main (204), see p 50
FRENCH EDWIN A, 111 Main, see p 50
FRINK CHARLES L, 62 Main, see p 40
GALLUP HARVEY A, 85 Main (516-520), see insert opp name
HASKINS C C, 103 Main (206), see p 49
Hastings George A, 64 Lawrence av
Normille & Co, 85 Main (309)
NORTH ADAMS REALTY TRUST, 103 Main (204), see p 50
Roche Thomas F, 85 Main (409)
Sullivan's Real Estate Office, 26 Holden

REFRIGERATOR DEALERS
BOSTON STORE, 67-71 Main, see p 2
FEDER FURNITURE CO, 12-20 Marshall, see p 44
MOHAWK GARAGE, 1-11 Main, see front cover
SCHMIDT M & SONS, 42 Ashland, see top margins
SMITH-DONOVAN INC, 88 Main, see back cover
TASH R J & BROS, 231 State, see front cover
WEST GATE FUEL CO INC, 82 Summer, see p 43

***REFRIGERATORS (BRANDS)**
(See Refrigerator Dealers)
COLDSPOT, Sears, Roebuck & Co, 45-49 Main, see front cover
KELVINATOR, Boston Store, 67-71 Main, see p 2

YARTER COAL CO. PHONE 9
24 ASHLAND STREET ALL COAL WEIGHED ON CITY SCALES

LEONARD, M Schmidt & Sons, 42 Ashland, see top margins
NORGE, R J Tash & Bros, 231 State, see front cover

RENDERING WORKS
North Adams Tallow Co, 143 Ashland

***RENOVATING**
MODEL LAUNDERING CO (beds), Lincoln, see p 52

REPAIR SHOPS
SALSBURG'S, 51 W Main, see p 27
Sherman L H & Son, 18 Auburn av

***REPORTS (CREDIT AND INSURANCE)**
NORTHERN BERKSHIRE CREDIT BUREAU, 57¾ Main, see back bone

RESTAURANTS
Atlanta Special, 14 Eagle
Bank Restaurant, 16 Bank
Belouin Henry, 160 Union
Berkshire Lunch, 33 Holden
Capitol Restaurant, 51 State
Clark's Cafe, 65 Center
Coney Island Lunch, 46 Holden
Corner Cafe, 3-7 Marshall
Crystal Lunch, 76 Union
DALLY'S RESTAURANT, 98 Main, see p 48
DI LEGO'S DINER, 11 Ashland, see p 64
Grande Dominico, 172 Union
Grill Restaurant The, 50 State
Hotel Sterling Dining Room & Grill, 32 State
Hub Restaurant, 35 Main
Marchio Philip, 25 Center
MOHAWK RESTAURENT, 4 W Main, see p 48
Morrissey Bros, 26 and 30 Marshall
NOEL'S LUNCH BAR, 68½ Main, see p 3
NOEL'S OLD ENGLISH DINING ROOM, 68 Main (second floor), see p 3
North Adams Diner, 15 Main
Quality Lunch, 27 State
RICHMOND GRILL, 42 Main, see p 46
RICHMOND HOTEL CAFETERIA, Main c State, see p 46
Royal Lunch, 46 Eagle
Scully Daniel W, 108 Center
White Star Restaurant, 116 Marshall

***RETOUCHERS**
(See Engravers—Photo)
AUSTIN-EMPIRE ENGRAVERS INC, 24 Sheridan av, Albany, N Y, see p 62
MOHAWK ENGRAVING CO, 48 Hope, Greenfield, see p 61

***RIGGERS**
M & M MOVING & STORAGE CO, 48 State, see p 11
MULLEN BROS, 37 State, see p 9

ROLL COVERS (MFRS)
Berkshire Roll Covering Co, 46 Lincoln
Laughlin William J, 60 Union

ROLLER SKATING RINKS
Billy's Roller Skating Rink, 90 Marshall

ROOFERS
Booth Gilbert A, 62 Morris
Coulter Edward R, 14 Marietta
Gardner & Son, 489 State
Lilly James M & Co, rear 63 Center
Morse John, 481 State
Phoenix Roofing Co, 403 Walnut
Trabold Charles J, 11 Adams

ROOFING MATERIALS AND SUPPLIES
DIBBLE S B LUMBER CO, 162-192 State, see top margins

***ROOMS**
(See Boarding and Rooms)
BERKSHIRE APARTMENTS, Bank c Summer, see p 47
RICHMOND HOTEL, State c Main, see p 47
WELLINGTON HOTEL, 20 State, see p 47
Y M C A, 34 Summer, see p 38

***RUBBER FOOTWEAR**
(See Shoe Dealers)
MORRIER HORMIDAS, 14 Bank, see p 35
SICILIANO'S CLIMAX BOOTERY, 57 Center, see p 35

RUBBER GOODS
BERKSHIRE MILL SUPPLY CO, 47 Clapp av, Pittsfield, see p 57

***RUG CLEANING AND RENOVATING**
(See Carpet Cleaning and Layers)
PETRI'S CLEANING, DYEING & FURRIERS, 8-10 River, see top margins

RUG DEALERS
(See also Carpets, Rugs, etc)
BERKSHIRE FURNITURE CO, 33-35 Eagle, see p 44
BOSTON STORE, 67 Main, see p 2
FEDER FURNITURE CO, 12-20 Marshall, see p 44
LABRIE H A & CO, 9-11 Center, see back cover
SCHMIDT M & SONS, 42 Ashland, see top margins

RUG MANUFACTURERS
North Adams Rug Co, 146 Ashland

SAFE DEPOSIT BOXES
NORTH ADAMS NATIONAL BANK, 80 Main, see p 5
NORTH ADAMS TRUST CO, 78 Main, see p 6

SALVATION ARMY
SALVATION ARMY, 83 Center, see p 34

SAND AND GRAVEL DEALERS
Gove William E, 1539 Mass av, Blackinton
Manderino Frank, 82 Furnace
ORR HERBERT A CO, 400 State, see p 23
SCOTT WINFIELD B, 89 Holden, see p 36

DURNIN BROTHERS BOOK and JOB PRINTING Tel. 803
43 CENTER STREET NORTH ADAMS, MASS.

SANITARIUMS
Vrooman's Dr Sanitarium, 93 Park av

SASH, WINDOWS, DOORS AND TRIM
DIBBLE S B LUMBER CO, 162-192 State, see top margins

***SAVINGS BANKS**
HOOSAC SAVINGS BANK, 95-97 Main, see p 8
NORTH ADAMS SAVINGS BANK, 86 Main, see p 7

SCHOOLS, COLLEGES AND ACADEMIES
BERKSHIRE SCHOOL OF HAIR AND BEAUTY CULTURE, 35½ Bank, see p 21
Bliss Business College, 82 Main
State Teachers' College, 375 Church

***SCREENS (DOOR AND WINDOW)**
(See Insect Screens Manufacturers)
DIBBLE S B LUMBER CO, 162-192 State, see top margins

***SECURITIES**
(See Investment Bankers)
TIFFT BROS, 1387 Main, Springfield and 100 North, Pittsfield, see p 39

***SECURITY BROKERS**
(See Brokers—Stocks and Bonds)
TIFFT BROS, 1387 Main, Springfield and 100 North, Pittsfield, see p 39

SEWING MACHINE DEALERS
BOSTON STORE, 67 Main, see p 2
Singer Sewing Machine Co, 28 Eagle

SHEET METAL WORKERS
Billings Clarence P, 79 Cady
HAUN & SUTTON, 36 Marshall, see p 36
MacADOO W ANDREW, 8 Wall, see alpha dir
WOOD ASHLEY A, 163 River, see p 36

***SHIRTS (BRANDS)**
(See Clothing Dealers)
ARROW, Linehan & Craven, 74 Main, see back cover
CLUETT PEABODY, C H Cutting & Co, 52 Main, see insert opp name
MANHATTAN, C H Cutting & Co Inc, 52 Main, see insert opp name

SHOE DEALERS
CUTTING C H & CO (Packard and Bates), 52 Main, see insert opp name
Economy Self Service Shoe Store, 29 Eagle
Hunter's Shoe Outlet, 97 Main
Kelly James M, 24 Eagle
Kronick's Family Shoe Store, 19 Eagle
Lempert Samuel, 46 Marshall
MARTIN'S SHOE STORE, 20 Holden, see alpha dir
Merit Shoe Co Inc, 51 Main
MORRIER HORMIDAS, 14 Bank, see p 35
SICILIANO'S CLIMAX BOOTERY, 57 Center, see p 35
Square Deal Bargain House, 22 Eagle
WALDEN J H (sport), 66 Main, see front cover
Wein's Model Shoe Store, 17 Eagle

SHOE MANUFACTURERS
Gale Shoe Mfg Co, Brown
WALL-STREETER SHOE CO, Union, see p 56

SHOE REPAIRERS
Arabia Joseph, 110 Ashland
Dilorenzo Andrew, 28 Holden
Faustine Bernard, 6 Marshall
Ferrara Salvatore, 155 State
Gagliano Antonio, 74 Union
Guzzi Felix, 214 Houghton
Joe's Shoe Repairing, 25½ Main
Lopreta Antonio, 88¾ Main
Lupo Pasquale, 43 Eagle
Modena V & Son, 151 Eagle
MORRIER HORMIDAS, 14 Bank, see p 35
Quality Shoe Repairing, 25 State
Scarfone Leo, 108 Holden
SICILIANO'S CLIMAX BOOTERY, 57 Center, see p 35
Simonelli Ercoli, 166 Union
Torchia Dominic, 175½ River

***SHOES (BRANDS)**
(See Shoe Dealers)
AIR-O-PEDIC, Siciliano's Climax Bootery, 57 Center, see p 35
ARCH PRESERVER, Martin's Shoe Store, 20 Holden, see alpha dir
COONS W B, Martin's Shoe Store, 20 Holden, see alpha dir
FLORSHEIM, Martin's Shoe Store, 20 Holden, see alpha dir
FOOT PALS FOR MEN, Martin's Shoe Store, 20 Holden, see alpha dir
PACKARD, C H Cutting & Co, 52 Main, see insert opp name
SCHOLLS DR, Siciliano's Climax Bootery, 57 Center, see p 35
SUN-DIAL, H Morrier, 14 Bank, see p 35
VITALITY, Martin's Shoe Store, 20 Holden, see alpha dir
WALKOVER, Martin's Shoe Store, 20 Holden, see alpha dir

SIGN PAINTERS AND MANUFACTURERS
Chad Signs, 404 State rd, Greylock
Darling William J, 62 Main
Hanks Signs, 104 Main
Sharkey Carl J, rear 139 Ashland

***SILVERWARE**
(See Jewelers)
BOSTON STORE, 67-71 Main, see p 2
DI LEGO FRANK, 70 Main, see top margins
KAHL J F CO, 122 North, Pittsfield, see top edge
PROVENCHER'S JEWELRY STORE, 5 Holden, see p 51

BURLINGAME & DARBYS CO. Best Quality HARDWARE, PAINTS AND DRUGS
TELEPHONE 41 64 MAIN STREET

***SPORT CLOTHES**
(See Clothing Dealers)
WALDEN J H, 66 Main, see front cover

SPORTING GOODS
Jeanton Sporting Goods Shop, 18 State
PAYNE-CUMMINGS HARDWARE CO, 99 Main, see p 44
SEARS, ROEBUCK & CO, 45-47 Main, see front cover
WALDEN J H, 66 Main, see front cover

STATIONERS
Handy Shop The, 105 Main
NASSIF GEORGE J & SON, Ashland c Summer, see back cover
OLIVER F B & CO, 60 Main, see top margins
Ruane's Handy Shop, 105 Main

STEAM FITTERS
WOOD ASHLEY A, 163 River, see p 36

STEAMSHIP AGENTS
HASKINS C C, 103 Main (25), see p 49

***STEEL (STRUCTURAL)**
WEST SIDE STRUCTURAL CO, Railroad av c 19th, Watervliet, N Y, see insert op name

***STEEL CONSTRUCTION**
WEST SIDE STRUCTURAL CO, Railroad av c 19th, Watervliet, N Y, see insert opp name

***STEEL FABRICATION AND ERECTION**
WEST SIDE STRUCTURAL CO, Railroad c 19th, Watervliet, N Y, see insert opp name

***STOCKS AND BONDS (BROKERS)**
(See Brokers—Stocks and Bonds)
GOODBODY & CO, Berkshire Life Ins Bldg, Pittsfield, see p 40
TIFFT BROS, 1387 Main, Springfield and 100 North, Pittsfield and 50 Congress, Boston, see p 39

***STOKERS (AUTOMATIC)**
YARTER COAL CO, 24 Ashland, see top margins

***STOKERS (BRANDS)**
STOKERMATIC, Yarter Coal Co, 24 Ashland, see top margins

STORAGE
Ballston Refrigerating Storage Co, 75-79 Morris
Central Warehouse, 11-13 Bank
M & M MOVING & STORAGE CO, 48 State, see p 11
MULLEN BROS, 37 State and 49 Walden, Bray, see p 9
Sperry Storage Warehouse, 114 Holden

STORE FIXTURES AND FITTINGS
DIBBLE S B LUMBER CO, 174 State, see top margins

STOVES AND RANGES
BERKSHIRE FURNITURE CO, 33-35 Eagle, see p 44
FEDER FURNITURE CO, 12-20 Marshall, see p 44
LABRIE H A & CO, 9-11 Center, see back cover
NORTHERN BERKSHIRE GAS CO, 21 Bank, see p 12
SCHMIDT M & SONS, 42 Ashland, see top margins
SEARS, ROEBUCK & CO, 45-47 Main, see front cover
SMITH-DONOVAN INC, 88 Main, see back cover
TASH R J & BROS, 231 State, see front cover

***STOVES AND RANGES (BRANDS)**
(See Stoves and Ranges)
GENERAL ELECTRIC, Smith-Donovan Inc, 88 Main, see back cover
GLENDALE, Berkshire Furniture Co, 33-35 Eagle, see p 44
GLENWOOD, Feder Furniture Co, 12-20 Marshall, see p 44
GLENWOOD, Northern Berkshire Gas Co, 21 Bank, see p 12
MAGIC CHEF, Northern Berkshire Gas Co, 21 Bank, see p 12
NORGE, R J Tash & Bros, 231 State, see front cover
QUALITY, Northern Berkshire Gas Co, 21 Bank, see p 12

***STRUCTURAL STEEL**
WEST SIDE STRUCTURAL CO, Railroad av c 19th, Watervliet, N Y, see insert opp name

***STRUCTURAL STEEL AND ORNAMENTAL IRON WORKS**
WEST SIDE STRUCTURAL CO, Railroad av c 19th, Watervliet, N Y, see insert opp name

***SUN LAMPS**
SMITH-DONOVAN INC, 88 Main, see back cover

TAILORS
Boland's Tailor Shop, 44 Bank
Buckley Daniel D, 57¾ Main (44)
Cohen Joseph, 16 Eagle
CUTTING C H & CO, Main c State, see insert opp name
DeGuzzi Frank, 79½ Main
DUDA'S CLEANERS & DYERS, 122 Eagle, see p 52
Glick Louis, Richmond Hotel Annex, 9 State
Kirschenbaum's, 17 State
Litchfield's, 19 Summer
Miller & Newman, 108½ Main
Rite Service Tailors, 25 Main

LEONARD ELECTRIC REFRIGERATORS M. SCHMIDT & SONS 42 ASHLAND ST. TEL. 1825

Sabin Abraham, 81 Center
Trimarchi Rocco, 8 Marshall
Wein's Tailored Women's Shop, 85 Main (315)

***TALLOW, HIDES, ETC**
(See Rendering Works)

TAVERNS
Bresnahan & O'Connell, 31 Union
Lindy's Tavern, 26 State
Peloquin Tavern, 43 Union
Ryan & Todd, 161 River
Sox's Tavern, 77 Center

***TAX CONSULTANTS**
(See Accountants and Auditors)
SCOVELL, WELLINGTON & CO, Stearns Bldg, Springfield, see p 40

TAXICAB SERVICE
City Taxi, 54 Main
Horn Peter, 473 Church and 79½ Main
Jones C H Archie, 103 Main (601)
Pugliese Dominick, 119 Corinth
Sweeney Taxi Service, 98½ Main
Thibert Francis J, Ashland c Main

TAXIDERMISTS
Lamoureux Bernard O, 82 E Quincy
WALDEN J H, 66 Main, see front cover

TELEGRAPH AND TELEPHONE COMPANIES
New England Tel & Tel Co, 15 Bank
Postal Tel Cable Co, 25 State
Western Union Tel Co, 7 State

TEXTILE CONVERTERS AND COMMISSION AGENTS
ARNOLD PRINT WORKS, 39½ Marshall, see p 54

TEXTILE ENGRAVERS
Berkshire Engraving Co, Weber av

TEXTILE MANUFACTURERS (SUPPLIES AND EQUIPMENT)
Berkshire Roll Covering Co, 46 Lincoln

THEATRES
Paramount Theatre, 55 Main
Richmond Theatre, 36 Main

TOILET ARTICLES AND SUPPLIES
APOTHECARY HALL INC, 85 Main, see back cover
BOSTON STORE (Elizabeth Arden), 67-71 Main, see p 2

TOILET PREPARATIONS
Carroll Cut Rate Cosmetics, 43 Main
Rich's Cosmetic Shop, 113½ Main

***TOOLS**
(See Hardware Dealers)
BURLINGAME & DARBYS CO, 64 Main, see top margins

PAYNE-CUMMINGS HARDWARE CO, 99 Main, see p 44

***TOWEL, COAT AND APRON SUPPLY**
MODEL LAUNDERING CO INC, 46 Lincoln, branch office 37 Bank, see p 52

TOYS AND GAMES
BOSTON STORE, 67-71 Main, see p 2

TRUCKING AND TEAMING
Acme Fast Freight Inc, B & M Depot
Atlas Freight Inc, B & M frt depot, off 75 State
Broderick James, 519 Union
Bushika Frank, 65 Furnace
Cermenaro Joseph, 15 Parker
Cirone Anthony, 319 Walnut
Day Charles E, 5 Rich
Dumouchel T Thomas, 53 State
Farley Eugene M, Eagle, Clarksburg
Gallagher Frank, 32 Holden
Gove William E, 1539 Mass av, Blackinton
Healey Timothy W, 1521 Mass av, Blackinton
LaValley Joseph, 99 Front
Leavens Express, 12 Eagle
M & M MOVING & STORAGE CO, 48 State, see p 11
McCarthy John J Co, B & M Depot
MULLEN BROS, 37 State, see p 9
Mullen James P, 422 River
ORR HERBERT A CO, 400 State, see p 23
Rand Wilfred A, 42 Chestnut
Raymond Hormidas, 12 Parker
Rougeau Joseph & Son, 301 River
Rougeau Louis A, 3 Potter pl
Shipper Service Corp, B & M Depot
Skiffington Frederick, 10 Luther
Sloseck Fred, 27 State
Ziter Herbert J, 343 State

***TRUNKS (BRANDS)**
(See Trunks and Traveling Bags)
HARTMAN, C H Cutting & Co, 52 Main, see insert opp name

TRUNKS AND TRAVELING BAGS
CUTTING C H & CO, State c Main, see insert opp name

***TRUSSES**
APOTHECARY HALL INC, 85 Main, see back cover

TRUST COMPANIES
NORTH ADAMS TRUST CO, 78 Main, see p 6

TYPEWRITER MACHINES
Berkshire Typewriter Exchange, 80 Ashland

***TYPING**
COYLE LETTER SERVICE, Central Blk, 73 North, Pittsfield, see p 63

UMBRELLAS AND PARASOLS
Carr Abraham (repairing), 57 Spring

The S. B. Dibble Lumber Co. LUMBER AND MILL WORK

UNDERTAKERS
Barry & Burnett, 38 Bank
Cavazza & Montagna, 135 State
FLYNN & ROACH, 28 Eagle, see alpha dir
Pringle's Funeral Home, 165 Main
SanSoucie L Louis, 73 Holden
SIMMONS LOUIS A, 16 State, see alpha dir

***UNDERWEAR (BRANDS)**
(See Clothing Dealers)
ALLEN A, C H Cutting & Co, 52 Main, see insert opp name
CARTERS (women's), Boston Store, 67-71 Main, see p 2
CARTERS, Linehan & Craven, 74 Main, see back cover

UPHOLSTERERS
SALSBURG'S, 51 W Main, see p 27
SCHMIDT M & SONS, 42 Ashland, see top margins

***USED CARS**
(See Automobile Accessories, etc)

VACUUM CLEANERS
BOSTON STORE (Hoover), 67-71 Main, see p 2
FEDER FURNITURE CO, 12 Marshall, see p 44
SMITH-DONOVAN INC, 88 Main, see back cover

***VACUUM CLEANERS (BRANDS)**
(See Vacuum Cleaners)
G E, Smith-Donovan Inc, 88 Main, see back cover
HAMILTON BEACH, Feder Furniture Co, 12 Marshall, see p 44
HOOVER, Boston Store, 67-71 Main, see p 2
UNIVERSAL, Boston Store 67-71 Main, see p 2

VARIETY STORES
Newberry J J Co, 79 Main
Woolworth F W Co, 91 Main

***VEGETABLES**
STATE FOOD MARKET INC, 19-21 State, see p 41

VETERINARIANS
MacDonnell Angus A, 20 Quincy
Williams Roy T, 57 Holden

VULCANIZERS
GEORGE'S TIRE SHOP, 151 Ashland, see p 23

***WALL BOARD**
DIBBLE S B LUMBER CO, 174 State, see top margins

WALL PAPER DEALERS
QUINN'S WALL PAPER AND PAINT STORE, 55-59 Union, see bottom edge

WAREHOUSES
Central Warehouse, 11-13 Bank

WASHING MACHINE DEALERS
BOSTON STORE, 67-71 Main, see p 2
FEDER FURNITURE CO, 12-20 Marshall, see p 44
SCHMIDT M & SONS, 42 Ashland, see top margins
TASH R J & BROS, 231 State, see front cover
WEST GATE FUEL CO, 32 Ashland, see p 43

***WASHING MACHINES (BRANDS)**
(See Washing Machine Dealers)
EASY, Boston Store, 67-71 Main, see p 2
GENERAL ELECTRIC, Smith-Donovan Inc, 88 Main, see back cover
KENMORE, Sears, Roebuck & Co, 45-47 Main, see front cover
MAYTAG, M Schmidt & Sons, 42 Ashland, see top margins
NORGE, R J Tash & Bros, 231 State, see front cover
THOR, Costine's Electrical Store, 13 Ashland, see front cover
VOSS, Feder Furniture Co, 12-20 Marshall, see p 44

WATCH AND JEWELRY REPAIRERS
Dick Sidney W, 61 Eagle
DI LEGO FRANK, 70 Main, see top margins
KAHL J F CO, 122 North, Pittsfield, see top edge
PROVENCHER'S JEWELRY STORE, 5 Holden, see p 51

***WATCHES (BRANDS)**
BULOVA, Frank DiLego, 70 Main, see top margins
GRUEN, Provencher's Jewelry Store, 5 Holden, see p 51
HAMILTON, Frank DiLego, 70 Main, see top margins
HAMILTON, Provencher's Jewelry Store, 5 Holden, see p 51

WATER HEATERS
NORTHERN BERKSHIRE GAS CO, 21 Bank, see p 12

WELDERS AND BRAZERS
CITY AUTO RADIATOR CO, 30 River, see p 24

***WET WASH LAUNDRIES**
MODEL LAUNDERING CO INC, 46 Lincoln, branch office 37 Bank, see p 52

***WHOLESALE GROCERS**
(See Grocers—Wholesale)
CLARK H W CO, State c Summer, see p 41

WINDOW CLEANERS
NORTH ADAMS WINDOW CLEANING CO, 28 Porter, see p 52

SHAPIRO MOTORS DISTRIBUTORS DODGE PLYMOUTH
35 UNION—PHONE 629 109 EAGLE—PHONE 313

***WINDOW SHADES AND CURTAINS**
(See Curtains and Draperies)
BERKSHIRE FURNITURE CO, 33-35 Eagle, see p 44
BOSTON STORE (Brenlin), 67-71 Main, see p 2

***WINE DEALERS**
LESS WILLIAM & CO INC (wholesale), 105 Center, see p 42
LOPARDO'S MICHAEL PACKAGE STORE, 87 Center, see p 42

***WOMEN'S OUTFITTERS**
BOSTON STORE, 67-71 Main, see p 2
McCRAW & TATRO INC, 56-58 Main, see front cover

WOOD DEALERS
Chenail Clarence R, 860 Church
Couture Arthur, 229 Protection av, Greylock
Hafner Rosina Mrs, 202 River
RENO COAL CO, 445 Ashland, see back cover

***WOOL FABRICS**
STRONG, HEWAT & CO, Briggsville, see p 55

WOOLEN GOODS MANUFACTURERS
Blackinton Co, 1486 Mass av
Norad Mills, Mass av
STRONG, HEWAT & CO, Briggsville, see p 55

***ZINC ETCHINGS**
(See Engravers—Photo)
AUSTIN-EMPIRE ENGRAVERS INC, 24 Sheridan av, Albany, N Y, see p 62
MOHAWK ENGRAVING CO, 48 Hope, Greenfield, see p 61

H. A. Manning Co.

Map and Directory
Publishers

33 Lyman Street, Springfield, Mass.
537 Congress Street, Portland, Maine
514 Wedgeway Building, Schenectady, N. Y.
98 Park Place, New York, N. Y.

Over 75 Directory Publications in New York, New England, New Jersey, Pennsylvania. Mailing List and House Numbering Contractors

Map and Directory Specialists

NOEL INCORPORATED UNITED MOTORS DISTRIBUTORS
106 EAGLE STREET TELEPHONE 320

MANNING'S

Clarksburg Alphabetical Directory

1936

Copyright 1936, by H. A. Manning Co.

PUBLISHERS' NOTICE

The information in this directory is obtained as far as possible by actual canvass, and is compiled in a way to insure maximum accuracy. While the publishers will in no way be held responsible for any errors that may occur, they will be pleased to have any inaccuracies called to their attention, for correction in succeeding editions.

TO FIND A NAME YOU MUST KNOW HOW TO SPELL IT
There are many ways of spelling some names with practically the same pronunciation

Abbreviations—In the following pages: appr, apprentice; assn, association; av, avenue; blk, block; bldg, building; bkpr, bookkeeper; c, corner; com trav, commercial traveler; ct, court; do, ditto; emp, employed; h, house; ins, insurance; mkr, maker; mls, miles; n, near; opp, opposite; opr, operative and operator; pl, place; rd, road; ry, railway; sq, square; rem, removed; r, rooms; S O Co, Standard Oil Co; sten, stenographer; supt, superintendent; treas, treasurer; ter, terrace; R D, rural delivery; E, East; N, North; S, South; W, West; wid, widow; dist, district; Briggs, Briggsville; R M, Red Mills; N A, North Adams

ALBRYCHT ROSE C MRS, sten S H & Co res 506 S State, N A
Allard Joseph, emp H M C, h Walker, R D 1
Allen Charles A, emp W L Allen, r do
" Cheney B, farm hand, r W L Allen
" William L, milk dealer School, Clarksburg, h do
Amell Louis, emp Renton Baking Co, r 416 Houghton, Clarksburg
Anderson William, gardener, h 23 Gleason, Clarksburg
Andrews Clark J, emp B & M Repair Shop, h 252 Franklin
" Frederick, chauffeur, h Briggs
Armstrong Arthur, r J Armstrong, Eagle, Clarksburg
" Everett, printer W P Wks, h 24 Gleason, Clarksburg
" James, r 24 Gleason, Clarksburg
" Leo, lab, r James Armstrong
" Nellie, wid Joseph, h Eagle, Clarksburg
" Ralph H, prop Hudson Brook Farm, h rear 350 Franklin
" Raymond, emp W P Wks, r Everett Armstrong

BAKER HELEN M, student, r State rd, R M
" Leslie C, retired, h State rd, R M
" Mary (Mrs Ralph L), town clk, h State rd, R M
Baker Ralph L, auto repairing R M, h do
" Thelma, bkpr, r R L Baker
" Warren, r State rd, R M
Ballard George E, emp Renton Baking Co, h Middle rd
Ballou Ralph E, teller N A Nat Bank, h 352½ Franklin, Clarksburg
Bardwell Sarah, wid Zenas, r 352½ Franklin
Barrett John, r 34 Wheeler av, Clarksburg
" William J, emp W P Wks, h 34 Wheeler av, Clarksburg
Bassett Agnes, emp S Spec Co, h Middle rd
Bathaway Frances, emp S H & Co, r Hayden Hill, Briggs
" Katherine, emp S H & Co, r Hayden Hill, Briggs
" Margaret, emp S H & Co, r Hayden Hill, Briggs
" Michael E, farmer, r Hayden Hill, Briggs
Battis Edward, r P Battis, Eagle, Clarksburg
" Purcell, emp A P W, h Eagle, Clarksburg
Beasley Joseph A, emp A P W, h 35 Jordan av, Clarksburg
Beattie Margaret, r State rd, R M
Belanger Isidore V, milk dealer Houghton, Clarksburg, h do
Bellows Alton L, carp, h R M
Bemis Patrick, chauffeur, h Hall's Grounds, Briggs

PETRI'S CLEANING, DYEING and FURRIERS Skirt and Dress Pleating, Altering, Cleaning and Pressing. 8-10 River St., cor. Eagle St. Tel. 650. Branches Adams, Mass.; Hoosick Falls, N. Y

Bennett Edson A, emp H W C Co, h Hall's Grounds, Briggs
" Margaret, student, r Hall's Grounds, Briggs
" Mary L, wid Lawrence E, h Hall's Grounds, Briggs
Benoit Joseph, emp S H & Co, h State rd, R M
Bernard Catherine (Mrs George), mill opr, h Hayden Hill, Briggs
" Catherine M, clk, N B G Co, r Hayden Hill, Briggs
" George, emp S H & Co, h Hayden Hill, Briggs
" George Jr, emp S H & Co, r Hayden Hill, Briggs
Bezzie Frank, emp A P W, h 2 Millard av, Clarksburg
" Loretta, emp Briggs, r 2 Millard av, Clarksburg
" Thomas, emp A P W, r 2 Millard av, Clarksburg
Bishop Clifford, lab, r Cross rd
" Frank E, carp, h R M
" George, lab, h Cross rd
" Grace, h State rd, R M
" Lawrence E, emp S Spec Co, r R M
" Rexford L, farmer, h Houghton, Clarksburg
" School, R M
Blair Charles E, farmer, h Middle rd
" Howard M, emp N A, h Middle rd
" John H, farmer, h Middle rd
Bliss Raymond, foreman, h State rd
Bona Albert J, mech Allen Battery Shop, r 1 Millard av, Clarksburg
" Alexander, carp, h 1 Millard av, Clarksburg
" Alfred J, student, r 1 Millard av, Clarksburg
" Gino M, clk 51 Holden av, r 1 Millard av, Clarksburg
Booth Alice (Mrs George W), emp A P W, h East rd
" Frank, mill hand, h East rd, R M
" George W, carp, h East rd
Bordeleau George, h R M
Bourassa Arthur, lab, h Middle rd
Bowen Harry, h East rd, R M
" Walter, r H Bowen
Boynton Clarence G, mach, h R M
" Edward, salesman, h R M
" Richard, emp Pittsfield, r R M
Brassard Donald A, emp Berkshire Devine Co, r G H Brassard, Cross rd
" Dorothy Isabelle, emp Briggsville Mill, r G H Brassard, Cross rd
" George H, emp N A, h Cross rd
" George L, emp town, r G H Brassard, Cross rd
Brassord Francis J, emp W T Grant Co, r Frank Brassord
" Frank, retired, h School, Clarksburg
" Laura, emp S Spec Co, r Frank Brassord
Bresbois William, mill opr, h State rd, R M
Brice—see Bryce
Briggsville School, Briggs
Brisley Henry, const wkr, h Eagle, Clarksburg
Brooks Albert, farmer, h Walker, R M
" Arthur D, emp A P W, h School, Clarksburg
" Clara, emp Model Laundering Co, r 23 Gleason, Clarksburg
" Henry A, emp W S S Co, h School, Clarksburg
" Margaret, wid Joseph, h 23 Gleason, Clarksburg
" Rachel, emp S H & Co, r Walker, R M
" Yvonne, emp S Spec Co, r Albert Brooks
Brookside Poultry Farm, James Cardinal prop, Middle rd
Brothers Edmond J, grocer 406 Houghton, Clarksburg, h do
" Louise N, h 411 Houghton, Clarksburg
" Meddie M, r 411 Houghton, Clarksburg
" Rose, r 411 Houghton, Clarksburg
Brown Eugene H, farmer, h R M
" George, elec, r 7 Briggsville
" Isaac, emp S H & Co, h 7 Briggsville
" James, prop Brown's Electric Shop, h Hall's Grounds
" John S, emp S H & Co, h 9 Briggsville
" Mildred M, r 4 Millard av, Clarksburg
" Norman L, emp Norad Mills, h 4 Millard av, Clarksburg
Bryce John, emp S H & Co, h State rd, R M
" John W, emp S H & Co, r State rd, R M
" Margaret, dom, r State rd, R M
Buck Helen, h East rd, R M
Bunce Bert, emp N A Hosp, r 467 Eagle, Clarksburg
Burbank Homer, emp Renton Baking Co, h 403 Houghton
Burdick James E, emp W P Wks, h 467 Eagle, Clarksburg
" Leroy, emp Dibble Lumber Co, r 467 Eagle, Clarksburg
Burnett Catherine, wid John, r George Bernard
Burr Arthur J, farmer, h Hall's Grounds
" Robert H, spinner S H & Co, r 2 Carson av, Briggs
Burro Angelo J, millhand, r rear 398 Houghton, Clarksburg
" Antoinette J, r rear 398 Houghton, Clarksburg
" Esther M, r rear 398 Houghton, Clarksburg
" Mary L, emp S Spec Co, r rear 398 Eagle, Clarksburg
" Philomene Mrs, h rear 398 Houghton, Clarksburg

CADY JENNIE, wid Elias B, r George F Mausert
Calnan Edward L, emp Franklin Laundry, h Gleason Ht, Clarksburg
Canavan—see Cannavin
Canedy Rose Mrs, h Briggsville
Cannavin Frances H Mrs, emp W P Wks, r R W McBride
Card Lillian Mrs, emp S H & Co, h Briggsville
Cardinal James, mgr Brookside Poultry Farm, h Middle rd

YARTER COAL CO. PHONE 9
24 ASHLAND STREET ALL COAL WEIGHED ON CITY SCALES

Cardinal John, mill opr, h Hall's Grounds, Briggs
Carson George T, emp S H & Co, r Hall's Grounds, Briggs
" George W, prop Hall's Saw Mill, h Hall's Grounds, Briggs
" Ida M, student, r Hall's Grounds, Briggs
" Jean W, r Hall's Grounds, Briggs
" Phyllis S, emp S H & Co, r Hall's Grounds, Briggs
" Stafford, r Hall's Grounds, Briggs
" William (Isibel), h Hall's Grounds, Briggs
" William, emp Carson's Saw Mill, r Hall's Grounds, Briggs
Carson's Saw Mill, George W Carson prop, wood cutting Hall's Grounds, Briggs
Caven William, asst supt Prud Ins Co, r R Stalker
Chase Charles E, fireman S H & Co, h 28 Briggsville
Chesbro Harry L, emp S H & Co, h Hall's Grounds, Briggs
" Harry Jr, emp S H & Co, h Hall's Grounds, Briggs, R M
" Norman, lab, r Middle rd, R M
" Philip, emp Georgia, r Hall's Grounds, Briggs
" Ralph P, chauffeur, r Hall's Grounds, Briggs
Churches: Briggsville Union Chapel, Briggs
Cioffi Michael L, r 35 Jordan av, Clarksburg
Clarksburg Ice Co, ice houses R M, office N A
" town of, assessors, chr, Frank E Bishop; William L Allen, Irving Fuller
" town of, auditor, Alton A Bellows
" town of, board of health, chr, Leon Tisdale
" town of, clk, Mrs Mary Baker
" town of, constables, George Patterson, Clarence L Demers, Joseph Benoit, Louis Morocco, Frank Booth, Albert Bona
" town of, school dept—see Schools
" town of, selectmen, chr, Ralph Tanner; James Brown, Charles Fountain
" town of, treas and collector taxes, John Henderson
Connell James, emp S H & Co, r 1 Carson av, Briggs
" Margaret, emp S H & Co, h 1 Carson av, Briggs
" Nita, emp S H & Co, r 5 Carson av, Briggs
" Thomas, loom fixer S H & Co, h 5 Carson av, Briggs
Connelly Lawrence, emp A W, h Eagle, Clarksburg
" Mary J, clk N Adams, r L Connelly, Eagle, Clarksburg
Coody George S, lab, r 30 Wheeler av, Clarksburg
" Lucius M, emp A P W, h 30 Wheeler av, Clarksburg
Costello Agnes C, emp New Haven, Conn, r 10 Carson av, Briggs
" Charles J, emp Bennington, Vt, r 10 Carson av, Briggs
Costello Joseph P, emp N A, r 10 Carson av, Briggs
" Marjorie J, emp S H & Co, r 10 Carson av, Briggs
Cote Ethel (Mrs George), emp S H & Co, r 6 Carson av, Briggs
" George, fireman W P Wks, h 6 Carson av, Brigg
" James W, pattern weaver, r State rd, R M
" Jessie (Mrs James W), emp S H & Co, r State rd, R M
" Laura, r 25 Briggsville
" Lena, emp S H & Co, r 25 Briggsville
" Rose, wid William, h 25 Briggsville
" William J, emp S H & Co, h State rd, R M
Coulter Olive, dom, r off State rd, R M
" Samuel, emp B Co, h off State rd, R M
Cournoyer Joseph, boss picker S H & Co, h 15 Briggsville
Craig Andrew, emp S H & Co, r 19 Briggsville
Crystal Lake Ice Co, John M Daub prop, Clarksburg, R D 2

DANFORTH DAVID N, emp A P W, h 426 Houghton, Clarksburg
" William D, r Minnie Kelley
Darling Delbert E, chauffeur, h Eagle
Daub George A, chauffeur Crystal Lake Ice Co, r Eagle, Clarksburg
" Harry, lab, h Eagle, Clarksburg
" John H, lab, r Middle rd
" John M, prop Crystal Lake Ice Co, Middle rd, h do
" Paul, emp John S Daub, r J M Daub
Davignon Mederic O, emp Lloyds Bakery, h 440 Houghton, Clarksburg
Day Martha Mrs, r Hall's Grounds
Deans Janet C (Mrs John), bkpr Renton Baking Co, h 418 Houghton, Clarksburg
" Jeanie, student, r 418 Houghton, Clarksburg
" John, mgr Renton Baking Co, h 418 Houghton, Clarksburg
Demers Clarence L, weaver S H & Co, h Hall's Grounds, Briggs
Dewhurst Charles, emp G E Pittsfield, h Hayden Hill, Briggs
" Phyliss, r Hayden Hill, Briggs
Dobbert Fred, emp S H L Co, h 12 Briggsville
Dolle Christopher, emp J H M Co, r P Dolle, Eagle, Clarksburg
" Peter, fire warden, h Eagle, Clarksburg
" William H, teamster, h Eagle, Clarksburg
Domick Albert, retired, h 10 Millard av, Clarksburg
Ducharme Yvonne J, wid Zeno, r Louis Monnott
Duprea Theodore, carp, h 7 East rd
" William, r Theodore Duprea
Durant George F, emp Pittsfield, h 6 Wheeler av
" Mary E (Mrs George F), emp A P W, h 6 Wheeler av

EDDY BENJAMIN F, emp S H & Co, h R M

F. B. OLIVER & CO. - **Leather Goods**
60 Main St. Tel. 351

Eddy Lawrence N, chauffeur S H & Co, h R M
" William H, farmer, h East rd, R M
Edmans Mabel A, wid Harold J, h Franklin ext
Estes Irving, bus driver B St Ry Co, h Middle rd
" Josephine Mrs, r Hall's Grounds, Briggs
" Suel F, gardner, h Middle rd

FALCON NAPOLEON JR, gardener, h 27 Wheeler av, Clarksburg
" Pauline, emp G S Co, r 27 Wheeler av, Clarksburg
" William N, emp W P Wks, h 25 Wheeler av, Clarksburg
Farley Eugene M, trucking Eagle, h do
" Fannie H, wid Daniel, emp W P Wks, h Eagle, Clarksburg
Fields Frank, lab, r Elizabeth Smith, Middle rd
Fife Isabel, wid Thomas, emp S H & Co, h 8 Carson av, Briggs
" Isabel M, emp S H & Co, h 8 Carson av, Briggs
Flood George B, sum res East rd, R M
Foster Lansing, farmhand, h R M
Fountain Charles A, h Hall's Grounds, Briggs
" Frank, emp S H & Co, r Hall's Grounds, Briggs
" Fred, r Hall's Grounds, Briggs
Francis Mary A, emp S H & Co, h 5 Briggsville
Fraser Hector M, overseer S H & Co, h 2 Carson av, Briggs
Fuller Cora, wid Harvey, h State rd, R M
" William E, R D carrier, h Horrigan rd

GAUN HOWARD W, driver S O Co, h Cross rd
Geiser Samuel, farmer, h West rd
Gilbert George, const wkr, r Mrs Lulu Gilbert
" Lulu Mrs, h Eagle ext
" Wilfred G, r Mrs Lulu Gilbert
Giroux Raoul D, emp A Shapiro & Sons, h 30 Wheeler av, Clarksburg
Gleson Edward H farmer, h Middle rd
" Howard W, milk dealer Middle rd, h do
" Ray E, mgr Mayunsook Farm, h East rd, R M
" Ruth I, r East rd, R M
Glendenning Agnes, emp H S & Co, r 16 Briggsville
" Agnes J Mrs, h 16 Briggsville
" Mary, emp S H & Co, r 16 Briggsville
Graham Thomas E, emp S H & Co, h State rd, R M
Green John F, emp A P W, h Eagle ext
" Mary C, r John F Green
Gregory Clementine, wid Joseph, h 452 Eagle, Clarksburg
" John, emp A P W, r 452 Eagle, Clarksburg
Grieve Alexander, emp S H & Co, r 5 Carson av, Briggs
Grogan Frederick, r R M
" Lois M, emp S H & Co, r R M
" Robert F, emp S H & Co, r R M
Grogan William M, emp S H & Co, r R M
Guyser Samuel, h Eagle, Clarksburg

HALBIG GUSTAF, poultryman, h R M
Hall Edward W, prop Rainbow Restaurant, h Hall's Grounds, Briggs
" George W, emp B Co, h Hall's Grounds, Briggs
" Howard W, emp Hall's Grounds, Briggs
" Nellie D (Mrs Edward), emp Rainbow Restaurant, r Hall's Grounds, Briggs
Hamel Nester (Mrs Richard L), emp S H & Co, h 3 Carson av, Briggs
Hamelin Richard L, emp A P W, h Carson av, Briggs
Hamilton Grant E, milk dealer East rd, R M, h do
Hardman James A Jr, emp N A Transcript, h State rd
Harris Addie Mrs, r 5 Carson av, Briggs
" Evelyn M, student, r 5 Carson av, Briggs
" Florence E (Mrs Robert S), emp S H & Co, h 5 Carson av, Briggs
" Robert S, emp S H & Co, h 5 Carson av, Briggs
" William A, emp S H & Co, r 5 Carson av, Briggs
Hart Jessie S, sten N Adams, r 3 Carson av, Briggs
" Peter, dresser S H & Co, h 3 Carson av, Briggs
Harvey Albert H, farmer, h Middle rd
" Arthur, farm hand, r George H Harvey
" Charles, emp Quadland's, h Hall's Grounds, Briggs
" Doris, emp Briggsville Mills, r G H Harvey, Middle rd
" Frederick H, lab, h G H Harvey, Middle rd
" George H, farmer, h Middle rd
" J Leonard, lab, r G H Harvey, Middle rd
" Percy, r G H Harvey, Middle rd
" William C, truck triver, r G H Harvey, Middle rd
Haskins Harriet L, teacher, h Horrigan rd
Hayden Nellie C, wid Frank, r George Hall
Henderson John, overseer S H & Co and county comm, h R M
" MacGregor, driver S H & Co, h 20 Briggs
Henry James H, lab, r West rd
" William A, lab, h West rd
HEWAT DONALD E v-pres Strong, Hewat & Co, res North Adams
HEWAT FREDERICK A paymaster and bookkeeper Strong, Hewat & Co, h 2 Briggsville
" G Douglas, emp S H & Co, r Briggsville
HEWAT HENRY J (Florence S), pres Strong, Hewat & Co, h Briggsville
HEWAT THOMAS purchasing agent Strong, Hewat & Co, h Briggsville
Hewitt Fannie M (Mrs Frank), dom, h R M
" Frank, lab, h R M
Holden Elliott C, farmer, h R M
Horrigan Charles, farmer, r Horrigan rd
" John, farm hand, h Horrigan rd
" William, farmer, h Eagle, Clarksburg

BURLINGAME & DARBYS CO. DRUGS, FINE RUBBER GOODS, HOT WATER BOTTLES, SYRINGES
TELEPHONE 41 64 MAIN STREET

Horrigan William, farmer, h West rd
Howieson David, weaver B & H Co, h Hayden Hill, Briggs
Hudson Brook Farm, Ralph R Armstrong prop, rear 350 Franklin
Hurlburt Thomas S, salesman North Adams, h 404 Houghton, Clarksburg

ISDALE ELIZABETH, emp S H & Co, h 19 Briggsville

JACK'S RESTAURANT, John Morris prop, 33 Briggsville
Johnson Rosa, wid Lambert, h R M
Jones Fred, rec clk Sears, Roebuck Co, h Eagle, Clarksburg
" George, emp S H & Co, h Hall's Grounds, Briggs
Jordan Charles J, painter, r 21 Jordan av, Clarksburg
" Theodore, carp, h 21 Jordan av, Clarksburg

KEATING CHRISTOPHER, emp A P W, h Hall's Grounds, Briggs
" Christopher F Jr, emp A P W, r Hall's Grounds, Briggs
Kelly Minnie, wid William H, h N Houghton, Clarksburg
Kimpton James E, emp H W C B Co, h 17 Kimpton av, Clarksburg
King Erwin C, mach Renton Baking Co, h West rd
" Francis, emp Renton Baking Co, r West rd
" Margaret V, emp A P W, r Michael King
" Michael, h Eagle ext
" Thomas C, iron wkr, r Michael King
Kurzia Dominick, millhand, r 398 Houghton, Clarksburg
" Toflei, wid Gabriel, h 398 Houghton, Clarksburg

LABOMBARD ANNIE, wid George, h 3 Carson av, Briggs
" Eldridge T, student, r 3 Carson av, Briggs
" George H, emp state, r 3 Carson av, Briggs
LaFontain Homer, emp S H & Co, r School, Clarksburg
" Leo, emp Norwich, Conn, r School, Clarksburg
" Simeon, emp A P W, h School, Clarksburg
" Valmore, student, r School, Clarksburg
LaFountain Alice W, emp Williamstown, r C W LaFountain
" Charles W, emp A P W, h Eagle Clarksburg
" George, emp N A Hosp, r C W LaFountain
" Selina (Mrs Charles W), emp Model Laundering Co, h Eagle, Clarksburg
Lanfair George E, salesman, h 415 Houghton, Clarksburg
Lapan Robert, emp S H & Co, r 41 Briggsville
" Sarah E, wid William, dom, h 41 Briggsville
" Wilfred, emp S H & Co, r 41 Briggsville
LaPlante Albert L, emp B Co, h R M
" Louise M, emp S H & Co, r State rd, R M
" William J, clk H Kronick & Son, h Houghton av
LeFave Ambrose, emp A P W, h 467 N Eagle, Clarksburg
Lemieux Arthur, ice dealer R M, h do
" Bertha, student, r R M
" Maurice, h Horrigan rd
LePine Charles W, emp A P W, h Eagle, Clarksburg
" Louis, r C W LePine
" Rita B, emp S Spec Co, r C W LePine
LeSage Helen F, r Mrs Fannie H Farley
Lestage Chester, r State rd, R M
" Henry J, farmer and carp Dibble Lumber Co, h State rd, R M
" Howard, r State rd, R M
" Theodore, r State rd, R M
Lewis Agnes, emp S H & Co, h 3 Carson av, Briggs
" Daniel, const wkr, r Charles Rhinehart
" Martha, r 3 Carson av, Briggs
Long Clarence G, cont North Adams, r 352½ Franklin
" Fannie M, wid Archie, r 352½ Franklin
Loveridge Jennie, wid Edward J, h 339 Franklin

MARONI JOSEPH, lab, h 7 Millard av, Clarksburg
Marsden Charles, spinner, h Hall's Grounds, Clarksburg
" Ethel M, grocer and package store Hall's Grounds, Briggs, r do
" James E, emp Norad Mills, h Hall's Grounds, Briggs
Marsh William, emp H C M, r R M
Martell Edward, emp W P Wks, h 8 Millard av, Clarksburg
" Edward Jr, emp Yarter Coal Co, r 8 Millard av, Clarksburg
Martelle Arthur T, emp A P W, h Hall's Grounds, Briggs
Maselli Angelina, emp S Spec Co, r 6 Millard av, Clarksburg
" John C, emp A P W, r 6 Millard av, Clarksburg
" Modesto, emp A P W, h 6 Millard av, Clarksburg
Mattimore Francis J, emp S H & Co, h 1 Carson av, Briggs
" Jean (Mrs Francis J), clk Boston Store, h 1 Carson av, Briggs
Mausert George F, oil burners R M, h do
" William Sr, prop Mausert's Bathing Beach, h R M
" William A Jr, mach 18 River, h R M
Mausert's Bathing Beach, off Middle rd
Mayunsook Farm, Ray E Gleason mgr, East rd, R M
McAviney John, emp A P W, r Mrs M Kelly, Houghton, Clarksburg
McBride Charles A, farmer, r Charles S McBridge
" Charles S, farmer, h N Houghton, Clarksburg

MAYTAG WASHERS **M. SCHMIDT & SONS** 42 ASHLAND ST. TEL. 1825

McBride Frank, farmer, r Charles S McBride, Houghton, Clarksburg
" Margaret, emp Bennington, Vt, r C S McBride
" Robert W, weaver, h N Houghton, Clarksburg
McGraw Thomas, lab, h Horrigan rd
McLagan Charles, emp Renton Baking Co, h 413 Houghton, Clarksburg
" Ethel, emp B Mills, r 413 Houghton, Clarksburg
McLaren Alexander, emp S H & Co, h 26 Briggsville
" Anna E, emp S H & Co, r 26 Briggsville
" Christina, teacher, r 26 Briggsville
" James, emp S H & Co, r 26 Briggsville
" Jessie, emp S H & Co, r 26 Briggsville
" John, emp S H & Co, r 26 Briggsville
McLean William, weaver S H & Co, h Hall's Grounds, Briggs
McNaughton John, retired, h 11 Briggsville
" Katherine (Mrs John), emp S H & Co, h 11 Briggsville
" Nettie, teacher, r 11 Briggsville
McNeil Harold, farmer, h East rd, R M
Menard Matilda Mrs, h Hall's Grounds, Briggs
Meno Albert, farmer, h East rd, R M
" Frederick, farm hand, r East rd, R M
Miles Mathew, h State rd, R M
Milliott Edward, r G Bordeleau, R M
Mineau Joseph, emp Ray E Gleason, h East rd, R M
Monnott Louis, weaver S H & Co, h Walker
Moon Donald M, emp S H & Co, r Mrs Harriet Moon
" Harriet, wid Riley E, h Hall's Grounds, Briggs
Moran William J, h School c Eagle
Morocco Carmine, florist Houghton, Clarksburg, h do
" Ernest, emp E J Brothers, r C Morocco
" Francis, emp A P W, r C Morocco, Houghton, Clarksburg
" Josephine, r C Morocco
" Louis, emp A P W, r C Morocco
" Raymond J, student, r Houghton, Clarksburg
" Rose, r C Morocco
" Viola, emp Renton Baking Co, r C Morocco
" William, emp A P W, r Houghton, Clarksburg
Morris John A, prop Jack's Restaurant, h 33 Briggsville
Moulton Roy, emp G S Co, h 430 Houghton, Clarksburg
Mulvaney Anna M, r 39 Briggsville
" David A, weaver S H & Co, h E Briggsville
" David A Jr, emp S H & Co, r 39 Briggsville
" Edward J, emp S H & Co, h 23 Briggsville
" James J, emp S H & Co, h 37 Briggsville
" John R, emp S H & Co, r 39 Briggsville
" Lillian B (Mrs James J), emp S H & Co, h 37 Briggsville
Murphy John J, roofer, h Eagle ext
" John J Jr, clk E J Brothers, h Eagle
Murphy Ruth, r John J Murphy
" William, emp Adams, r John J Murphy

NEIL LOUISE P MRS, r Louis Monnot
Neville John, emp A P W, r 436 Houghton, Clarksburg
" Margaret, nurse, r 436 Houghton, Clarksburg
" Robert, baker, h 436 Houghton, Clarksburg
Nicol David B, weaver S H & Co, h 1 Carson av, Briggs
" James C, emp S H & Co, r 1 Carson av, Briggs
Niles Andrew, emp S Spec Co, r 32 Wheeler av, Clarksburg
" Frank D, emp W P Wks, h 32 Wheeler av, Clarksburg
Noble Wallace, retired, h Hall's Grounds, Briggs
Norcross Charles D, spinner, h East rd, R M
" Charles J, emp S H & Co, r East rd, R M
" John, emp S H & Co, r East rd, R M
" Ralph W, meat cutter City Market, h N Eagle, Clarksburg
Norman Albert, emp A P W, h Franklin
Normille Anna B, r James Normille
" James, prop Normille & Co, North Adams, h State rd
North Adams Country Club, Wilfred Revord caretaker, R M

OAKES LOUIS N, farmer, h Cross rd
O'Brien Patrick J, farmer, h N Veazie, Clarksburg
" Walter S, r N Veazie, Clarksburg
O'Leary Anna M, emp A P W, r 6 Wheeler av, Clarksburg
" John, r 6 Wheeler av, Clarksburg
" Patrick J, clk B & M, h 6 Wheeler av, Clarksburg
Osborne Warren H, supt Excelsior Printing Co, h Houghton, Clarksburg
" Warren H Jr, student, r Houghton, Clarksburg
Oster Nicholas F, plumber, h 25 Wheeler av, Clarksburg

PALMER MARY, wid James, h Eagle, Clarksburg
Pardee Mary E Mrs, h East rd
Parmenter Henry, emp H M Co, h Hall's Grounds, Briggs
" Ralph emp H N Co, r Hall's Grounds, Briggs
Patterson George, overseer S H & Co, h 13 Briggsville
" George Jr, spinner S H & Co, h 13 Briggsville
Patton Charles, emp S H & Co, r State, rd R M
" Elmer, spinner S H & Co, h State rd, R M
" Helen, r State rd, R M
Peck Arlton B, lab, r C W Peck, Middle rd
" Clarence W, emp state, h Middle rd

THE S.B. DIBBLE LUMBER CO. UPSON WALL BOARD BIRD'S ROOFING

Pecor Dolphus J, emp Hillard Ice Co, r 20 Houghton
" Rose B, emp A P W, h 20 N Houghton, Clarksburg
" Wilfred, farmer and wood dealer off Eagle, Clarksburg, h do
" Wilfred W, farmer, h West rd
Pellerin Alfred, emp W P Wks, r 9 Millard av
" William, emp S Spec Co, r 9 Millard av
Perkins Thomas, farmer, h Walker, R M
Phelps Cora, wid Hemer A, h 3 Millard av, Clarksburg
Phillip Juella, wid William A, h Franklin ext
Pickering Emily E Mrs, r Ralph L Smith
Pierce Bros Ice Co, John A Pierce prop, Horrigan rd, R M
" James, emp state, h Eagle, Clarksburg
" John A, prop Pierce Bros Ice Co, h Horrigan rd, R M
Pinkham James, foreman W S S Co, h 25 Wheeler av, Clarksburg
Pratt Gertrude T Mrs, emp S H & Co, h Hall's Grounds, Briggs
" Harry, farmer, h East rd, R M
" Helen (Mrs Lawrence), emp S Spec Co, res Hall's Grounds, Briggs
" Lawrence, emp S H & Co, h Hall's Grounds, Briggs
" Norton, emp Norad Millis, r Hall's Grounds, Briggs

QUIRK CARL J, emp G S Co, r 32½ Wheeler av, Clarksburg
" Frances M, student, r 32½ Wheeler av, Clarksburg
" John F, emp W P Wks, h 32½ Wheeler av, Clarksburg

RAINBOW RESTAURANT, Edward W Hall prop, Hall's Grounds
Red Mill Store, Earl Taylor prop, State rd, R M
Renton James, emp Renton Baking Co, r 414 Houghton
" Jane, wid Alexander, prop Renton Baking Co, h 414 Houghton
Revord Lawrence, emp S H & Co, r R M
" Wilfred Sr, caretaker Country Club, h R M
Reynolds Edward H, teacher Center School, r 35 Briggsville
" Mamie, wid Samuel, h 35 Briggsville
" Mary, student, r 35 Briggsville
Rhinehart Charles, lab, h Eagle, Clarksburg
Ritcher LeRoy A, farmer, h East rd, R M
Robare Edward A, emp S H & Co, h Hall's Grounds, Briggs
Roberts Alexander Louis, emp W P Wks, r 4 Carson av, Briggs
" Beatrice I, r 4 Carson av, Briggs
" Evelyn M, emp S H & Co, r 4 Carson av, Briggs
" John J, weaver S H & Co, h 4 Carson av, Briggs
" William E, emp S H & Co, r 4 Carson av, Briggs
Rose Donald, student, r 27 Briggsville
Ross Andrew, h 31 Briggsville
" Bros (John A and Duncan Ross), grocers 27 Briggsville and R M
" Duncan (Ross Bros), h 27 Briggsville
" Elizabeth, emp S H & Co, r 12 Carson av, Briggs
" John A (Ross Bros), h 6 Carson av, Briggs
" Margaret Mrs, h 12 Carson av, Briggs
" Mary, emp S H & Co, r 12 Carson av, Briggs
" William W, shipping clk H W C B Co, r 12 Carson av, Briggs
Roy Angelina, wid Joseph A, h School, Clarksburg
" Florence, bkpr A P W, r School, Clarksburg
" Yvonne M, clk A P W, r School, Clarksburg
Russell James H, emp S H & Co, h 7 Carson av, Briggs
" Janet, emp S H & Co, r 7 Carson av, Briggs
" Margaret, student, r 7 Carson av, Briggs

SANGUINETT DELIA, wid Maximilan, h 51 Wheeler av, Clarksburg
" Emma, r 51 Wheeler av, Clarksburg
" Harriett E, wid Charles W, h 33 Wheeler av, Clarksburg
Saulnier Mabel L, emp S H & Co, r 41 Briggsville
" Robert, emp S H & Co, r 41 Briggsville
Savage Helen, emp Briggs, r Middle rd
" Lillian, emp S H & Co, r Middle rd
" Peter I, emp Adams, h Middle rd
Schools: school committee; Hector M Fraser, chr; Warren Osborn, sec; William E Carson, Briggsville school; teachers, Dorothy Stockwell, Jessie Lowe, Nettie Naughton. Bishop school; teacher, Miss Haigh. Center school, prin, Christine McLauren, Edward H Reynolds. Houghtonville school, Miss Murray, Mrs Susan Daniels. Supt of Clarksburg School, David J Malcolm, Union
Schubnel Helen (Mrs Peter J), emp Hunters Mach Shop, r 21 Briggsville
" Peter J, emp Hunters Mach Shop, h 21 Briggsville
Seeger Walter A, emp H M C, h Middle rd
Senecal Charles, r 52 Wheeler av, Clarksburg
" Louis S, emp W P Wks, h 52 Wheeler av, Clarksburg
Shaw Edgar, emp S H & Co, h 6 Briggsville
Shea Dennis, emp state highway, h Eagle, Clarksburg
Sherman Bert, emp S H & Co, h R M
" Earl, emp Dibble Lumber Co, h R M
" Harriet (Mrs Ralph), emp S Spec Co, r R M
" Ralph B, emp S Spec Co, h R M
" Thelma, dom, r R M
Sherry Thomas H, emp S H & Co, h 43 Briggsville
Shortman Frederick Jr, farm hand, r Middle rd, R M

SHAPIRO MOTORS 35 UNION 109 EAGLE
Tel. 269 TEL. 313
THE LARGEST SELECTION OF DEPENDABLE USED CARS IN THE COUNTY

Shultis Frank B, farmer, h Franklin ext, Clarksburg
Simpson Charles, r C W LePine
Slade Stafford, elec, h Hall's Grounds, Briggs
Smith Ernest B, dress tender S H & Co, h Hayden Hill, Briggs
" Janet (Mrs Ernest B), emp S H & Co, h Hayden Hill, Briggs
" Ralph L, emp A P W, h Eagle
" Vivian M, emp A P W, r Ralph L Smith
Snape Horace, shipping clk S H & Co, h 5 Briggsville
" Richard, student, r 5 Briggsville
Snedoon Andrew, emp S H & Co, h 9 Carson av, Briggs
Stalker Earl, emp S H & Co, r Hall's Grounds, Briggs
" Ella J, clk S Spec Co, r Hall's Grounds, Briggs
" John, emp S H & Co, h Hall's Grounds, Briggs
" Robert, weaver S H & Co, h Hall's Grounds, Briggs
Stockwell Dorothy, teacher Briggsville School, res N Adams
STRONG, HEWAT & CO INC woolen mfrs, selling office New York City, mill Briggsville, see p 55
Sumner Franklin, lab, h Eagle, Clarksburg
" George C, lab, h R M
" Myra E, r G C Sumner
" William, emp Richmond Hotel, h Eagle, Clarksburg
Sweeney Bessie, emp S Spec Co, r 24 Briggsville
" Earl L, emp B L Co, r 24 Briggsville
" Nelson, truck driver S H & Co, h 24 Briggsville
" Ruth, emp S Spec Co, r 24 Briggsville
Sweet Eugene L, lab, h Eagle, Clarksburg
" Viola M, wid Juan, r G E Ballard, Middle rd

TANNER RALPH M, farmer, h R M
Tatro Joseph E, emp W P Wks, h Middle rd
Taylor Albert N, emp S H & Co, r State rd, R M
" Alice, wid Marcus, h 18 Briggsville
" Earl, prop Red Mill Store, h R M
" Harold, r A H Taylor
" Lavern, farmer, h R M
Theberg George, emp S Spec Co, h Hall's Grounds
Therien Cordellia Mrs, mill opr S H & Co, h 22 Briggsville
" Margaret, h Hall's Grounds, Briggs
Thibeault Joseph, h 400 Houghton, Clarksburg
" Ralph J, r 400 Houghton, Clarksburg
Thibodeau Joseph A, clk Ross Bros, r 25 Briggsville
Thomas James S, retired, h 1 Carson av, Briggs
Tisdale Charles H, loom fixer, h Hall's Grounds, Briggs
" Clinton E A, weaver S H & Co, h 29 Briggsville
Tisdale Doris L, student, r Hall's Grounds, Briggs
" Leon M, bkpr N A Nat Bank, h Hall's Grounds, Briggs
" Maude, wid Gilbert, emp S H & Co, h 37 Briggsville
" May (Mrs Leon), nurse, r Hall's Grounds, Briggs
Toyne Arthur, weaver S H & Co, h Houghton ext
Trahan Rose A, dom, h 405 Houghton
Tremblay Elizabeth, r Franklin ext
" John, section foreman B & M, h Middle rd
" John B, h Franklin ext
" Paul A, r Franklin ext
Tromblay Marjorie, emp S H & Co, r R M
" William G, emp S H & Co, h R M
Trombley John, emp A P W, h 432 Houghton, Clarksburg
" Ovila, emp A P W, h 432 Houghton, Clarksburg
" Robert, emp H M C, r 432 Houghton, Clarksburg
" Ronald, student, r R M
Tryon William A, emp W P Wks, h 407 Houghton, Clarksburg

VALLIERES EMILE J, h Franklin, Clarksburg
Value Eva Mrs, r 24 Gleason
Vareschi Peter Jr, r 51 Wheeler av, Clarksburg
Vareski Peter, farmer, h Franklin ext
Vecellio Adele, emp S Spec Co, r 4 Millard av
" Louis, emp A P W, r 4 Millard av
" Louis, emp A P W, r 5 Millard av, Clarksburg
" Lucy, wid Angelo, r 4 Millard av

WARDWELL DANIEL D, farmer, h Middle rd
" Frank, farmer, h Middle rd
" Frank E, farmer, h Franklin, Clarksburg
Wheeler Agnes, clk S H Co, r River rd
Whitaker Willard E, retired, sum res East rd, R M
White Harold R, student, r 11 Carson av, Briggs
" John M, emp Lloyd's Bakery, r 33 Jordan av, Clarksburg
" Margaret M, emp Briggsville, r 33 Jordan av, Clarksburg
" Reginald H, emp S H & Co, h 11 Carson av, Briggs
" William, emp A P W, h 33 Jordan av, Clarksburg
Whritenour Edith, wid William, h West rd
" Edward M, mach Adams, r West rd
Wilkins James W, plumber S H & Co, h 4H Carson av, Briggs
Williamson Harry G, emp A P W, h N Eagle, Clarksburg
Wilson Harriet Mrs, h River rd, Briggs
" Jennie, r River rd, Briggs
" Thomas R, emp A P W, r River rd, Briggs
Witto Alfred E, emp Renton Baking Co, h Hayden Hill, Briggs
" David, h Middle rd

NOEL INCORPORATED AUTOMOTIVE AND RADIOTRICIANS
106 EAGLE STREET TELEPHONE 320

Witto Grace M, emp Briggsville Mills, r D Witto, Middle rd
" Harold J, emp Briggsville Mills, h Middle rd
" Ruth, r H J Witto
Wood Ray, farmer, h Woods Lane
" Sarah, wid Alfred, h East rd, R M
Wright Alton M, student, r Hall's Grounds, Briggs
Wright Milford P, emp Model Laundering Co, h Hall's Grounds, Briggs
" Peter, r C Keating, Briggs

YARTER LOUIS S, emp Dibble Lumber Co, h Hall's Grounds, Briggs
Young James H, boss dyer S H & Co, h 3 Briggsville

EVERY CITY

must have a Directory not only to give the names and addresses of its citizens, but also to give that character of progressiveness that would record the name of its people for historical purposes. Every one has forefathers, these forefathers have made the history of this country, some day you will be the forefather and your descendants can visualize your life's work quicker through the registration in the Directory of your time than in any other way. The BIOGRAPHICAL HISTORY OF THE MASSES IS CONTAINED IN THE CITY DIRECTORY AND NO OTHER PLACE. That stamps its importance to the family. To make your history, watch your directory registration to see that it accurately records your position in life from year to year.

H. A. MANNING CO.
Directory Publishers

FRANK DILEGO WATCH and JEWELRY REPAIRING
70 MAIN STREET NORTH ADAMS, MASS. ALL WORK GUARANTEED

MANNING'S

Clarksburg Streets, Roads and Avenues

1936

Copyright 1936, by H. A. Manning Co.

Carson Avenue, from Hall's Grounds at bridge westerly
Cross Road, from Houghton east to Briggsville
East Road, from Mohawk Trail north to Middle rd, R M
Hall's Grounds, (Briggsville), from State rd northeasterly
Horrigan Road, from Middle Road north to State line
Houghton Street, continuation of Houghton, N Adams
Middle Road, continuation of Franklin, N Adams, northeast to State line
State Road, continuation of Beaver, N Adams, through Briggsville and Red Mills to State line
Walker Street, from River rd south to N Adams city line
West Road, continuation of Eagle, N Adams
Woods Lane, from Middle rd northeasterly

MANNING'S

Clarksburg Classified Business Directory

1936

Copyright 1936, by H. A. Manning Co.

AUTOMOBILE ACCESSORIES, DEALERS, GARAGES AND REPAIRERS
Baker Ralph, Red Mills

FLORISTS
Morocco Carmine, Houghton, Clarksburg

GROCERS
Marsden Ethel M, Hall's Grounds, Briggs
Red Mill Store, State rd, R M
Ross Bros, 25 Briggsville and Red Mills

ICE DEALERS
Clarksburg Ice Co, Red Mills
Crystal Lake Ice Co, Middle rd
Lemieux Arthur, Red Mills
Pierce Bros Ice Co, Red Mills

MILK DEALERS
Allen William L, School, Clarksburg
Belanger Isidore V, Houghton ext
Gleason Howard W, Middle rd
Hamilton Grant E, East rd, R M

OIL BURNERS
Mausert George F, Red Mills

POULTRY DEALERS
Brookside Poultry Farm, Middle rd
Halbig Gustaf, Red Mills

RESTAURANTS
Hall Edward W, Hall's Grounds
Jack's Restaurant, 33 Briggsville

SAW MILLS
Carsen's Saw Mills, Hall's Grounds, Briggs

TRUCKING
Farley Eugene M, Eagle, Clarksburg

WOOD DEALERS
Pecor Wilfred, Eagle, Clarksburg

WOOLEN MANUFACTURERS
STRONG HEWAT & CO INC selling office N Y City, mill Briggsville, see p 55

These maps in durable and attractive covers, pocket size, may be purchased at principle book and news stores.
PRICE 30c

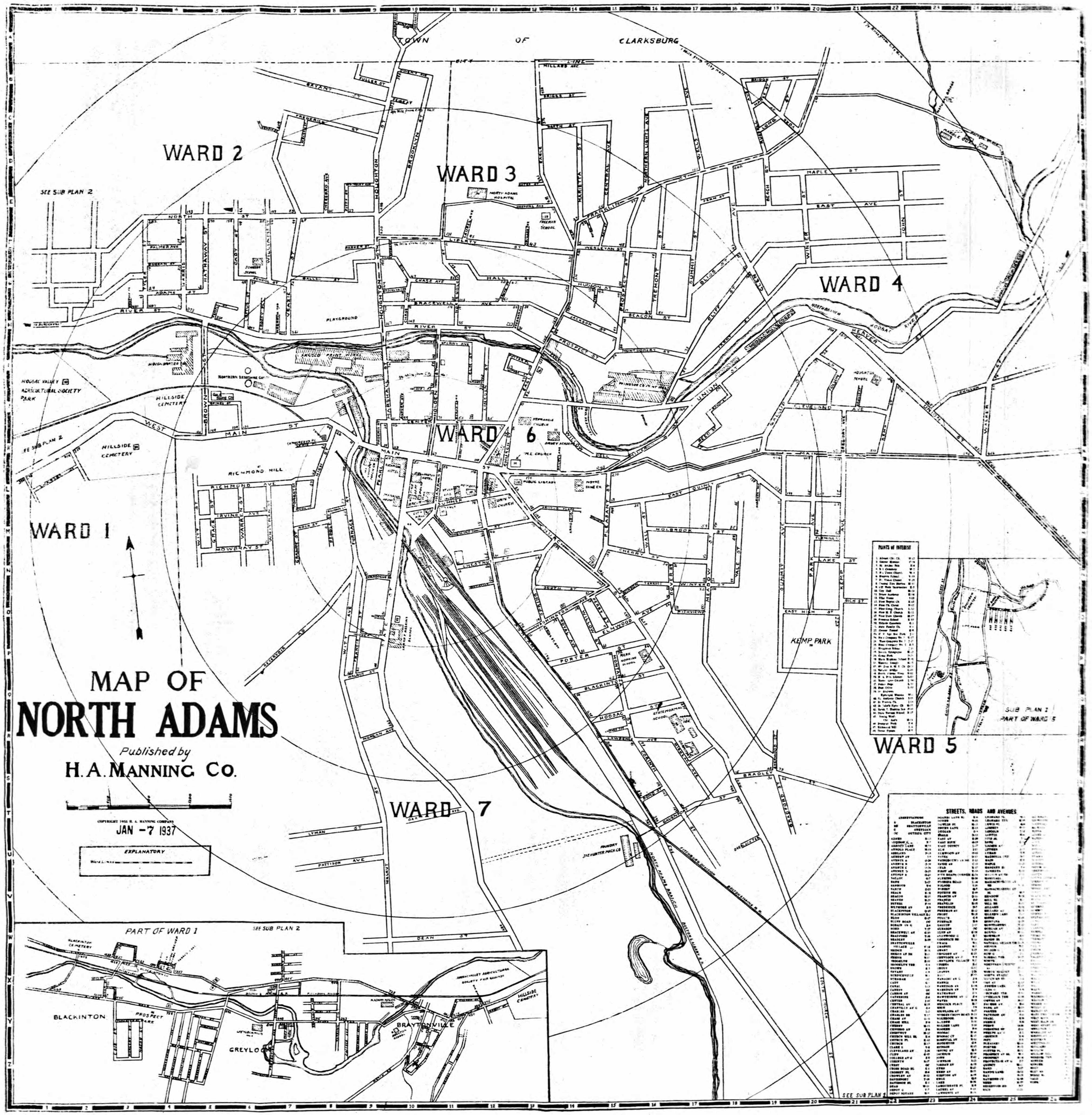
MAP OF
NORTH ADAMS
Published by
H. A. MANNING CO.
COPYRIGHT 1936 H. A. MANNING COMPANY
JAN -7 1937
EXPLANATORY
TOWN OF CLARKSBURG
WARD 1
WARD 2
WARD 3
WARD 4
WARD 5
WARD 6
WARD 7
SEE SUB PLAN 2
SEE SUB PLAN 1
PART OF WARD 1
SEE SUB PLAN 2
BLACKINTON
PROSPECT PARK
GREYLOCK
BRAYTONVILLE
HILLSIDE CEMETERY
HOOSAC VALLEY AGRICULTURAL SOCIETY FAIR GROUNDS
SUB PLAN 2
PART OF WARD 5
POINTS OF INTEREST
STREETS, ROADS AND AVENUES
KEMP PARK
PLAYGROUND
HILLSIDE CEMETERY
RICHMOND HILL
NORTH ADAMS HOSPITAL
FREEMAN SCHOOL
HOOSAC VALLEY AGRICULTURAL SOCIETY PARK
NORTH ADAMS ABBLICH
BOSTON & ALBANY R.R.
FITCHBURG DIVISION
FOUNDRY
J.&J. HUNTER MACH. CO.
STATE NORMAL SCHOOL
MAIN ST
WEST MAIN ST
EAST MAIN ST
BRADLEY ST
BRAYTON AVE
DEAN ST
LYMAN ST
PATTISON AVE
WALNUT ST
SOUTH CHURCH ST
DAVENPORT ST
BLACKINTON ST
PORTER ST
ELMWOOD ST
HOOSAC ST
LAWRENCE AVE
EAST QUINCY ST
HOLBROOK ST
CHERRY ST
CHESTNUT ST
SOUTH ST
WINTER ST
MEADOW ST
PARK ST
LAKE ST
EAST HIGH ST
KEMP ST
SUMMIT AVE
CLEVELAND AVE
UNION ST
BROWN ST
WALKER ST
MAPLE ST
EAST AVE
JOHN ST
BEACH ST
CLIFF ST
BLISS ST
SUMMIT ST
TREMONT ST
BEACON ST
HUNTINGTON ST
PROSPECT ST
HUDSON ST
HALL ST
BRACKEWELL AVE
CHASE AVE
RIVER ST
ADAMS ST
PALMER AVE
NORTH ST
HOOSAC RIVER
NORTH BRANCH
BEAVER ST
BROADWAY
FRANKLIN ST
WESLEYAN ST
LIBERTY ST
HARRIETT ST
KENDALL ST
FRANCIS ST
FRANKLIN ST
BROOKLYN ST
HOUGHTON ST
HOLDEN ST
BRYANT ST
FREDERICK ST
FULLER ST
MILLARD AVE
BRIDGE ST
HAVEN ST
YORK ST
HATHAWAY ST
CADY ST
WILLIAMS ST
VEAZIE ST
BROWN ST
WEST ST
GRACE ST
WARREN ST
IRVING AVE
MOWBRAY ST
RICHMOND AVE
FURNACE ST
PEARL ST
SUMMER ST
QUINCY ST
PLEASANT ST
WALL ST
VALE ST
WILLOW ST
ELM ST
WASHINGTON ST
FOREST AVE
ROSE AVE
ELM ST
WITT AVE
FARNEY ST
WALNUT ST
HORGAN AVE
ELEANOR AD
NORTHERN BERKSHIRE GAS CO.
HOOSAC VALLEY AGRICULTURAL SOCIETY PARK
HILLSIDE CEMETERY
SEE SUB PLAN 2
SEE SUB PLAN 1

PLACE YOUR DIRECTORY WHERE THE PUBLIC MAY USE IT AND INCREASE ITS BENEFITS.
IT IS TOO EXPENSIVE A PROPERTY NOT TO RECEIVE MAXIMUM USE.

THE LIVE STORE WHERE THE BUSES STOP
74 MAIN ST.

Linehan & Craven

MADE-TO-MEASURE CLOTHES

THE LIVE STORE WHERE IT PAYS TO SHOP
TEL. 1369

MODERN DAIRY

ROBERT STEELE, Prop.

PASTEURIZED

MILK AND CREAM

EGGS—COTTAGE CHEESE—BUTTERMILK—CHOCOLATE DRINK

Rear 116 EAGLE ST. Tel. 2670-R NORTH ADAMS, MASS.

SMITH-DONOVAN, INC.

The General Electric *Store*

88 MAIN STREET NORTH ADAMS, MASS.

Geo. J. Nassif & Son

NEWSPAPERS, TOBACCO
CONFECTIONERY and
SOFT DRINKS

LENDING LIBRARY
CAMERAS AND KODAK FILMS
STATIONERY
DRUGS and PATENT MEDICINES

Cor. Ashland and Summer Streets
Phone 408
NORTH ADAMS, MASS.

JAMES SERVICE STATION

SHELL GAS and OIL

Gould Batteries — Goodyear Tires
Accessories

32 River St. Tel. 439—1167-W NORTH ADAMS, MASS.

RENO COAL CO.

Selected
ANTHRACITE—BITUMINOUS
COKE — WOOD
"The Fuel that Satisfies"
Phone 2430
Ashland St., near Underpass NORTH ADAMS, MASS.

APOTHECARY HALL, Inc.

QUALITY DRUG STORE Prescriptions
Confectionery, Toilet Articles, Photo Supplies, Etc.

85 Main Street
NORTH ADAMS, MASS.
Telephone 2[illegible]0

9-11 Center St.
Phone 658

H. A. LaBRIE & CO.

NORTH ADAMS, MASS.

Dealers in Furniture, Rugs, Stoves and Linoleums

LEV HARDWARE CO. SHERWIN-WILLIAMS PAINTS HARDWARE, PLUMBING MATERIALS AND ELECTRICAL SUPPLIES
18 Holden St. Tel. 1026 North Adams, Mass.

ZENITH RADIO SERVICE FARM RADIO Long Distance

North Adams Leading Garage and Service Station
MOHAWK GARAGE
VALMORE P. VADNAIS LAWRENCE H. VADNAIS
1-11 Main Street Tel. 80 NORTH ADAMS, MASS.
Sales Ford *Service*
Expert Body and Fender Repairing and Painting
HONEST WORK AT HONEST PRICES

Air Conditioning Furnace Oil Burners Electric Refrigerators Gas and Electric Ranges Electric Washers

ENSIGN & SMITH
JEDDO-HIGHLAND COAL
Cities Service Fuel and Range Oils
Phone 975
14 Center Street NORTH ADAMS, MASS.

SPOFFORD MOTORS, INC.
for Economical Transportation CHEVROLET
CHEVROLET & OLDSMOBILE
Pleasure Cars and Trucks
Super Service Station—Factory Trained Mechanics
Honest and Reliable Service
50 River Street Tel. 2037 NORTH ADAMS, MASS.

R. J. TASH & BROS. Norge Authorized Dealers for NORTH ADAMS
Show Room 55 State St., Service 231 State St. Tel. 1688

McCRAW & TATRO, Inc.
"Where Quality Reigns Supreme"
OUTFITTERS TO WOMEN
FURS, DRESS GOODS, SILKS, SUITS AND COATS, DRAPERIES
Ready-to-Wear Garments
56-58 MAIN ST. Tel. 900 NORTH ADAMS, MASS.

City Auto Radiator Co.
Complete Auto Painting -- Duco Service
Repairers of
Damaged Bodies, Fenders, Straightening and Refinishing, Welding, Tops Recovered, Radiators Repaired, Recored, Cleaned
James Garofano Sam Biondo
30 River Street Phone 1765 NORTH ADAMS, MASS.

J. H. WALDEN 66 MAIN STREET SPORTING GOODS

COSTINE'S ELECTRICAL STORE FRIGIDAIRE TIMKEN OIL BURNERS
13 ASHLAND ST. Tel. 1260 NORTH ADAMS

BOSTON STORE
Always Reliable

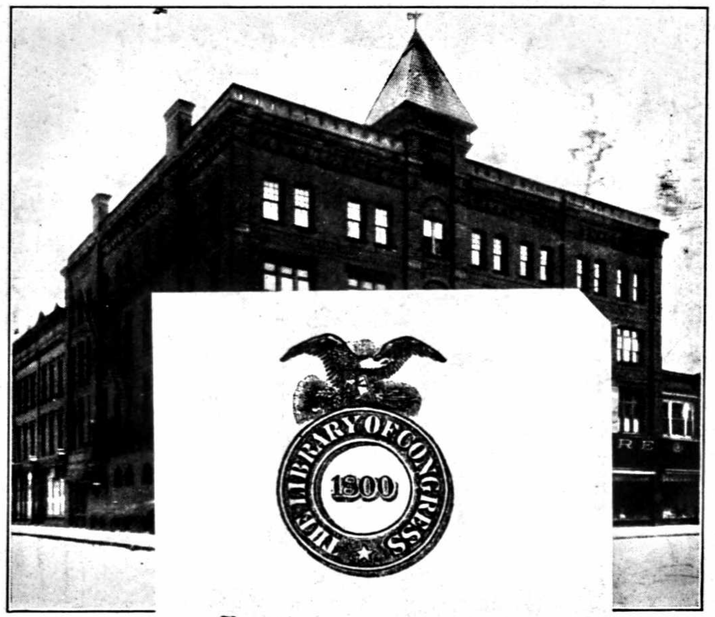

Twenty-four rve You

Linens
Bedding
Domestics
Patterns
Draperies
Curtains
Corsets
Coats
Silks
Linings

ar
r
chiefs
Machines
ls

Books
Silverware
Millinery

RUGS AND FLOOR COVERINGS
RADIOS - HOUSE FURNISHINGS - GLASSWARE
TOYS - WASHING MACHINES
COMBINATION GAS RANGE
ELECTRIC REFRIGERATORS

Telephone 700
MAIL ORDERS SOLICITED
BOSTON STORE NORTH ADAMS, MASS.

THE LIBRARY OF CONGRESS 1800
Class
Book
Copyright No.
COPYRIGHT DEPOSIT

BERKSHIRE MUTUAL FIRE INSURANCE CO.

PITTSFIELD, MASS.

Incorporated 1835

NORTH ADAMS AGENTS

Clifford C. Haskins
103 Main St.

H. A. Gallup Agency, Inc.
87 Main St.

For Automobile Only—Geddes & Crippen—82 Main St.

ADAMS AGENT

Smith Bros. Insurance Agency, 19 Park Street

WILLIAMSTOWN AGENT

Clarence M. Smith Co., 60 Spring Street

Our New Home:

Corner East St. and Wendell Ave. Ext., PITTSFIELD

HAMPSHIRE MUTUAL FIRE INSURANCE CO.

PITTSFIELD, MASS.

Incorporated 1830

NORTH ADAMS AGENTS

E. A. French & Co.
111 Main Street

Geo. F. Miller Agency
62 Main St.

ADAMS AGENT

Thompson & Linscott, 9 Center Street

NORTH ADAMS NATIONAL BANK

NORTH ADAMS, MASS.

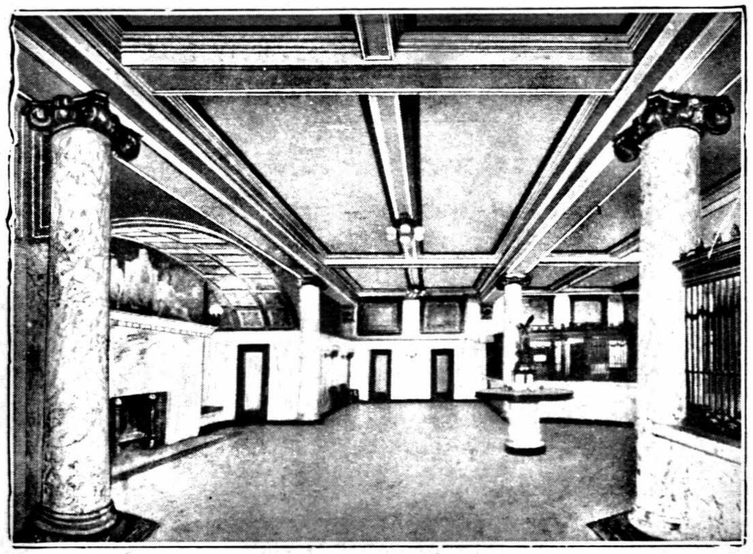

Invites the Commercial Accounts of Individuals, Merchants, Business Men and Corporations

TRUST DEPARTMENT

We Act as Executive, Trustee, and Guardian

SAFETY DEPOSIT VAULTS

Protect All Your Valuables—by Placing Them In Our Safety Deposit Boxes—$3 upwards

SAVINGS DEPARTMENT

Deposit Your Surplus Earnings In Our Savings Department
Special Attention Given Accounts of Foreign Residents

CAPITAL $500,000

SURPLUS AND RESERVES UNDIVIDED PROFITS $277,182

Herbert B. Clark, Pres. Thomas E. Dooley, Cashier and Trust Officer
Archer H. Barber, Vice-President
Arthur C. Harcourt, Asst. Trust Officer

DIRECTORS

Edward H. Arnold
Archer H. Barber
Herbert B. Clark
William K. Greer
Thomas E. Dooley
Edward S. Wilkinson
Carlton T. Phelps
James A. Hardman
Alfred C. Weber
C. Harold Isbell
Clinton W. Richmond
William A. O'Hearn

Member of the Federal Deposit Insurance Corporation

INCORPORATED 1904

NORTH ADAMS TRUST COMPANY

NORTH ADAMS, MASS.

"The Friendly Bank"

J. D. Hunter, Pres.
George H. Higgins, Vice-Pres.-Treas.
W. P. McCraw, Vice-Pres.
C. W. Dibble, Asst. Treas.
Arthur L. Shirley, Asst. Treas.

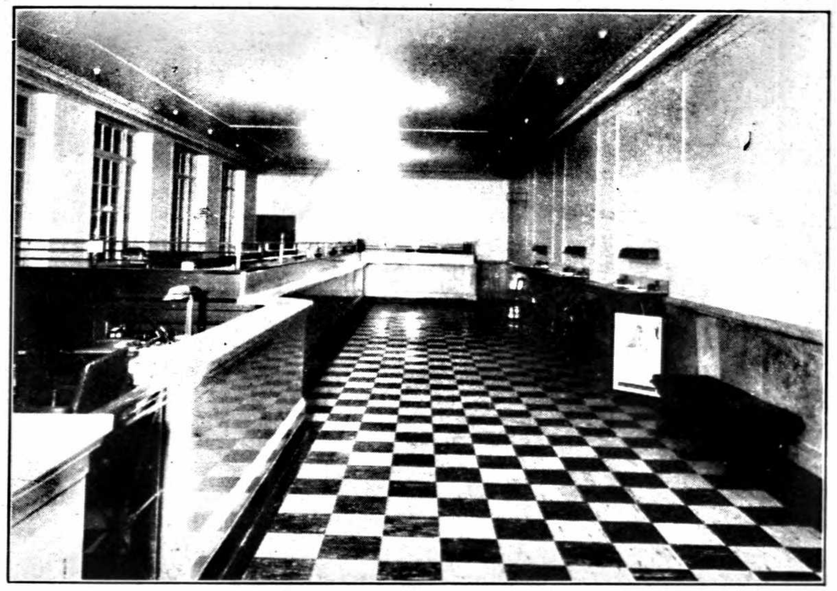

Safety Deposit Boxes for Nominal Yearly Rental
Interest Paid on Savings Accounts,
Check Accounts Solicited

Acts as Trustee, Receiver, Guardian, Administrator, Executor, or in any Fiduciary Capacity

DIRECTORS

Earle O. Brown, Frank A. Bond, George B. Flood, H. J. Hewat, George H. Higgins, James D. Hunter, John E. Magenis, W. P. McCraw, James E. Wall, John H. Waterhouse

Member of Federal Deposit Insurance Corporation

A STRONG CONSERVATIVE INSTITUTION

NORTH ADAMS SAVINGS BANK

President, Carlton T. Phelps
Treasurer, Richard N. Symonds
Asst. Treasurer, Leon K. Berry

LOANS—SAVINGS—LIFE INSURANCE

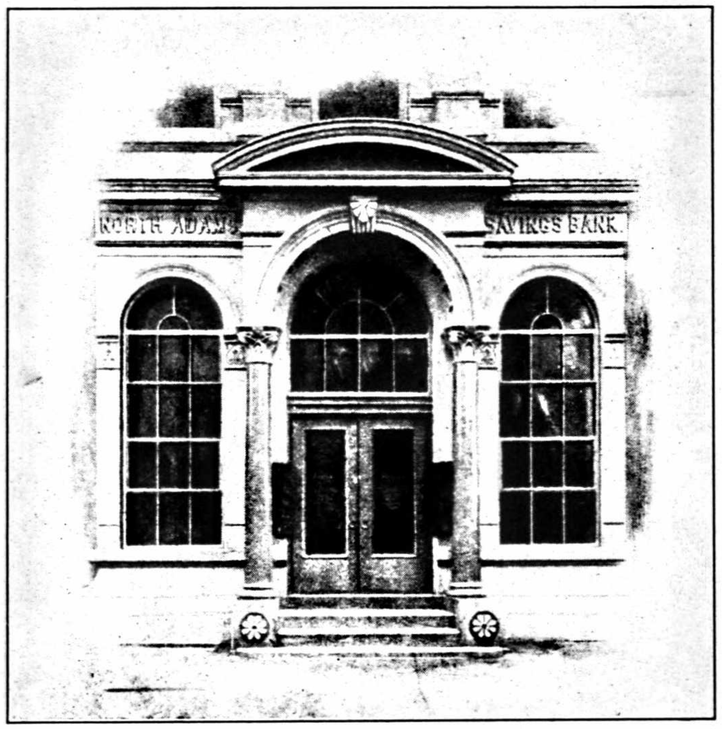

The Doorway of Success

Safety
Service
Satisfaction

86 MAIN STREET NORTH ADAMS, MASS.

HOOSAC SAVINGS BANK

95 MAIN STREET NORTH ADAMS, MASS.

INCORPORATED 1871

OFFICERS

President, Frank A. Bond

Vice-Presidents
P. J. Ashe James E. Wall G. B. Flood

Treasurer, B. A. Miller

Asst. Treasurer, A. L. Bonvouloir

Board of Investment
Frank A. Bond
W. F. Barrington G. A. Hastings
G. B. Flood H. B. Payne

TRUSTEES

Term Expires 1937
W. F. Barrington, Attorney
G. A. Hastings, Real Estate
H. J. Hewat, Pres. Strong, Hewat & Co.
J. D. Hunter, Pres. Jas. Hunter Mach. Co.
E. A. McMillin, Pres. E. A. McMillin Co.
B. A. Miller, Treasurer
H. B. Payne, Treas Payne-Cummings Hdw. Co.

Term Expires 1938
P. J. Ashe, Attorney
A. H. Barber, Pres. Barber Leather Co.
Frank A. Bond, Real Estate
J. F. Burns, Insurance
G. B. Flood, Treas., Sprague Specialties Co.
A. L. Grindy, Treas. A. P. W.
L. Louis SanSoucie, Undertaker

Term Expires 1939
Joseph Bennett, Mgr. W. P. W.
J. B. Boland, Attorney
A. L. Bonvouloir, Asst. Treas.
R. L. Brown, Pres. Berkshire Coal & Grain Co.
Jesse Hadfield, Merchant
James Martin, Merchant
J. E. Wall, Treas. Wall-Streeter Shoe Co.

Auditors
J. B. Boland R. L. Brown J. F. Burns

Clerk of Corporation, L. Louis SanSoucie

Deposits received from $1 to $4,000 on Individual Accounts, and Joint Accounts are received up to $8,000 and begin to earn interest the first business day of each month.

DIVIDENDS PAYABLE
June 1st December 1st

MULLEN BROTHERS

Established Over 50 Years

Fireproof
STORAGE
With Automatic Sprinkler System

Local and Long Distance
MOVING
Across the Hall or Across the Continent

We Specialize in Furniture, Piano and Safe Moving

Announcing

THE LOOP LINE

DAILY TRANSPORTATION BETWEEN

North Adams — Petersburg
Williamstown — North Bennington
North Pownal — Bennington
Hoosick Falls

Attractive Rates — A Dependable Service

Forwarders to all parts of the United States and Canada

101-111 State Street — Tel. NORTH ADAMS, MASS. 890

H. A. MANNING COMPANY

PUBLISHERS OF

CITY COUNTY INDUSTRIAL

Maps and Directories

Statisticians—Mailing and Trade List Specialists

City Census Enumeration

House Numbering Contractors

NINETY CITY DIRECTORY PUBLICATIONS IN THE EIGHT NORTHEASTERN STATES OF MASSACHUSETTS, CONNECTICUT, VERMONT, NEW HAMPSHIRE, NEW YORK, PENNSYLVANIA, NEW JERSEY AND MAINE.

These Publications contain the Advertisements of over 17,000 Merchants, Professional Men and Manufacturers.

The Estimated Circulation of these Publications through Annual Usage is over 250,000,000.

New England Office, 33 Lyman Street, Springfield, Mass.
New York Office, 277 State Street, Schenectady, N. Y.
Boston Office, 79 Cambridge Street, Boston, Mass.
Maine Office, 537 Congress Street, Portland, Maine